sky Virgin media **BEST FOR SKY & VIRGIN**

MORE CHANNELS THAN ANY OTHER TV MAG!

TV&Satellite week

23-29 May 2020

PLUS 5-PAGE WEEKLY GUIDE

NETFLIX prime BBC iPlayer Disney+ and more...

NEW

SPACE FORCE

Steve Carell and Lisa Kudrow lead a mission to conquer the cosmos

COMEDY FROM FRIDAY ON NETFLIX

NEW

SNOWPIERCER

Jennifer Connelly stars in a futuristic action thriller

NEW

WE HUNT TOGETHER

Eve Myles and Babou Ceesay are on the trail of serial killers

TWO GREAT NEW CHANNELS

sky nature

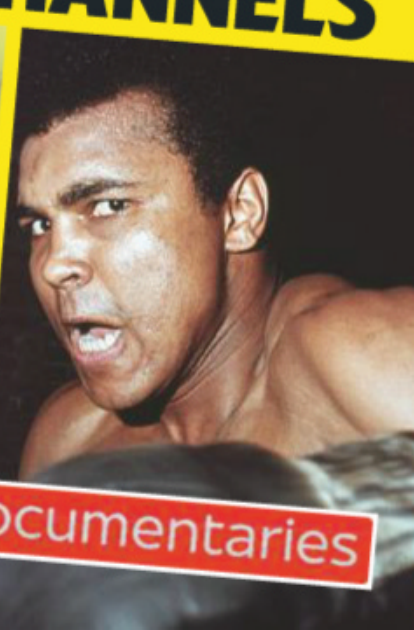

sky documentaries

HotList This week's 28

Saturday 23

Dynasty
DRAMA *Netflix*
As the Carrington drama returns for series three, Fallon (Elizabeth Gillies) has to deal with the terrifying fallout of the bodies in the lake, as well as Liam languishing in a coma in hospital.

Britain's Got Talent
ENTERTAINMENT *ITV HD, 8pm*
Ant and Dec host as the talent show stages its final auditions, with the contestants dreaming of a cash prize and a spot at the Royal Variety Performance. The semi-finals will air later this year.

Harry & Meghan: Two Troubled Years
DOCUMENTARY *Channel 5 HD, 9.20pm*
As the Duke and Duchess of Sussex begin a new life in the US, this documentary looks at why they left the UK and whether they will make a success of their fresh start.

Citizens of Boomtown
DOCUMENTARY *BBC2 HD, 9.20pm*
The story of Irish rock band The Boomtown Rats, led by frontman Bob Geldof, who had a huge impact on the UK punk scene and recently released a new album, *Citizens of Boomtown*.

Full listings start on **p35**

Sunday 24

Britain's Greatest Comedy Character
COMEDY *Gold HD, 8pm*
Will it be Alan Partridge, David Brent or Miranda? A jury including Sally Phillips and John Thomson choose their favourite comedy character. *See feature, page 13*

Hawaii Five-0
DRAMA *Sky One HD, 9pm*
LAST ONE! As the show draws to a close, Danny (Scott Caan) is abducted and badly wounded by Wo Fat's wife, and Steve (Alex O'Loughlin) solves the case his father left him 10 years ago.

The Cult of the Family
DOCUMENTARY *Sky Crime HD, 9pm & 10.15pm*
A three-part investigation chronicling the rise and fall of Australia's most notorious cult – The Family – and its leader, Anne Hamilton-Byrne.

Mayans M.C.
DRAMA *BBC2 HD, 10.55pm & 11.45pm*
As the *Sons of Anarchy* spin-off returns for series two, a murderous raid backfires for EZ (JD Pardo) when an ally is caught, while the animosity of Angel (Clayton Cardenas) to his brother causes trouble.

Full listings start on **p45**

Hol Monday 25

Snowpiercer
DRAMA *Netflix*
Jennifer Connelly stars in a futuristic drama where Earth is a frozen wasteland, with the survivors living on a hurtling train that's constantly circling the globe.
See Your Watchlist, page 16

Inside the Factory: Keeping Britain Going
DOCUMENTARY *BBC2 HD, 8pm*
In the midst of the coronavirus crisis, Gregg Wallace talks to factory workers toiling to keep our cupboards stocked, starting with toilet-roll production.

Grow Your Own at Home with Alan Titchmarsh
GARDENING *ITV HD, 8.30pm (not Wales)*
Alan Titchmarsh shares tips and tricks to show viewers how their gardens, no matter what the size, can be bursting with fruit, herbs and vegetables.

Emma Willis: Special Births
DOCUMENTARY *W HD, 10pm*
Ten months on from her work at an Essex hospital as a maternity care assistant, Emma Willis is back to visit the parents and their babies.

Full listings start on **p55**

Tuesday 26

Bake Off: The Professionals
COOKERY *C4 HD, 8pm*
Liam Charles and Tom Allen host as 12 more pairs of pastry chefs conjure up mouthwatering treats, starting with fruit salads and strawberry tarts.

Springwatch
NATURE *BBC2 HD, 8pm*
With COVID-19 restrictions still in place, Chris Packham, Iolo Williams and Gillian Burke present wildlife updates from their home patches of the New Forest, Mid Wales and Cornwall. Continues to Friday.

A House Through Time
DOCUMENTARY *BBC2 HD, 9pm*
David Olusoga sets out once more to uncover the history of a single house, this time an 18th-century sea captain's home in Bristol, a city which was soon to become Britain's main slaving port.

9-1-1
DRAMA *Sky Witness HD, 9pm*
As the series continues, a massive tsunami hits the Santa Monica Pier. Ronda Rousey, an Olympic medallist in judo and former UFC fighter, guest stars as a firefighter.

Full listings start on **p65**

Facebook.com/TVSatelliteWeekMagazine

best shows

PROGRAMME DISRUPTION
Due to the coronavirus outbreak, programmes may face late disruption or cancellation

Wednesday 27

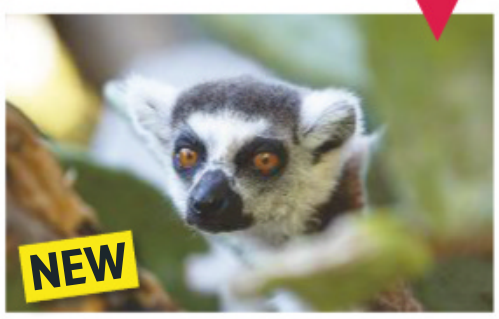

Gangs of Lemur Island

WILDLIFE *Sky Nature HD, 7pm*

As new channel Sky Nature launches, this documentary sees two ring-tailed lemur gangs face the challenge of the dry season in Madagascar. Continues to Friday. *See feature, page 8*

McMillions

DOCUMENTARY *Sky Documentaries HD, 9pm & 10.05pm*

As new channel Sky Documentaries launches, this series tells how millions of dollars were stolen from the burger chain in the 1990s.

Britain's Unsung Heroes

DOCUMENTARY *C4 HD, 9pm*

A one-off documentary celebrating the army of people keeping the nation going during the coronavirus pandemic, including teachers, supermarket workers, cleaners and bus drivers.

We Hunt Together

CRIME DRAMA *Alibi HD, 10pm*

EDITOR'S CHOICE Eve Myles and Babou Ceesay head the cast as mismatched cops on the trail of serial killers. Continues tomorrow. *See feature, page 6*

■ Full listings start on **p75**

Thursday 28

Britain's Brightest Celebrity Family

QUIZ SHOW *ITV HD, 8pm*

It's a battle of the soaps in the first episode of this new quiz as the families of Corrie's Lucy Fallon and *EastEnders*' Shaun Williamson go head-to-head.

Football, Prince William and Our Mental Health

DOCUMENTARY *BBC1 HD, 8.05pm*

Prince William meets players, fans and managers from grassroots level to elite as he tackles mental-health issues. *See documentaries, page 22*

Martin Clunes: My Travels and Other Animals

DOCUMENTARY *ITV HD, 8.30pm (times vary)*

As the series resumes, Clunes travels to Sri Lanka, Thailand and Australia, where he is shown the art of growing pearls.

The First Team

COMEDY *BBC2 HD, 9.30pm*

EDITOR'S CHOICE A comedy about a soccer team from the writers of *The Inbetweeners*. All six episodes will be on BBC iPlayer after the first ep airs. *See feature, page 14*

■ Full listings start on **p85**

Friday 29

Space Force

COMEDY *Netflix*

EDITOR'S CHOICE Steve Carell plays General Mark R Naird, who is chosen to lead a new branch of the US military called Space Force. *See feature, page 4*

Somebody Feed Phil

TRAVELOGUE *Netflix*

Warm-hearted presenter Phil Rosenthal, the creator of the Ray Romano sitcom *Everybody Loves Raymond*, is off on his travels again as he enjoys more culinary delights.

The Vast of Night

SCI-FI *Amazon Prime Video*

Set in 1950s New Mexico, this sci-fi film stars Sierra McCormick and Jake Horowitz as teenagers who suspect that something very strange may be happening in their small town.

Ali Vs Cavett

DOCUMENTARY *Sky Documentaries HD, 9pm*

A portrait of Muhammad Ali told through his appearances on *The Dick Cavett Show*, where he talked about his boxing and the state of race relations in the USA.

■ Full listings start on **p95**

23 – 29 May 2020

4 Cover story
Steve Carell leads the galactic division of the US Army in a comedy from the team behind the American version of *The Office*

6 TV week
Eve Myles stars in crime caper *We Hunt Together*, plus Premier League struggles in new comedy *The First Team*, from the creators of *The Inbetweeners*, and new channel launches from Sky

9 Soap diary
This week's big stories

16 Your Watchlist
Jennifer Connelly in *Snowpiercer*

22 Documentaries
Including *Football, Prince William and Our Mental Health*

24 Films
Kaya Scodelario is out of her depth in the thriller *Crawl*

31 Sport
Live Bundesliga football

35 TV guide
Day-by-day TV listings

105 Kids' TV

106 Coming Soon

ALL TRANSMISSION DETAILS GIVEN ARE CORRECT AT THE TIME OF GOING TO PRESS. COVER PHOTOS: AARON EPSTEIN/NETFLIX, UKTV, NETFLIX, TNT, SKY, GETTY. HOTLIST WORDS: JIM FONE. HOTLIST PHOTOS: ALAMY, GETTY

DON'T MISS AN ISSUE!

Download a digital issue to your tablet or phone from your iPad or iPhone App Store

You can also subscribe to the magazine at magazinesdirect.com

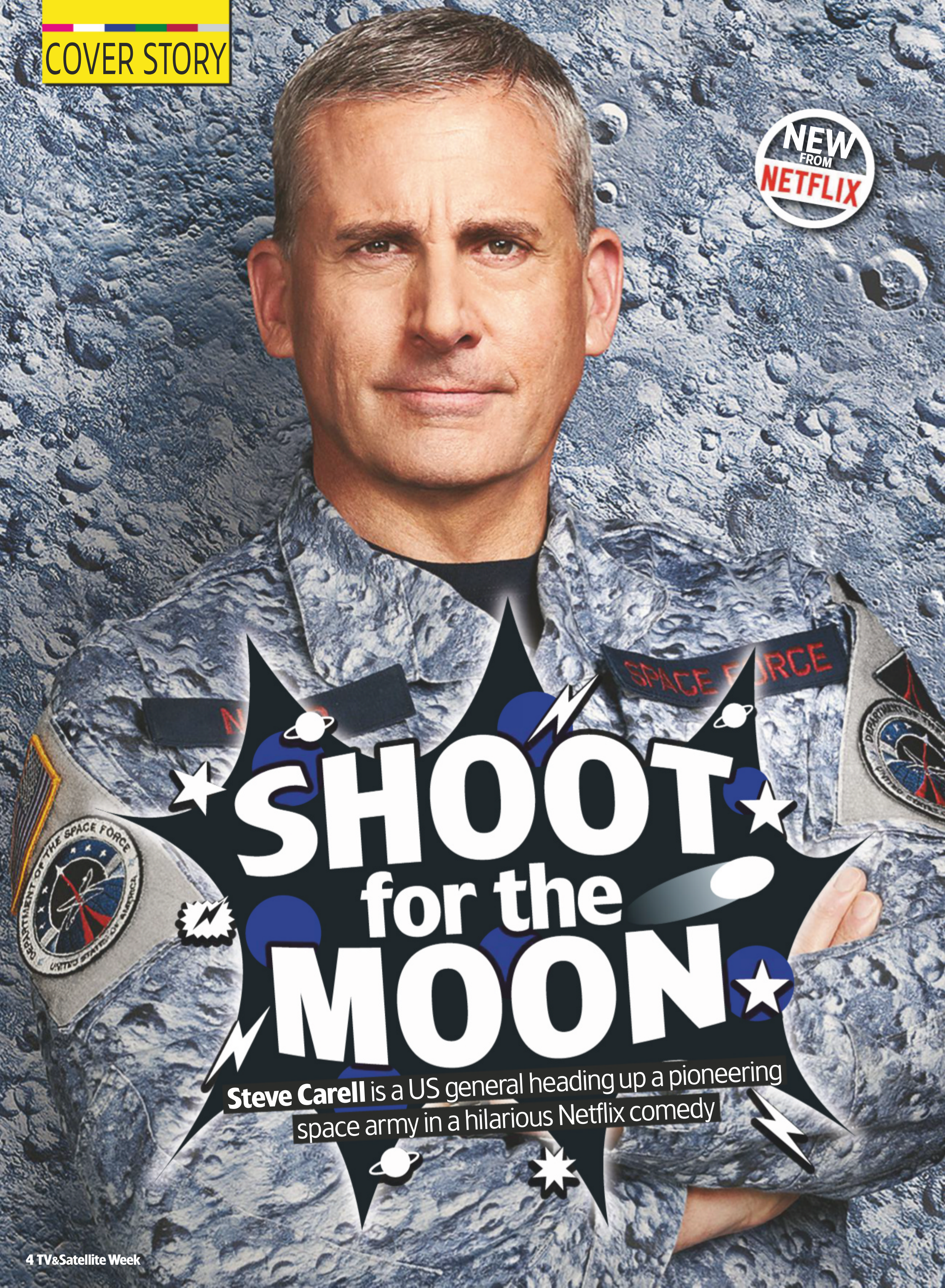

SHOOT for the MOON

Steve Carell is a US general heading up a pioneering space army in a hilarious Netflix comedy

Steve Carell as General Mark R Naird

NEW COMEDY

Space Force

From Friday 29 May, 10 episodes as a box set, Netflix

Some ideas are so fantastical that they could only be real. *Space Force*, a new Netflix comedy about a special galactic division of the US military, came from a speech in 2018 by US President Donald Trump. In a surprise move, he announced: 'We must have American dominance in space… and establish a space force as the sixth branch of the armed forces.'

Those two words – 'Space Force' – set brains whirring at Netflix. They'd been looking for a project that would suit Steve Carell and his old friend from the US version of *The Office*, the writer Greg Daniels.

'Netflix asked, "Do you want to do a show called *Space Force*?"' says Carell, 57. 'And I pretty much immediately said, "Well, yeah, sure. That sounds great." And then I called Greg, and he loved the title, too. So it was really based on nothing, except this name that made everybody laugh.'

Together, Carell and Daniels came up with characters and a plot to go with the title. In the 10-part series, Carell plays Mark R Naird, a decorated general who has dreams of running the Air Force. However, his superiors inform him that his next career move will be leading the Space Force into the cosmos.

Despite his reservations, Mark uproots his family and moves to a remote base in Colorado, where he and a colourful team are tasked by the White House with getting US soldiers on the moon and achieving total space dominance by 2023.

It's a huge undertaking – and it isn't made any easier by the fact that everyone seems to think the whole thing is one big joke.

TEAMWORK

'Mark is in charge of doing this very difficult task,' says Daniels, 56. 'The comedy revolves around the fact that the project requires a huge amount of creativity, flexibility and scientific knowledge –and those things just aren't Mark's strengths.'

> **'You don't want to be mocking something wonderful'**
> GREG DANIELS

The cast includes John Malkovich as chief scientist Dr Adrian Mallory, as well as *Silicon Valley*'s Jimmy O Yang as science adviser Dr Kaifang.

Sonic the Hedgehog's Ben Schwartz is the media consultant advising the Space Force team, *The Americans*' Noah Emmerich plays the Chairman of the Joint Chiefs of Staff, and *Glee*'s Jane Lynch will guest star as the Chief of Naval Operations.

Meanwhile, *Friends* star Lisa Kudrow plays Mark's frustrated wife, Maggie.

'I got a text from Steve, who said, "Come play my wife – it will be fun,"' says Kudrow. 'Then I read the scripts and they were great. I mean, it's Greg Daniels and Steve Carell. You don't say no to them.

'I wasn't even aware of Trump's Space Force announcement. I missed it somehow. It wasn't until we had finished filming that I saw footage of him talking about it and I went, "What? That's real?"'

TRUE TO LIFE

For the show's writers, one of the biggest challenges was trying their best to imagine what a Space Force might look like – at the exact same time the military was setting it up for real.

That led to some strange moments of art imitating life – especially when it came to dreaming up the Space Force uniforms.

'We did the majority of our research in the first year after the announcement of the Space Force,' explains Daniels. 'We thought it would be funny to give the team a camouflage outfit based on the surface of the moon – which has a certain absurdity as you're never going to be wearing camouflage on the moon; you'd be in a spacesuit.

'Anyway, we thought that was pretty comical – and then the real Space Force released the team's uniforms and they bizarrely went with a jungle camouflage outfit!'

Daniels is known for his warm-hearted series such as *Parks and Recreation*, and he's quick to point out that *Space Force* isn't a scathing satire. Instead, a big part of the show will explore the characters' relationships, while there is an upbeat element at the heart of its comedy.

Steve Carell (Mark) and Lisa Kudrow (Maggie)

'We wanted to acknowledge the positives about the US space programme,' he explains. 'Something like the Apollo mission was a shining moment and we didn't want to ignore that. You want to do something that's comic, but you don't want to be mocking something wonderful.

'So the show acknowledges that there are positive goals while still poking fun at the negative things. But we're not an angry comedy.'

WHO'S WHO?

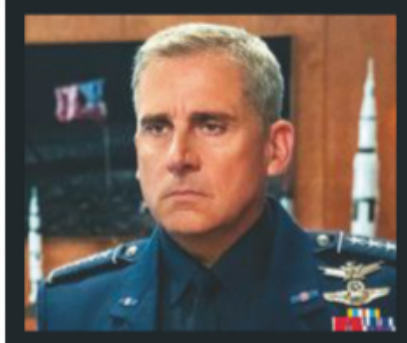

General Mark R Naird
Steve Carell
The four-star general and old-fashioned military hero is tasked with setting up and leading the Space Force.

Maggie Naird
Lisa Kudrow
Mark's social-climbing wife Maggie greets their move from Washington DC to Colorado with complete horror.

Dr Adrian Mallory
John Malkovich
The lead scientist on the Space Force privately thinks Mark is an idiot and that militarising space is wrong-headed.

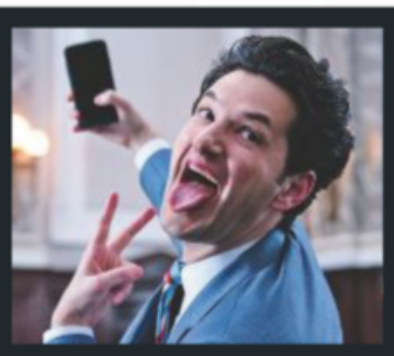

F Tony Scarapiducci
Ben Schwartz
Space Force's head of new media is a preening PR wizard whose cunning plans only sometimes line up with those of the team.

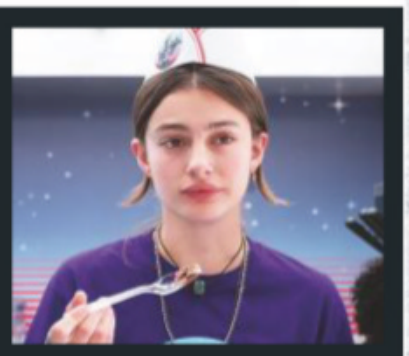

Erin Naird
Diana Silvers
Mark's daughter is a popular student who becomes an outcast when she's uprooted to live on the remote military base.

WORDS: BENJI WILSON. PHOTOS: NETFLIX

Dipo Ola, Hermione Corfield, Eve Myles and Babou Ceesay

Hunting EVIL

Eve Myles and Babou Ceesay play a pair of mismatched detectives in a dark thriller about the cat-and-mouse search for two chilling young serial killers

Dipo Ola and Hermione Corfield as Baba and Freddy

Nigel Harman as Simon and Hermione Corfield as Freddy

NEW CRIME DRAMA

We Hunt Together

Wednesday & Thursday, Alibi HD, 10pm

The blurred line between good and evil, and the dark and dangerous side of passion, is powerfully explored in Alibi's enthralling new crime drama *We Hunt Together*.

The six-parter follows the twisted relationship between a pair of killers and the equally complex partnership between two dysfunctional cops who are desperate to bring them to justice.

As the action begins, charismatic and calculating sex chat-line worker Freddy (*The Halcyon*'s Hermione Corfield) meets unstable Baba (*Baghdad Central*'s Dipo Ola), a former child soldier from the Congo, in the toilet of a nightclub where Baba works.

A violent incident involving Freddy's sleazy boyfriend Simon (*EastEnders*' Nigel Harman) leads to a deadly spark developing between Freddy and Baba, and their lives become irrevocably entwined as they go on to commit a series of brutal murders.

Cynical, short-tempered DS Lola Franks, played by Eve Myles, is called in to investigate when the first body is found. But she is unimpressed when she is given a new partner in the form of idealistic DI Jackson Mendy (*Dark Money*'s Babou Ceesay), who is new to murder cases.

'Lola is odd, socially inept and a lone wolf who's sad and isolated,' explains Myles, best known for her roles in *Keeping Faith*, *Broadchurch* and *Torchwood*.

'Her life is her work. Something happened on duty that changed her, so she is in a very tough place. She has a huge secret and is constantly being reminded about something that's very dark in her life.'

Lola immediately finds herself at loggerheads with Jackson over their entirely different approaches to the case – especially as Lola resents Jackson's background in police anti-corruption as well as his kind, measured way of dealing with witnesses.

But as the case develops and the body count increases, she realises that he might have the skill set needed to help her catch the killers.

'In the beginning, it's a very cold relationship,' explains Myles. 'Lola's very practical, she's seen everything, but Jackson's a ray of sunshine. He drives her potty, but he kills her with kindness and gets through the cracks. She develops a new respect for him and lets him into her life.

'I think they fix each other in a strange way. They reach a good understanding and it makes for a great partnership because they work very differently, but they come together.'

THOUGHT-PROVOKING

While chalk-and-cheese cops are a crime drama staple, Myles believes Lola and Jackson's quirky pairing brings something unique to the genre.

'They're not swishing in and out of offices and on to crime scenes with all the jargon,' she says. 'They're stumbling into situations and finding their way, and they don't have all the answers. And they don't sound or look like police officers – Lola looks like she's been dropped into her clothes!'

> **'I don't know who I like most between the two couples'**
> EVE MYLES

Myles was also drawn to the drama because so much of it focuses on the deeply disturbed killers and their dark motivations and haunting pasts. And she hopes that the series will prove thought-provoking about the mindset of murderers.

'In a normal cop drama, you'd go, "These are the good guys, and here are the bad guys." But when I read the scripts, I said, "I don't know who I like most between the two couples,"' she says.

'I hope it's got the same effect as something like *Breaking Bad*, and you find yourself rooting for Freddy and Baba to not get caught because you're attached to them – even though they commit the most heinous crimes.'

To prepare for the role – especially the trauma Lola faces both personally and professionally – Myles, 41, was able to draw on the experiences of two of her friends who are detectives.

'I was very fortunate and I absolutely went to town on them,' she says. 'We were on vacation for two weeks and, bless them, they didn't get a holiday because I kept asking them how they would approach different situations.

'I also researched the psychological aspect of the job. Lola's particular predicament is apparently very plausible – because from when a detective wakes up to when they go to sleep, they never switch off. It's an all-consuming career. But it's also about what people see and what that does to you. It's the stuff of nightmares.'

WHO'S WHO?

DS Lola Franks
Eve Myles
Dour and deeply troubled, the shrewd detective faces one of the most demanding and disturbing cases of her career.

DI Jackson Mendy
Babou Ceesay
The doting dad and thoughtful detective teams up with Lola and they develop a strong working partnership.

Baba Lenga
Dipo Ola
The former Congolese child soldier is waiting to be granted refugee status in the UK, but becomes embroiled in a lethal chain of events.

Freddy Lane
Hermione Corfield
Manipulative and magnetic, the phone sex worker draws Baba into her dangerous world following a chance encounter.

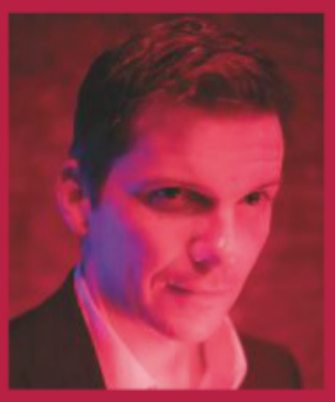

Simon Goodridge
Nigel Harman
Freddy's controlling, slimy boyfriend has a seriously warped relationship with women. But will he get his comeuppance?

DSI Susan Smart
Vicki Pepperdine
Lola and Jackson's no-nonsense boss has put them together as partners and wants the case tied up as quickly as possible.

WORDS: CAREN CLARK. PHOTOS: UKTV

Worlds of wonder

Sky launches **two brand-new channels** this week – featuring the very best documentaries and wildlife programmes...

NEW FACTUAL

Sky Documentaries HD & Sky Nature HD, from Wed 27 May

There's good news for fans of documentaries and natural-history programmes on Wednesday when Sky launches two brand-new channels: Sky Documentaries and Sky Nature.

Along with a rebrand of the existing History channel – now called Sky History, and also rolled out on Wednesday – the new channels will offer hundreds of hours of original commissions as well as bought-in content, from true-life stories and star profiles to history biographies and wildlife specials.

All three channels are available to Sky customers at no extra cost, and will also be accessible via NOW TV as part of the NOW TV Entertainment Pass.

Here, we look at the highlights heading our way…

sky nature

The channel will feature breathtaking natural-history programmes, featuring the wonders of our planet – and will also be home to Sky's existing Sir David Attenborough collection, including *Kingdom of Plants*, *Galapagos* and *Flying Monsters*. Here's what's in store...

Gangs of Lemur Island **Wed-Fri, 7pm**
This five-part series follows a troop of ring-tailed lemurs living in Berenty, a spiny forest reserve where the primates are obsessed with social rank. Native only to Madagascar, lemurs are adept at adapting to a changing climate – and cameras follow the creatures as they seek mates and battle for supremacy.

Cape fur seals

Africa's Underwater Wonders
Wednesday-Friday, 4pm
This series reveals some of the stunning creatures living in the waters around Africa, including the rich array of marine life off the coast of Mozambique, where sunlight fuels growth. There's also an episode focusing on Cape fur seals, which live on the western coast of South Africa, where the pups must battle against heat, hunger, congestion and ocean storms in order to survive.

Mysteries of the Mekong **Thursday, 8pm**
This journey along the Mekong River takes viewers through China, Laos, Vietnam, Cambodia and Thailand. The remote Mekong basin is home to 20,000 plant species, 430 mammals, 1,200 birds, 800 reptiles and amphibians, and an estimated 850 freshwater fish species. Don't miss Laos' highly endangered and elusive black crested gibbon.

A red panda

Patrick Aryee

Wild Animal Babies **Sunday 31 May**
This series follows film-maker Patrick Aryee and an adorable cast of baby animal characters as they face the challenges of their first days, weeks and months of life, and learn the skills they need to survive as adults.

President George Washington

sky HISTORY

One of the rebranded channel's upcoming highlights is sure to be *Washington*, a profile of America's first president narrated by actor Jeff Daniels that debuts, appropriately, on Saturday 4 July. The miniseries traces George Washington's rise from a young military officer into a determined revolutionary who led a ragtag army to victory over the British in the War of Independence.

It features a mix of dramatic reconstructions, with Nicholas Rowe playing Washington, as well as interviews with Bill Clinton and Colin Powell.

Also coming to Sky History will be long-running series *Ancient Superstructures* (Monday 1 June), exploring the mysteries behind the world's most breathtaking ancient monuments, and William Shatner's factual series *The UnXplained* (Tuesday 9 June), which examines the stories behind the world's deadliest cults, weird weather and other strange phenomena. Meanwhile, *Secret Wars Uncovered* (Friday 19 June) reveals the facts behind battles that were shrouded in misinformation.

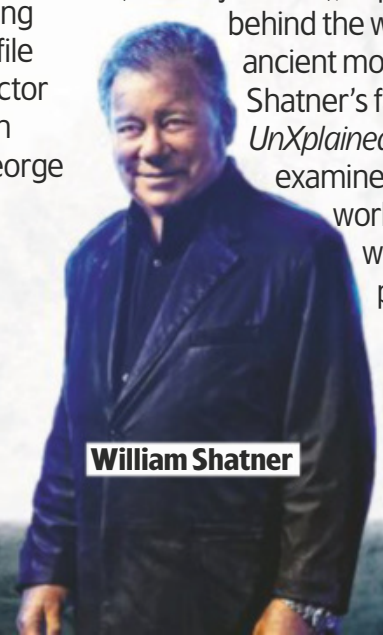
William Shatner

Dick Cavett and Muhammad Ali

sky documentaries

The channel will feature Sky originals and US exclusives, covering a wide range of topics from sport and music to politics and real-life. Here's what's coming up...

Refuse in the River Nile

McMillions
Wednesday, 9pm & 10.05pm
This six-part documentary series, executive-produced by Mark Wahlberg, reveals the true story of how $24 million was stolen from fast-food chain McDonald's. In the US throughout the 1990s, the burger giant awarded prizes in its Monopoly promotional game tie-in, unaware that the biggest winning tickets were being stolen and sold on.

McDonald's Monopoly game

● **See feature on page 23**

Ali Vs Cavett **Friday, 9pm**
A fascinating insight into boxing legend Muhammad Ali through his many appearances on the Emmy-winning *The Dick Cavett Show*. The heavyweight world champion appeared on the show multiple times between 1968 and 1979 and proved to be an entertaining and provocative guest as he used his appearances to have candid conversations with the host about his prowess in the ring, his controversial decision to refuse to serve in the Vietnam War, and the status of race relations in America.

The Plastic Nile **Monday 1 June**
A look at the devastating effect of plastic pollution on the world's longest river. Reporter Alex Crawford and a film crew travel from the River Nile's source at Lake Victoria to its mouth in Egypt, revealing how humans' plastic pollution is destroying one of the world's oldest and most important waterways.

Hillary **Thursday 11 June**
A four-part series in which Hillary Clinton, former First Lady and the first female presidential candidate of a major US political party, opens up about her life and career – from her views on political rival Bernie Sanders to her husband Bill's affair with 22-year-old White House intern Monica Lewinsky in 1995.

Hillary Clinton

Wu-Tang Clan

Wu-Tang Clan: Of Mics and Men
Wednesday 24 June
This four-part history of the New York rap collective traces their beginnings from poverty-stricken childhoods in Staten Island to becoming one of the most influential hip-hop acts of their times.

STORY OF THE WEEK

Soap Diary
This week's soaps at a glance

Shona struggles to remember her home

CORONATION STREET

Shona returns to the cobbles

» **Five months after** she was shot by Derek Milligan and ended up in a coma, Shona Platt is back in Weatherfield. But her memory loss remains severe, and she struggles to connect with the strangers calling themselves her family.

The former cafe worker's return follows intervention from sister-in-law Sarah. Earlier, David has gone looking for trouble again in a quest to get an adrenaline fix to blot out the pain of losing his other half. When Sarah finds out, she's desperate to help him, and visits Shona at her rehab centre, begging her to come home to see if she remembers anything.

David takes a risk

Shona agrees to a meet-up at No.8, on condition David isn't there. Arriving with her key worker, she fails to recognise Sarah's son, Harry, but when she makes a cup of tea, she instinctively knows where the teabags are kept, giving Gail hope.

As she wanders out into the garden, however, Shona becomes confused, and disappears. Will the fragile mum be found before she comes to any harm?

» **PLUS** Leanne and Steve are told that Oliver may have brain damage, Geoff is discharged from hospital, Gemma's vlog goes live, Dev reaches breaking point over Asha's ordeal, and James struggles with locker-room banter.

whatsontv.co.uk/soaps

ALSO IN THE SOAPS THIS WEEK...

EMMERDALE

» Paul tells Vinny that he's his father (above), Andrea plots revenge on Jamie and Belle, Harriet accepts Will's marriage proposal, Liam and Leanna make up, Cain upsets Moira on her birthday, and Wendy decides to reach out to Bob.

EASTENDERS

» Iqra and Keegan's food van is trashed (above), Sharon returns and questions her decision to give up Kayden, Jean is determined to bring Stacey home, Ben does a secret deal, and Tina shares some home truths with Mick and Linda.

WORDS: RICHARD MCCLURE, ALISON SLADE. PHOTOS: ALAMY, BBC, GETTY, ITV, SKY, HBO

PASSPORT TO

With all of us stuck at home these past few months, escape abroad with these **12 must-see travel series** on Netflix, BBC iPlayer, Amazon Prime Video and more. They're just the ticket we need...

NETFLIX DARK TOURIST

From a nuclear lake to a haunted forest, journalist David Farrier visits macabre tourist spots around the world, away from the usual beaches, museums and water parks. The eight-part series sees him witnessing an exorcism in Mexico and touring locations of Jeffrey Dahmer's murders.

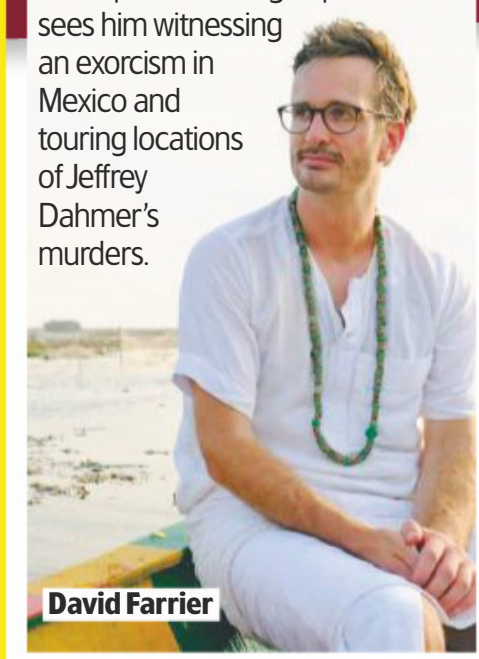

David Farrier

BBC iPlayer RICK STEIN'S FAR EASTERN ODYSSEY

The chef goes an epic culinary journey of the Far East in this six-part series from 2009. Travelling along rivers, through jungles and around coastlines, he visits family-run restaurants, markets, fishing villages and farms to learn about the food of Vietnam, Thailand, Cambodia, Malaysia, Sri Lanka and Bangladesh.

Rick Stein on his travels

britbox JOANNA LUMLEY'S SILK ROAD ADVENTURE

On a journey that takes her 7,000 miles across eight countries, the *Ab Fab* star follows the ancient trade route that not only brought silk to the West, but also gave us printing, gunpowder, the Black Death and more. Travelling from Venice to the Chinese border, she tells the stories of the people who lived and died on the route in this four-parter. Fans can also watch *Joanna Lumley's Japan*, *Hidden Caribbean* and *Trans-Siberian Adventure*.

Joanna Lumley in Yazd, Iran

Levison Wood

ALL 4 FROM RUSSIA TO IRAN: CROSSING WILD FRONTIERS

During this four-part travel adventure, explorer Levison Wood finds himself trailed by police as he undertakes a 2,600-mile trek across the Caucasus Mountains – the frontier between Europe and Asia. He starts in southern Russia, then crosses Azerbaijan, before travelling through the war zones of Armenia and to Iran's capital, Tehran.

prime JAMES MAY: OUR MAN IN JAPAN

This six-parter follows the *Grand Tour* presenter as he travels from the far north of Japan and on to the south island via Tokyo. Along the way, we get to see him exploring all the brilliant and bizarre aspects of the country, including being buried in hot sand and learning how to make samurai swords.

James May

Jack Whitehall (centre) and his father Michael (right)

NETFLIX JACK WHITEHALL: TRAVELS WITH MY FATHER

Comedian Jack Whitehall and his father, Michael, pack their bags for a hilarious tour around South East Asia, followed by two more series featuring a road trip across Europe and a trip to the USA. All three series are available as the duo get into lots of scrapes, try various beverages and experience things like Thailand's Full Moon Party, belly dancing in Turkey, and naked yoga in California.

WORDS: MICHAEL DARLING, HANNAH DAVIES. PHOTOS: AMAZON PRIME VIDEO, BBC, BRITBOX, C4, CHANNEL 5, ITV, NETFLIX, SKY

THE WORLD

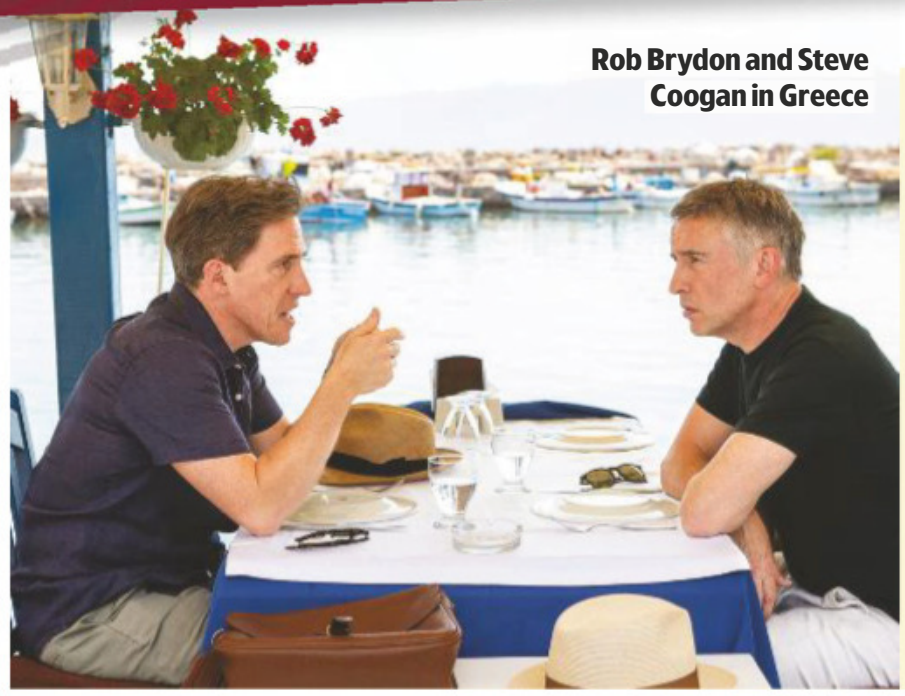

Rob Brydon and Steve Coogan in Greece

THE TRIP

There's banter, bickering and delicious food on the menu in this comedy travelogue which stars Rob Brydon and Steve Coogan as fictionalised versions of themselves. In each series, Coogan is commissioned to go on a restaurant tour for *The Observer*, so he invites his friend Brydon along for the ride. The last two series, which follow the pair on gastronomic tours of Spain and Greece, are available to watch.

Richard Ayoade and Lee Mack

TRAVEL MAN: 48 HOURS IN...

Richard Ayoade visits popular cities, each time with a different guest. There are 43 episodes available to watch, with some big-name travel companions, such as Dawn French in Athens; Lee Mack, who accompanies him to Brussels; and Hollywood star Rebel Wilson, who shares a hilarious 48 hours with Ayoade in Florence.

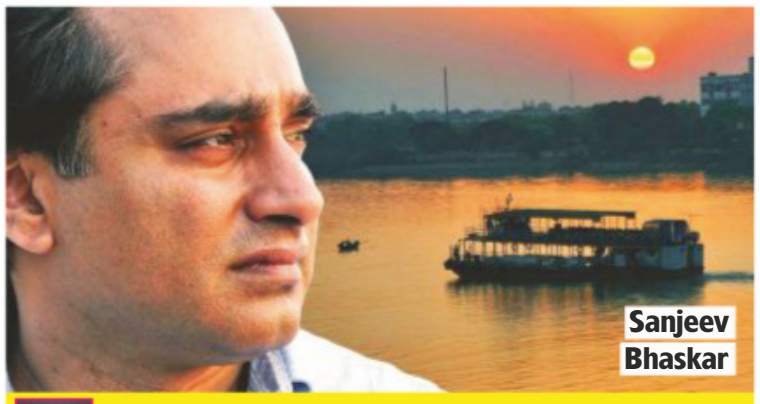

Sanjeev Bhaskar

INDIA WITH SANJEEV BHASKAR

The *Unforgotten* star explores the vast country of India, starting off in Mumbai, the nation's financial capital, before taking a trip to the holy Ganges river. The four-part travelogue also sees him cross the border into Pakistan in search of the village his father was forced to leave when India was partitioned back in 1947.

Simon Reeve

MEDITERRANEAN WITH SIMON REEVE

The author and presenter explores a side of the Mediterranean that holidaymakers don't see in this four-part series. On this extraordinary trip, which takes him from Malta to Morocco, he uncovers stories of war, murder and corruption, extreme poverty and endangered wildlife. Look out for Reeve's other series on iPlayer, which see him exploring Australia, Ireland, Burma, the Americas and the Caribbean.

Michael Palin visits the Korean border

MICHAEL PALIN IN NORTH KOREA

The Monty Python star was given unprecedented access to North Korea for this two-parter from 2018. Under the supervision of officials, Palin tries to find out what life is like for the 25 million people in the notoriously secretive country. Some of his other travelogues are also available, including 1997's *Full Circle*, a 50,000-mile journey around the Pacific.

Jane McDonald

CRUISING WITH JANE McDONALD

Join the singer and former *Loose Women* panellist as she sails the seas in her BAFTA-winning series. As well as sampling the delights of the world's largest and most luxurious cruise ships, McDonald also enjoys adventures on dry land and rounds off each voyage with a song. The four series that are available to watch take the star to locations all over the world, from Alaska to Australia.

Every day *TV&Satellite Week* offers you suggestions for great shows to watch. Check out today's picks on our Instagram:

@TVSatelliteWeek

YOUR WATCHLIST

Turn to page 16 for our regular five-page Your Watchlist guide to the very best of on-demand and streaming-service shows and series.

BIRTHSTONE *Swirl* RING

Engraved with YOUR name!

Set with YOUR birthstone!

Plated in 14ct gold

Jennifer

June

Don't miss this opportunity to celebrate you! Here's your chance to customise your own ring, engraved with your name, and sparkling with your birthstones.

Presenting… ***Birthstone Swirl***, a stunning 14ct gold-plated ring featuring a magnificent one-carat faux diamond centre stone. Sixteen smaller faux diamonds and twelve Swarovski® birthstone crystals elegantly adorn the sides.

Remarkable value!

The ***Birthstone Swirl Ring*** is priced at just £99 (plus £4.80 postage and handling), payable in three monthly instalments of only £33 (plus £1.60 p&h).

Satisfaction guaranteed

Danbury Mint guarantees your satisfaction. If you are not delighted with the ring, you may return it within 90 days for a FULL refund – including our postage and handling charge!

Order today!

You will absolutely love the ***Birthstone Swirl Ring*** and will wear it with pride for years to come. Order today! Call us on **0344 557 1000**, go to **www.danburymint.co.uk/h13485** or return your order form today to:

Danbury Mint
Davis Road, Chessington KT9 1SE.

Beautifully presented –

Your ring will arrive in an elegant presentation case – free of charge!

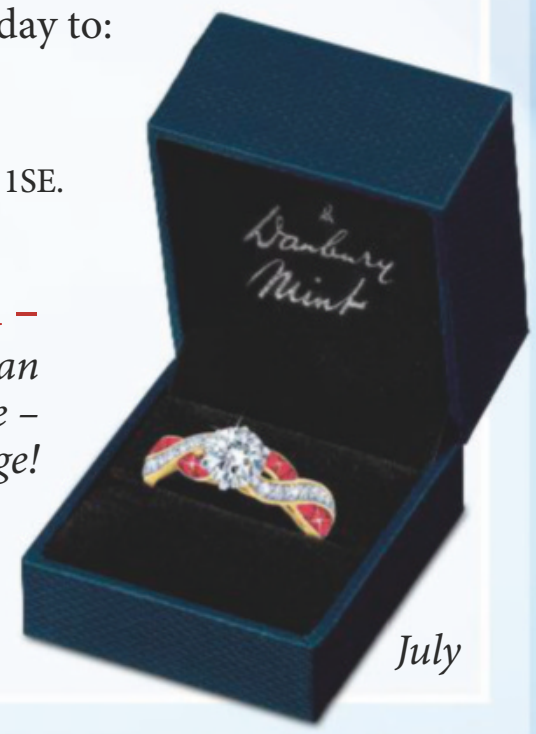

July

Choose Your Swarovski® Crystal Birthstone

JAN FEB MAR APR MAY JUN

JUL AUG SEP OCT NOV DEC

Danbury Mint, Davis Road, Chessington KT9 1SE.
☎ Telephone orders on 0344 557 1000
Order online at www.danburymint.co.uk/h13485

Birthstone Swirl Ring

Please reserve the ***Birthstone Swirl Ring*** for me, as described in this offer.

☐ Please charge my credit /debit card in monthly instalments.

Card No. ☐ Mastercard ☐ Visa/Delta

Card expiry date _____ Signature _____

☐ I will pay by cheque or postal order. We'll invoice you for the first instalment.
SEND NO MONEY NOW

Personalisation Details
Please fill out the name and birthstones for the ring.

Name: _____ (max. of 10 letters)

Birthstone (please tick one)

Jan ☐ Feb ☐ Mar ☐ Apr ☐ May ☐ Jun ☐
Jul ☐ Aug ☐ Sep ☐ Oct ☐ Nov ☐ Dec ☐

Please select a ring size. To find your size, match a circle below with the inside of a ring (a band works best for measuring).

☐ L ☐ N ☐ P ☐ R ☐ T

Title _____ (Mr/Mrs/Miss etc.) First name _____ (please print clearly)

Surname _____

Address _____

_____ Postcode _____

Telephone No. _____

Email address _____

A division of MBI, Inc. Overseas orders pay £40 per instalment – card orders only. We may process your information and share it with carefully considered companies to enhance the services we provide. For more information see our Privacy Notice at www.danburymint.co.uk.

OFFER CODE: H13485

Funny business

An expert jury ranks the **best comedy characters** of all time...

From left: Shappi Khorsandi, Peter Egan, Nina Wadia, David Quantick, Lucy Beaumont, Sally Phillips, Grace Dent, Emily Atack, Marcus Brigstocke and John Thomson

NEW COMEDY

Britain's Greatest Comedy Character

Sunday, Gold HD, 8pm

Late last year, Gold invited the nation's comedy fans to cast their votes for the finest comic characters in British TV history. They responded in their thousands, resulting in a shortlist of 30, ranging from *Dad's Army*'s Captain Mainwaring to Phoebe Waller-Bridge's Fleabag.

Now, a jury of 10 comedy experts will discuss and debate each one – and can submit their own wild-card entry to expand the list to a top 40.

Comedian Sally Phillips oversees the three-hour special, and she'll be joined by performers Emily Atack, Peter Egan, Marcus Brigstocke, Lucy Beaumont, Shappi Khorsandi, John Thomson and Nina Wadia, plus critic Grace Dent and writer David Quantick.

TV&Satellite Week asked Beaumont to tell us about some of the characters in contention for the title…

Patsy Stone (*Absolutely Fabulous*)

Joanna Lumley

'Joanna Lumley just owned that part. She is a really important British comedy character. *Ab Fab* had other great characters in Edina, Saffron and Bubble, but it's Patsy who's remembered.'

Del Boy Trotter (*Only Fools and Horses*)

Sir David Jason

'I watched it again just to remind myself how good it is. I watched the pilot and David Jason nails it from the very first line – you immediately get a sense of what a cockney wide boy is like.'

Miranda (*Miranda*)

Miranda Hart

'I wasn't a massive fan originally, but doing this show made me watch again and I was like, "This is brilliant." A successful sitcom about one woman was a huge accomplishment.'

Victor Meldrew (*One Foot in the Grave*)

Richard Wilson

'Richard Wilson's performance was so natural and nuanced that it's easy to forget that Richard is nothing like Victor!'

Edmund Blackadder (*Blackadder*)

Rowan Atkinson

'This was one show that we talked about in depth on the panel – how incredible it was to maintain such a high standard through all the time periods.'

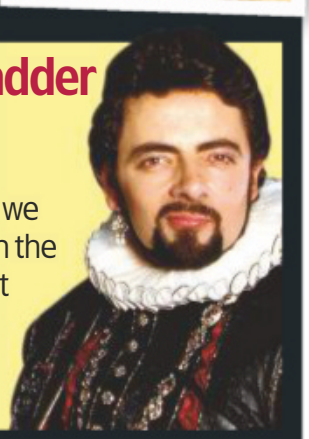

Frank Spencer (*Some Mothers Do 'Ave 'Em*)

Michael Crawford

'I read that in the first draft of the script, Frank's wife, Betty, was the main character and had all the funny lines. But as Raymond Allen started writing, Frank took on a life of his own.'

Perry (*Harry Enfield & Chums*)

Kathy Burke

'This is my wild-card choice. When I first saw Kathy Burke as Perry, it was a real breath of fresh air. We hadn't seen a woman do that sort of working-class character before, and playing a boy, too! She was hilarious.'

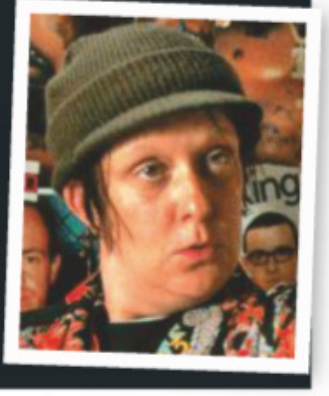

You liked...

9-1-1 on Sky Witness

Ryan Murphy's procedural drama has just started its third season following Los Angeles' first-responders as they tackle a range of heart-stopping emergencies – from kidnappings to tsunamis. Angela Bassett, Peter Krause and Jennifer Love Hewitt head the cast.

Now try this

9-1-1: Lone Star on Sky Witness

This spin-off, heading to the UK soon, focuses on the fire, police and ambulance departments in Austin, Texas, and follows New York firefighter Owen Strand (Rob Lowe), who moves to the city with his son. Liv Tyler stars as Michelle Blake, a paramedic searching for her missing sister. Also in the cast are Ronen Rubinstein and Natacha Karam.

WORDS: RICHARD MCCLURE, STEVEN PERKINS. PHOTOS: ALAMY, BBC, UKTV

Look Who's Back...

A familiar face appearing in a new show this week

Michelle Visage

How's Your Head, Hun?

NEW From Tuesday 26 May, BBC3 Online, from 6am

New Jersey-born singer and DJ Michelle Visage shot to TV fame in 1996 as co-host on *The RuPaul Show* in the States. She went on to become a judge on *RuPaul's Drag Race* in America and appeared on the UK version of the show when it began on BBC3 Online in 2019. In 2015, she took part in *Celebrity Big Brother* (inset), and was a contestant in last year's *Strictly Come Dancing*, partnered with pro dancer Giovanni Pernice.

HER NEW SHOW

Visage, 51, is hoping to bring some light relief to our screens during lockdown as she invites viewers into her family home in LA each week. Cameras have been rigged up to follow Visage, her husband David, her teenage daughter Lola and a whole menagerie of pets as the family navigate life in isolation – whether it's baking, training her new dog or reorganising her wardrobe. 'I am so excited to give everyone's anxiety and worry a rest,' she says. 'When you see how quarantine life is with my family and friends, we will all be laughing together.'

Visage will be lifting spirits

WORDS: TESS LAMACRAFT, SEAN MARLAND, RICHARD MCCLURE. PHOTOS: BBC, CBS, C4, CHANNEL 5, GETTY, ITV, SKY

Football

The pampered world of **professional footballers** is played for laughs in a new comedy from the writers of *The Inbetweeners*

NEW COMEDY

The First Team

Thursday, BBC2 HD, 9.30pm

Iain Morris and Damon Beesley haven't written a TV series together since their hit E4 show *The Inbetweeners* ended a decade ago, but now the pair are finally teaming up again to bring us a wacky new football comedy.

Their six-part sitcom, *The First Team*, is set in a high-profile professional football club where most of the players have more money than sense. It's an idea that first came to Morris when he got chatting to a Premier League player on a transatlantic flight a few years ago.

'We wanted the next TV show we wrote together to be the right one,' he explains. 'I'm a huge football fan and talking to this player about his day-to-day existence was fascinating. It revealed all sorts of things I never knew and had never even considered about life in the game.'

NEW SIGNING

This week's first episode begins with the club's new signing Mattie Sullivan, played by US actor Jake Short, excited to begin training with legendary foreign manager Cesare after arriving from America.

Yet his initial enthusiasm is punctured when he falls foul of the team's psychotic hardman Petey (Theo Barklem-Biggs) and learns how eccentric chairman Mark Crane (*Arrested Development*'s Will Arnett) bought him by mistake.

Cameo: Jürgen Klopp

'He's a college-educated kid and he's very much out of his element at the beginning,' says Short. 'But he finds his place with two other youngsters also trying to navigate the spotlight that comes with playing for one of the world's top teams.'

Mattie's new teammates Jack (Jack McMullen) and Benji (Shaquille Ali-Yebuah) do their best to help the American adjust, but the trio

From left: Jack (Jack McMullen), Mattie (Jake Short), Benji (Shaquille Ali-Yebuah) and Petey (Theo Barklem-Biggs)

BOX SET

BBC iPlayer

All six episodes of *The First Team* will be available on BBC iPlayer after the first ep airs.

crazy

struggle to stay out of trouble as they try to fill the hours following their morning training session.

GOING VIRAL

In this week's opening episode, Jack has a run-in with an angry fan at the supermarket before unwittingly going viral on social media, while Benji also has his fair share of off-the-pitch troubles after buying an expensive new car.

'Being a Premier League footballer comes with enormous privileges,' says McMullen. 'But I can see how players may resent the fame it brings as it has such a profound effect on their lives.

'Because of the privileges Jack's been afforded, he's never learnt to do anything for himself, so he'd be completely incompetent without other people to do things for him.'

The show's writers are both big footy fans, but they were able to call on another figure from the game when they recruited Emmy-winning producer Tom Werner to work on the series.

With iconic US comedies like *Roseanne* and *That '70s Show* on his CV, the multimillionaire is also the chairman of European champions Liverpool.

'I'm a massive Liverpool fan, so it was great to meet Tom,' says McMullen. 'He also persuaded [manager] Jürgen Klopp to do a small cameo, which was ace. I was gutted I didn't get to meet him, but maybe he could sign me up for Liverpool one day.'

Benji has a run-in with the police

Will Arnett plays chairman Mark Crane

What else can I watch?

We search the TV schedules to uncover the shows you might have missed...

Benoit Blin, Tom Allen, Liam Charles and Cherish Finden

NEW Bake Off: The Professionals

Tuesday, C4 HD, 8pm

Hosts Tom Allen and Liam Charles are back as 12 more pairs of professional pastry chefs conjure up mouthwatering treats for exacting judges Benoit Blin and Cherish Finden. In the opening heat, six of the teams battle to get through to the next round and their first task is to reinvent miniature classics and whip up batches of strawberry tarts and fruit salads. 'We have a mixture of competitors from those who own a patisserie to those working in a five-star hotel,' says Finden. 'They raised the bar this year. I was blown away by their new techniques, and they used ingredients I never expected to see – like Jerusalem artichoke.'

LAST ONE Hawaii Five-0

Sunday, Sky One HD, 9pm

After 10 seasons, the US drama comes to an end this week with its very last episode. In a suitably action-packed finale, Danny is abducted and wounded by Wo Fat's wife, who is after the cypher Steve's mother left him. Meanwhile, there's a special cameo in the show's closing moments. 'The finale's got big action, it's got some big surprises and twists, but most of all it's got heart,' says showrunner Peter Lenkov.

NEW Britain's Brightest Celebrity Family

Thursday, ITV HD, 8pm

Hosted by *The Chase*'s Anne Hegerty, it's the battle of the soaps in the first episode of this new quiz for celebrities and their families. Corrie's Lucy Fallon goes up against Shaun Williamson, AKA *EastEnders*' Barry, in a series of tests for a chance to win £25,000 for charity.

LAST ONE Magnum P.I.

Sunday, Sky One HD, 8pm

In the second season finale, Magnum and Higgins help Rick when his father figure, Icepick, out of prison and battling terminal cancer, gets double-crossed. Also, Magnum makes one last bold move to help Higgins stay in the country, and calls on Robin Masters. The series will be back for a third run after being recommissioned.

Blood on the tracks

Jennifer Connelly and Daveed Diggs

Rebellion breaks out on a futuristic train in a thrilling **dystopian series**

Conditions outside are deathly cold

Andre finds himself at the centre of an uprising

The best of **Netflix, Amazon, BBC iPlayer** and more...

NETFLIX Snowpiercer

NEW *Genre:* ***Thriller*** *Available:* ***Holiday Monday 25 May*** *Season:* ***1*** *Episodes:* ***10 (first two episodes from Hol Mon 25 May, then weekly)***
TVSW says: ***Relentless and claustrophobic action***

We've all suffered train journeys from hell – but they're nothing in comparison with the brutal ordeal endured by passengers in Netflix's new futuristic action thriller *Snowpiercer*.

The series stars Jennifer Connelly as Melanie Cavill, one of the passengers aboard the *Snowpiercer*, a gigantic, perpetually moving train that circles the globe while carrying the remnants of humanity, seven years after the world has become a frozen wasteland.

It's based on a graphic novel that was turned into a 2014 movie of the same name starring Chris Evans and Tilda Swinton.

In the series, Melanie is among the train's first-class passengers, and also the PA announcer, but others aren't so lucky – including Andre Layton (*Black-ish*'s Daveed Diggs), a quiet thinker who is barely surviving the harsh conditions at the back of the train – and who becomes involved in a struggle that threatens to overturn the rigid social order on board.

'*Snowpiercer* touches on issues of class warfare and social injustice, but it's not a political show,' says director James Hawes, who has helmed episodes of *Doctor Who* and *Black Mirror*. 'It is adventure storytelling. But it touches on a lot of themes from the news.'

We spoke to Connelly, 49, who won an Oscar in 2002 for *A Beautiful Mind*, to learn more…

What attracted you to the project? It's a really entertaining show, but also covers highly relevant subjects, such as climate change, social justice and community, as well as limited resources and how we share them. It is a show about power and democracy, too.

How would you describe your character Melanie? She's tricky to explain because so much happens. What you think you see at the beginning of the season is not where you end up. She's someone who has a lot of secrets and she holds her cards close to her chest. It takes a long time to get to understand her.

What research did you do for the role? Well, Melanie wasn't in the movie, so she's a new character. But I watched the film and I looked at the graphic novels. I think it's important to be informed when there's material that a project is based on so you know where you're coming from. However, our show is its own project and the characters are their own people.

The series is set in a frozen wasteland. Was it cold on set? We're inside the train, so we filmed inside a studio. It was pretty comfortable.

How would you cope in a crisis? In terms of adversity, I am not sure. I feel like my pulse gets quite slow when I get scared – but that might just be the story I tell myself to try to calm down.

What we're watching...

A sneak peek at what's being watched by our team

Comedy drama

NETFLIX The Half of It

Runs: ***105min***

This engaging coming-of-age tale is a variation on the *Cyrano de Bergerac* story. Smart but introverted Ellie (Leah Lewis) agrees to write love letters for jock Paul (Daniel Diemer) to impress a girl. But then Ellie realises she also has feelings for the girl.

Spy drama

BBC iPlayer Spooks

Seasons: ***1-10*** *Episodes:* ***86*** *Runs:* ***59min***

Recently seen as Charles Ingram in ITV's *Quiz*, Matthew Macfadyen is a tough spy in this MI5 drama that co-stars his now wife Keeley Hawes. Bomb threats, shootings and kidnappings are all part of the job in this action-packed series.

Documentary

NETFLIX Murder to Mercy: The Cyntoia Brown Story

Runs: ***97min***

Cyntoia Brown was just 16 when, in 2004, she shot and killed a man in Tennessee. Despite being under 18, she was tried as an adult and sentenced to 51 years in prison. Her chaotic early life is looked at in this documentary.

Drama

NETFLIX All Day and a Night

Runs: ***121min***

Moonlight's Ashton Sanders gives a powerful performance in this unflinching drama from the co-writer of *Black Panther*. Sanders stars as Jahkor, who, while serving time in prison, reflects on the circumstances that put him on the path to crime. *Westworld*'s Jeffrey Wright co-stars as Jahkor's abusive drug-addict father.

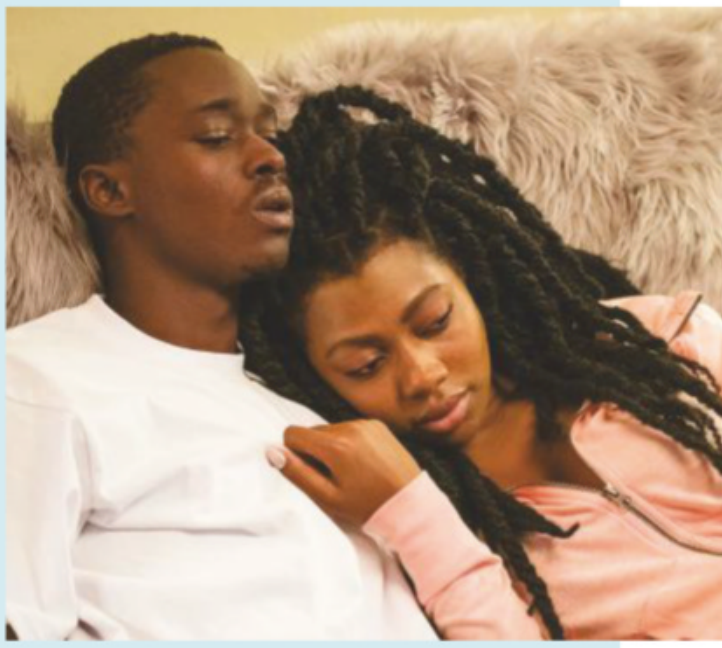

Comedy

ALL 4 Scrubs

Seasons: ***1-9*** *Episodes:* ***182*** *Runs:* ***21min***

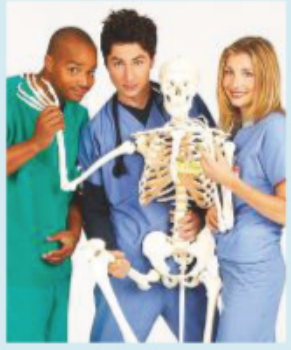

The misadventures of the eccentric staff of the Sacred Heart Hospital are followed in this delightfully daft sitcom. Zach Braff stars, with Donald Faison as his best friend. Sam Lloyd, who played hapless lawyer Ted, died last month.

What we're listening to...

The podcasts the *TVSW* team are tuning in to

Obsessed With... Killing Eve

With the third series of *Killing Eve* nearing a climax, it's the perfect time to dip into this companion pod from the BBC. Naomi Shimada and Zing Tsjeng dissect each episode and discuss all manner of fan theories, while hearing from guests including the show's security consultant Gordon Corera.

Real Narcos

This podcast meets the real-life law-enforcement agents tasked with bringing down some of the world's most notorious drug kingpins – from 'The King of Cocaine' Pablo Escobar and the 'Godmother' of the drugs trade Griselda Blanco to the most powerful drugs baron in the world, El Chapo.

How to get podcasts

1. On your smartphone go to the app store and type 'podcast app'.
2. Download one of the podcast players (you may find there's one pre-installed on your phone).
3. Open the player and type in the name of a podcast or an area that interests you – for example, 'comedy'.
4. Choose a podcast and press play.

WORDS: JUDY EWENS, SEAN MARLAND, ADAM TANSWELL. PHOTOS: C4, BBC, NETFLIX

Watch it or dodge it

What the critics are saying about the latest releases...

Hollywood

NETFLIX

Genre: **Drama** *Available:* **Now** *Season:* **1**
Episodes: **7** *Runs:* **45-58min**

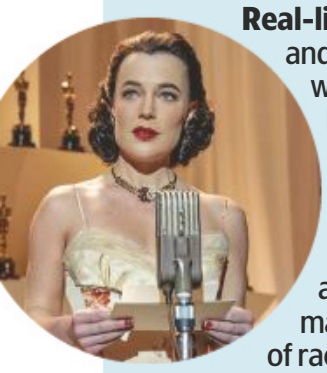

Real-life actors such as Vivien Leigh and Rock Hudson rub shoulders with fictional characters in Ryan Murphy's depiction of Tinseltown post-World War Two. The show is described as 'visually stunning' with a 'top-notch cast', but while 'Jim Parsons is the standout as Rock Hudson's closeted manager, it doesn't push its issues of racism and homophobia enough'.

Upload

prime

Genre: **Comedy** *Available:* **Now** *Season:* **1**
Episodes: **10** *Runs:* **24-46min**

Robbie Amell plays a coder who suffers fatal brain injuries in a car accident and has his consciousness uploaded into a digital afterlife in a futuristic comedy that has been highly praised. 'Smart, often hilarious' and 'the cynical *Good Place* you didn't know you needed' have been among the comments.

Trying

tv+

Genre: **Comedy** *Available:* **Now** *Season:* **1**
Episodes: **8** *Runs:* **30min**

Critics have been bowled over by this comedy starring *Cuckoo*'s Esther Smith and Rafe Spall as a couple going through the difficult process of adoption after they find they can't conceive. 'Infertility proves fertile grounds for laughs,' said one review, which also praised the leads' 'brilliant' performances, while another called the series 'super-charming'.

If you like stand-up...

Hannah Gadsby: Douglas

NETFLIX

NEW

Genre: **Comedy** *Available:* **Tuesday 26 May** *Runs:* **72min**

Australian comedian Hannah Gadsby's new stand-up comedy special is named after her eldest dog and is the follow-up to her 2018 special *Nanette*. The Tasmanian-born comedian shares her thoughts on popularity, identity, feminism and more in the special filmed in Los Angeles.

For fans of soap...

Classic soap collection

britbox

Genre: **Drama** *Available:* **Now**

Classic episodes of *Coronation Street* and *Emmerdale* are now on BritBox, including the very first episode of *Emmerdale* (then *Emmerdale Farm*) from 1972 and *Coronation Street*'s memorable girls' holiday in Majorca episode from 1974. There are also various collections such as classic couples, soap disasters and soap legends.

Blood & Water

NETFLIX

NEW

Genre: **Drama** *Available:* **Wednesday 20 May** *Season:* **1** *Episodes:* **6** *Runs:* **45-50min**
TVSW says: **For fans of Elite and Gossip Girl**

This glossy young-adult mystery series is set at the prestigious Parkhurst College in Cape Town, where teenager Puleng (Ama Qamata) has transferred in a bid to uncover the truth about her older sister, who was abducted at birth. At the school, she meets a new classmate, the alluring Fikile (Khosi Ngema), and begins to think she may be her missing sister. The drama is Netflix's second original drama made in South Africa, following spy series *Queen Sono*, which has been renewed for a second season.

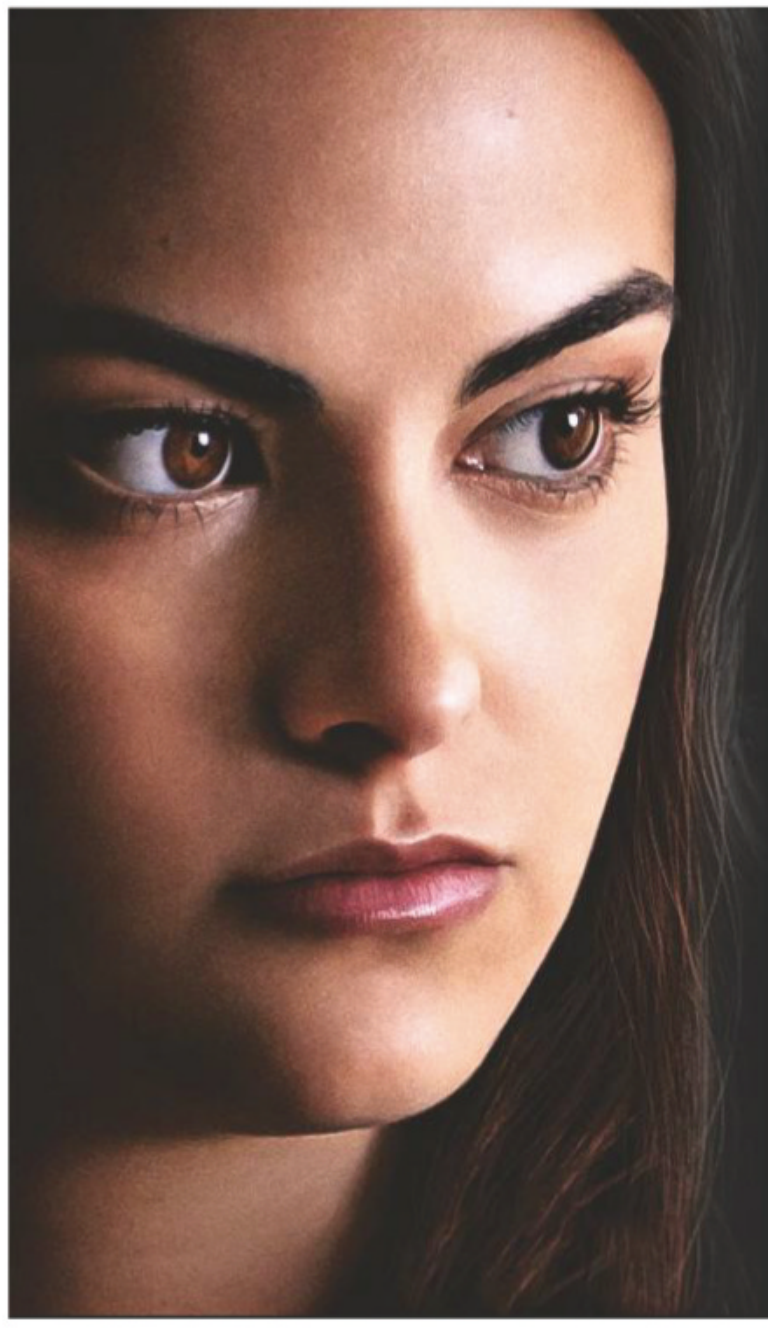

Dangerous Lies

NETFLIX

NEW

Genre: **Thriller** *Available:* **Now** *Runs:* **97min** *TVSW says:* **Tense and absorbing**

This twisty film thriller features Hollywood icon Elliott Gould as the wealthy Leonard, who employs cash-strapped young couple Katie and Adam as his carer and gardener – and leaves them his house in his will when he suddenly dies. However, they soon attract the attention of a shady real-estate agent, who keeps badgering them to sell the house to his unnamed client, while things take a sinister turn when Katie finds a dead body with a bag full of diamonds.

'All of a sudden, this thing that she's been working tirelessly for, which is this idea of security, is given to her unexpectedly,' says *Riverdale*'s Camila Mendes, who plays Katie. 'But it comes with all of these other weird moral dilemmas and lies that have a domino effect.'

Everett (Jake Horowitz) and Fay (Sierra McCormick)

Two intrepid teens investigate **strange phenomena** in a sci-fi drama set in the 1950s

Close encounters

The Vast of Night

NEW *Genre: Sci-fi Available: Friday 29 May Runs: 89min TVSW says: An enjoyable throwback that fans of The Twilight Zone will love*

Fans of classic alien movies or TV's *The Twilight Zone* won't want to miss *The Vast of Night*, an old-school sci-fi mystery that debuts on Amazon Prime Video this week.

Set in 1950s New Mexico, the film stars Jake Horowitz as late-night radio presenter Everett and Sierra McCormick as switchboard operator Fay, who come to suspect that something very strange may be happening in their small town.

The action is set over one night as Fay's work is disrupted when she takes a call from an unidentified woman, who tells her that she believes there are large objects hovering above her house – before the call is cut off.

As the teens team up, they try to find the origins of a strange audio frequency that is interrupting their telephone lines and radio channel.

STEP BACK IN TIME

'Fay is a great character to play,' says McCormick. 'She is a little unconventional and nerdy. She has a voracious curiosity and there is a shyness about her – but all that changes by the end of the movie.'

After following the clues, the teenagers face a series of eerie encounters, including an elderly woman whose tragic past may hold the key to what is happening to the community.

Directed by first-time film-maker Andrew Patterson, the movie had a small budget, but the crew took great pains to re-create the 1950s as authentically as possible – including a basketball game that the townsfolk are attending as the story unfolds.

'We must have looked at more than 400 gyms before we found one that suited our needs,' says Patterson. 'We spent $20,000 making it look like it would have in the 1950s. It was a big cost, but I'm really glad we did it.'

The production team showed the same attention to detail when it came to re-creating Fay's workplace, sourcing several original switchboards from museums across the US.

'I spent a lot of time watching videos on YouTube showing switchboard operators in the 1950s,' says McCormick. 'I actually moved a switchboard into my hotel room, so I could practise after we finished filming each night. I didn't want to look like an amateur.'

EVERYONE'S TALKING ABOUT...

We point you towards the TV moments you won't want to miss on catch-up

Isolation Stories

Everyone's talking about...

Mel (Sheridan Smith) movingly singing to her unborn child as she struggles to deal with being heavily pregnant during lockdown in ITV's innovative drama.

The A Word

Everyone's talking about...

the gloriously warm bond in BBC1's thought-provoking drama between autistic Joe (Max Vento) and his caring, practical teacher Heather (Julie Hesmondhalgh).

Ricky & Ralf's Very Northern Road Trip

Everyone's talking about...

The Royle Family co-stars Ralf Little and Ricky Tomlinson reunited for Gold's entertaining travelogue.

I Know This Much Is True

Everyone's talking about...

Mark Ruffalo as identical twins as mental-health issues provoke a shocking breakdown in the powerful Sky Atlantic drama.

WORDS: JUDY EWENS, CAREN CLARK, RICHARD MCCLURE.
PHOTOS: AMAZON PRIME VIDEO, APPLE TV+, BBC, BRITBOX, ITV, NETFLIX, UKTV, SKY

THE **QUICK & EASY** "2-STEP" WAY TO CLEAR YOUR POND!

BLOOMING FAST POND CLEAR PRO **FROM £9.99** +P&P

SAVE UP TO £30.00

"100% Natural & Eco-Friendly… No Harsh Chemicals! Fast Acting – Fantastic Results In Just A Few Days!"

NEW Blooming Fast 'Pond Clear Pro 2-Step' is a complete, eco-friendly natural solution that will start to clear your pond of algae and green water in just a few days!

...To This! Just Weeks After Using 'Pond Clear Pro 2-Step'

Using a unique two-stage process, this natural, microbial treatment starves algae of nutrients and digests the resulting dead organic matter, leaving your pond crystal clear and your fish safe and healthy too.

Step 1 oxygenates and quickly clears your pond of murky and green water in just a day or two.

Then, **Step 2** establishes natural pond microbes that maintain a thriving pond ecosystem that lasts.

This professional-grade product – as used by councils, golf courses, and large landowners across the UK and now specially formulated for garden use – is not available in garden centres or DIY chains.

Now is the perfect time to treat your pond, so don't delay your order!

NEW & EXCLUSIVE "2-STEP" FORMULA!

Blooming Fast 'Pond Clear Pro 2-Step'

110058 • **Small Pack** • Treats 10,000L • **JUST £9.99**
110059 • **Medium Pack** • Treats 20,000L • **£14.98** • **SAVE £5!**
110061 • **Large Pack** • Treats 40,000L • **£22.96** • **SAVE £17!**
110062 • **XL Pack** • Treats 60,000L • **£29.94** • **SAVE £30!**

Platinum Trusted Service Award ★★★★★ 2020 feefo

3 EASY WAYS TO ORDER NOW!

0844 502 0050 Calls cost 5p per min plus your network's access charge. USE CODE TVSW158

www.YouGarden.com/TVSW158

or by post using coupon below to: Offer TVSW158 YouGarden, PO Box 637, Wetherby Road, York YO26 0DQ

EXTRA BONUS OFFER

Pond Plant Collection

Get full enjoyment from your pond whilst helping resident or visiting wildlife.

6 Established Plants in 9cm Pots

ITEM CODE 560559

WAS £29.99
NOW £19.99
SAVE £10.00!

Offer available while stocks last. © YouGarden Ltd 2020

PLEASE SEND TO: **Offer TVSW158, YouGarden, PO Box 637, Wetherby Road, York YO26 0DQ**

YOUR ORDER DETAILS

Item	Description	Price	Qty	Subtotal
110058	**Blooming Fast Pond Clear Pro: Small** Treats 10,000L Pond	£9.99		
110059	**Blooming Fast Pond Clear Pro: Medium** Treats a 20,000L Pond **SAVE £5.00**	£14.98		
110061	**Blooming Fast Pond Clear Pro: Large** Treats a 40,000L Pond **SAVE £17.00**	£22.96		
110062	**Blooming Fast Pond Clear Pro: Extra Large** Treats a 60,000L Pond **SAVE £30.00!**	£29.94		
560559	**Pond Plant Collection** 6 Established Plants in 9cm Pots **SAVE £10.00**	£19.99		
	JOIN THE YOUGARDEN CLUB - Get £20.00 FREE vouchers & SAVE 10% on EVERY ITEM you order!			
820005	**Renewal Subscription Membership*: SAVE £15.00!**	£5.00		
820001	**1 Year Membership: SAVE £10.00!**	£10.00		
	DON'T FORGET: Deduct 10% (10p in every £1) if you joined the YouGarden Club:			
		ADD P&P:		£6.99
		TOTAL ORDER VALUE		

Offer subject to availability and in the event that this offer is oversubscribed, we reserve the right to send suitable substitutes. Delivery to UK only and a £6.00 surcharge will apply to the following postcode areas: AB, BT, DD8-11, GY, HS, IM, IV, JE, KA27-28, KW, PA20-80, PH19-50, TR21-25 & ZE. Images show mature plants. See website for images of plants as supplied, further product details and full terms & conditions.

YOUR PAYMENT DETAILS I enclose a cheque/Postal Order payable to YouGarden (name & address on back) for £_____

Or charge my Visa / Mastercard / Maestro card:

Card No. ☐☐☐☐☐☐☐☐☐☐☐☐☐☐☐☐

Start Date ☐☐☐☐ Exp Date ☐☐☐☐ Issue No: ☐☐

DELIVERY DETAILS

Mr/Mrs/Ms/Miss Initial Surname

Address

Postcode

Email

Tel

My DOUBLE GUARANTEE to you!

1 If you're not totally happy with your order, return it within 30 days and we'll replace or refund in full.
2 Should any hardy plants fail to thrive thereafter, we'll replace free of charge.You just pay the P&P.

Peter — **Peter McDermott, Head Gardener**

If you do not wish to receive catalogues & offers from us, please tick here ☐ We think you'd enjoy some of the latest products and selected offers by post from other trusted retailers, charities, finance, travel, FMCG and utility companies. If you do not wish to receive these, please tick here ☐ Full details at YouGarden.com/Privacy. © YouGarden 2020.

AD CODE TVSW158

you garden

NEW releases

The best of the week's new shows...

SATURDAY 23 MAY

Dynasty NETFLIX

Season three of the reboot of the 1980s glossy US soap revolving around the super-rich Carrington and Colby families. Fallon Carrington (Elizabeth Gillies) must deal with the consequences of corpses being discovered in the lake on the estate.

BANK HOLIDAY MON 25 MAY

Snowpiercer NETFLIX *(eps 1-2, then weekly)*

Futuristic action thriller series starring Jennifer Connelly and Daveed Diggs. See feature, page 16.

Balthazar ACORN TV

Messiah's Tomer Sisley takes the title role of Parisian forensic pathologist Raphaël Balthazar in this French crime drama. As well as extremely talented, Balthazar is able to speak to the dead during their autopsies.

TUESDAY 26 MAY

Hannah Gadsby: Douglas NETFLIX

The Australian comedian returns for a second stand-up special – after 2018's *Hannah Gadsby: Nanette*, which is also available to watch on Netflix – and gives her take on, among other things, popularity, identity, language and feminism.

How's Your Head, Hun? BBC3 ONLINE *(released weekly)*

RuPaul's Drag Race judge and *Strictly* contestant Michelle Visage reveals how she's coping with life in lockdown at her LA home in a reality series featuring husband David, their teenage daughter Lola, their daughter's newish boyfriend and a whole menagerie of pets.

THURSDAY 28 MAY

La Corazonada (AKA Intuition) NETFLIX

In this Argentinian thriller, a prequel to 2018 crime drama *Perdida*, which is currently streaming on Netflix, a rookie cop (Luisana Lopilato) and a police detective (Joaquín Furriel) investigate the murder of a woman whose best friend is the prime suspect.

Dorohedoro NETFLIX

Amnesiac reptile man Caiman seeks to undo his lizard-head curse by killing the sorcerer responsible in this 12-part anime series.

FRIDAY 29 MAY

Somebody Feed Phil NETFLIX

After trips to cities such as Dublin, Venice, Saigon and Cape Town, the creator of US sitcom *Everybody Loves Raymond*, Phil Rosenthal, is off again to travel the globe and take in the local cuisine and culture in the third season of the show.

Space Force NETFLIX

Steve Carell heads up a newly formed military team in a new comedy series also starring *Friends*' Lisa Kudrow as his wife. See feature, page 4.

Justin Bieber and wife Hailey

The Vast of Night AMAZON PRIME VIDEO

One-off UFO thriller. See feature, page 19.

Central Park APPLE TV+ *(eps 1-2, then weekly)*

An animated musical comedy about a family who live in New York's Central Park. Park manager Owen Tillerman and his wife, Paige, are raising their two kids in the park, but entrepreneur Bitsy Brandenham wants to turn the park into condos. The voice cast includes Stanley Tucci and *The Good Place*'s Kristen Bell, while Josh Gad narrates.

Dynasty's Blake (Grant Show) and Cristal Carrington (Daniella Alonso)

ALSO AVAILABLE

The Biebers on Watch FACEBOOK WATCH

Singer Justin Bieber and his wife, Hailey, give viewers a glimpse into their lives in a series filmed around the couple's Toronto home and which includes revealing conversations about their relationship.

Coronation Street & Emmerdale BRITBOX

More than 40 classic episodes of the two soaps are now available to watch. Spanning four decades, they include the first episode of *Emmerdale*, then called *Emmerdale Farm*, in 1972, as well as classic Corrie moments such as the Rovers Return catching fire in 1986.

Blood & Water NETFLIX

After crossing paths at a party, a Cape Town teen sets out to establish whether or not a private-school swimming star is her sister who was abducted at birth. Available from Wednesday 20 May.

Magic for Humans NETFLIX

Magician Justin Willman is again out on the streets and baffling people with his magic skills in the third series of his show.

Parasyte: The Maxim NETFLIX

Japanese animated horror based on the manga comics.

Aerials NETFLIX

Sci-fi thriller in which Dubai residents are desperately trying to work out why a fleet of alien spaceships are hovering over their city when all contact with the outside world is lost.

Last chance to see...

A round-up of the big TV shows leaving streaming services this week

SATURDAY 23 MAY

Bear's Mission with Anthony Joshua

The boxing heavyweight champion heads to Cornwall, where he climbs Commando Ridge, a daunting rock face where the Royal Marines have trained for decades.

HOLIDAY MONDAY 25 MAY

A Life on Screen: Julie Walters

A look at the film and TV career of the popular actor, featuring clips from *Wood & Walters* and the Harry Potter movies, plus interviews with Celia Imrie and Rupert Grint.

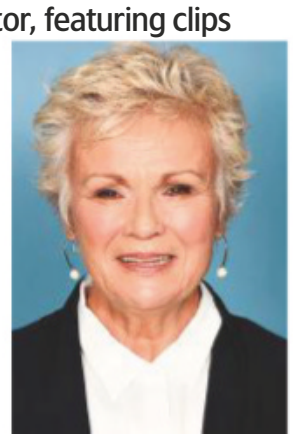

TUESDAY 26 MAY

The 1981 London Marathon: An Historical First

A look at the first London Marathon, which saw 7,000 entries, and featured a dead-heat finish to the men's race.

THURSDAY 28 MAY

Hubble: The Wonders of Space Revealed

This *Horizon* documentary reveals how a team of daring astronauts risked lives to keep the space telescope working.

WORDS: JUDY EWENS, RICHARD MCCLURE. PHOTOS: ALAMY, BBC, GETTY, ITV, PA IMAGES

Prince William continues his mission to talk about mental health

You'll never walk

Football players open up to **Prince William** about their mental-health issues

NEW FACTUAL

Football, Prince William and Our Mental Health

Thursday, BBC1 HD, 8.05pm

Prince William has long been passionate about dispelling the stigma surrounding mental health and getting people, especially men, to open up.

In this powerful BBC1 documentary, cameras follow the prince for 12 months as he examines men's mental health through the prism of football, meeting fans, players and managers to discuss the issue.

'Imagine if we talked about mental health as much as we talk about football,' he says. 'We've got to be able to be more open and more able to talk about stuff that affects your everyday life.'

The Prince meets former England goalkeeper Joe Hart, who's now 33 and struggling to get into the first team at Burnley, as he discusses the effects of being forced to cope with a very public decline in his career.

Frank Lampard

England and Aston Villa's Tyrone Mings spent several months in a homeless shelter while growing up and has worked with a psychologist after falling into a dark hole following a knee-ligament injury, which kept him out of the game for over a year.

CONVERSATION

'When I realised how long I was going to be out of action, I shut myself away,' says Mings. 'It's hard to have that first conversation. I've been in a lot of unfavourable situations growing up, so I know what it's like to need help.'

Meanwhile, Chelsea boss Frank Lampard also opens up about how,

Jay Blades' Home Fix

Holiday Monday-Friday, BBC1 HD, 10am

The Repair Shop's Jay Blades offers help and advice to viewers who would like to improve their DIY skills during lockdown. He uses archive clips to help demonstrate that, with the right tools and a can-do attitude, DIY can be a pleasure rather than a chore.

Citizens of Boomtown: The Story of The Boomtown Rats

Saturday, BBC2 HD, 9.20pm

Bob Geldof and his bandmates look back on the story of The Boomtown Rats, who topped the charts in the late 1970s and reformed in 2013. Contributors include Sting, Bono and Sinead O'Connor.

Springwatch

Tuesday-Friday, BBC2 HD, 8pm

To comply with lockdown, the new series – offering a seasonal snapshot of British wildlife – sees Chris Packham exploring the woodlands near his home in the New Forest, Iolo Williams broadcasting from his native Mid Wales and Gillian Burke exploring the Cornish coastline near her home.

WORDS: IAN MACEWAN. PHOTOS: ALAMY, BBC, GETTY, SKY

alone

Peter Crouch in last year's *A Royal Team Talk*

as a player, he was 'stuck in the Stone Age' when it came to mental health. 'It's important for men to think about their mental health and take action,' says Lampard. 'I came from a family where we bottled up emotions. Men can think that speaking openly about how you feel is a weakness, but it certainly isn't. It's a huge strength.'

Prince William also meets a group of bereaved fathers in Northamptonshire, who have joined Sands United FC, a series of football teams set up by the Stillbirth and Neonatal Death Charity as a unique way for dads to come together and feel at ease talking about their grief.

'Having a team like Sands United is sending a very good message,' says Prince William. 'People can come here without feeling judged. It's about feeling confident to say things aren't great. That it's OK to not be OK.'

The Cult of the Family

Sunday, Sky Crime HD, 9pm & 10.15pm

Parts one and two of a three-part profile of Anne Hamilton-Byrne, the Australian leader of a doomsday cult she founded in the 1960s, in which dozens of children acquired through bogus adoptions and other means were beaten, starved and emotionally abused.

DID YOU KNOW?

By the late 1730s, Bristol had become Britain's biggest slaving port. David Olusoga charts the history of an 18th-century sea captain's house near Bristol, with links to the slave trade and abolitionist movement, in **A House Through Time, Tuesday, BBC2 HD, 9pm**.

The golden arches

Burger & lies

How McDonald's was targeted by a **multimillion-dollar fraud**

NEW CRIME

McMillions

Wednesday, Sky Documentaries HD, 9pm & 10.05pm

An FBI agent going undercover as a film director to take down a multimillion-dollar Mafia-backed scam involving fast food chain McDonald's sounds like the plot from a crime caper movie.

But it's exactly what happened in Florida after the FBI started investigating a tip-off about how a McDonald's Monopoly-themed prize promotion was being defrauded during the 1990s.

The story of this remarkable case is told using dramatic reconstructions, archive footage and interviews in the six-part series *McMillions* on the new Sky Documentaries HD channel.

FASCINATING

'When you hear the story, you can't believe that it's true,' says executive producer Mark Wahlberg. 'It's got a fascinating cast of characters.'

Those characters include rookie FBI agent Doug Mathews, who got involved with the case when he spotted a Post-it note on a colleague's desk.

'All I saw was "McDonald's Monopoly fraud?"' he recalls. 'Someone had called in and said that the McDonald's Monopoly game was fixed.'

After following up on the tip, he learned that three relatives had all won the $1million grand prize, and there was a connection to a figure called 'Uncle Jerry'.

Mathews went undercover in the guise of a film director who was making a McDonald's TV commercial about the winners.

'We had a camera rolling,' says Mathews who, accompanied by a McDonald's employee and his bogus film crew, visited the latest winner, Michael Hoover, whose telephone was also wire-tapped.

Sure enough, after his filmed interview, Hoover made a call bragging about the deception behind his win.

It was the beginning of an operation revealing that winning game tokens had been stolen in a $24million fraud with links to an ex-cop named Jerry Jacobson and the Mafia.

'Winner' Michael Hoover

FBI agent Doug Mathews

Films *This week's*

reviewed by **Jason Best**

It looked as if no one was coming to Kaya's gator aid

PREMIERE OF THE WEEK

Kaya Scodelario has to make it snappy in a bite-sized creature feature

Crawl

SURVIVAL THRILLER

Friday, Sky Premiere HD, 12.05pm & 8pm ★★★

Kaya Scodelario is up to her neck in peril in this enjoyably toothsome Hollywood monster movie, a kind of *Jaws* with alligators. Fortunately, her plucky character, Haley, has a very useful talent: she is an ace swimmer.

As it happens, Haley has just narrowly lost her latest race when she learns that a Category 5 hurricane has hit her Florida home town and that her stubborn divorced father (Barry Pepper) has gone missing. Undaunted, she ignores evacuation orders to go looking for him, only to find him injured and unconscious in the crawl space beneath the family's old home. Worse still, floodwaters are rising and there are some very hungry gators in the vicinity…

Horror specialist Alexandre Aja (maker of the 2005 French slasher *Switchblade Romance* and 2010's tongue-in-cheek *Piranha* remake) uses this set-up to deliver superior B-movie thrills, skilfully juggling familiar genre elements to fresh effect and pacing the action terrifically well.

The monsters are deadly and relentless, and they get to chomp on some human hors d'oeuvres – notably a trio of heedless looters – to demonstrate that Aja isn't going to flinch when it comes to the gore. And there is, of course, an imperilled dog.

But it is Scodelario's credibly gutsy heroine who makes the film work as well as it does. Given just enough back-story to flesh out her character without slowing down the story, she is tough but emotional, both resilient and vulnerable. You'll be rooting for her to survive and believing she can do it. 2019, 15, 87MIN

COMEDY DRAMA

10 Things We Should Do Before We Break Up

Thursday, Sky Premiere HD, 12.20pm & 10.30pm ★★

On their first date, single mother Abigail (Christina Ricci) and flaky man-child Benjamin (Hamish Linklater) compile the titular list in a spirit of cynical jest – only to find themselves trying to forge a relationship for real when their circumstances change.

This romantic dramedy tries to ring the changes on a familiar genre, but Linklater's character is far too immature and charmless for the level-headed Abigail. 2018, 12, 74MIN

WESTERN

Badland

Monday, Sky Premiere HD, 7.45am & 5.55pm ★★

In the aftermath of the American Civil War, a gun-toting Pinkerton detective (Kevin Makely) hunts down unrepentant Confederate war criminals across the lawless badlands of the Old West.

This low-budget Western is hampered by its stolid leading man and episodic structure, but it does benefit from colourful supporting turns from the likes of Trace Adkins, Bruce Dern and Jeff Fahey. 2019, 12, 117MIN

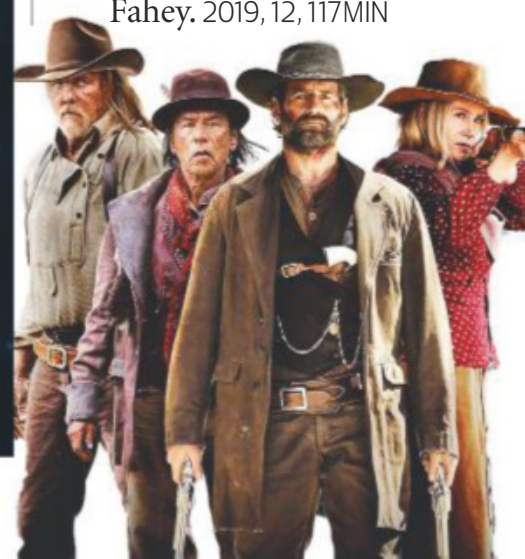

STAR RATINGS ★★★★★ **Excellent** ★★★★ **Very good** ★★★ **Good** ★★ **Average** ★ **Poor**

NEW RELEASE EVERY DAY

premieres

Elijah had come to a particularly dangerous fork in life's road

COMEDY THRILLER

Come to Daddy

Sunday, Sky Premiere HD, 10.30pm ★★★

Elijah Wood's air of wide-eyed anxiety and eternally boyish demeanour are perfect for his role as the jittery protagonist of this seriously offbeat black comedy thriller.

His character, Norval Greenwood, is a pampered Beverly Hills brat who has been summoned to the remote coastal home of his estranged father. The reunion is far from cosy. The gaunt and leathery Gordon (Stephen McHattie) turns out to be mean-spirited and needling, and Norval's attempts to boast of music biz success prove comically inept.

But things turn darker and stranger as Norval's stay continues, with the introduction of several other oddball characters and the unearthing of some murky secrets.

Be warned. Things also turn increasingly grotesque and violent, and not every viewer will stick it out. But those who stay the course are, like Norval, guaranteed to be caught off-guard. 2019, 18, 95MIN

CRIME THRILLER

Disturbing the Peace

Tuesday, Sky Premiere HD, 11.50am & 10.30pm ★

What on earth possessed Guy Pearce to sign up for this hopelessly inept low-budget crime movie?

A would-be modern-day Western, it is so badly scripted, acted and directed that even the actor's staunchest fans will be hard pressed to stick around to find out when and if his gun-shy Arizona marshal will strap on a firearm again after a gang of outlaw bikers, led by a vengeful Devon Sawa, rides in to town to pull off a heist. 2019, 15, 87MIN

ACTION THRILLER

The Wolf's Call

Wednesday, Sky Premiere HD, 10.30pm ★★★

With their sweatily claustrophobic setting, there's something intrinsically tense about submarine movies and this French action thriller is an admirably suspenseful example.

Set in the near future, with Europe and Russia on the brink of war, the plot lets in water, but the familiar spectacle of red lights, hunched sailors and bleeping sonar makes this gripping stuff all the same. Subtitled. 2019, 15, 116MIN

At the bottom of the sea, the only way was up

WORLD CINEMA

It was time to establish a new pecking order

ANIMATED ADVENTURE

Birds of a Feather

Saturday, Sky Premiere HD, 7.30am & 6.20pm ★★

Voicing a seagull couple who adopt a little orphaned swift, Kate Winslet and Willem Dafoe are surprisingly bland in this German-made animated adventure.

As the hero strives to prove his worth to both the seagull colony and its swift neighbours, there are some whizzy flying scenes and a few moments of peril, but mostly the insipid characters and feeble dialogue ensure this featherbrained movie barely gets off the ground. 2019, U, 90MIN

PAY-PER-VIEW HIGHLIGHTS

The pick of the week's films on Sky, Virgin and other platforms

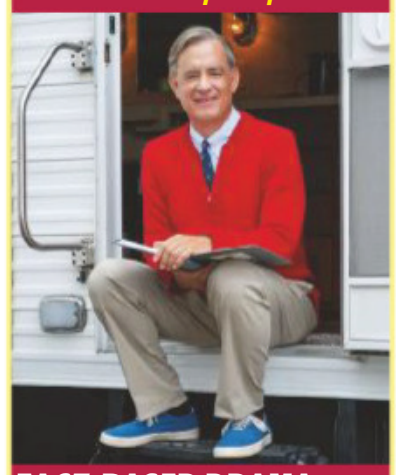

FACT-BASED DRAMA

A Beautiful Day in the Neighbourhood

Available all week ★★★★

Sex ●●● Violence ●●● Language ●●●

A perfectly cast Tom Hanks radiates kindness and goodness as US children's TV show host Fred Rogers in a heart-warming fact-based movie. With his cosy cardigan and calm, unruffled demeanour, the creator and presenter of the long running *Mister Rogers' Neighborhood* is a beloved figure in American homes and an unlikely cultural icon. Commissioned to write a profile, Matthew Rhys's cynical journalist reckons he must be too good to be true. 'Could anyone really be so good, so kind?' Will he prove immune to his charm? 2019, PG, 109MIN

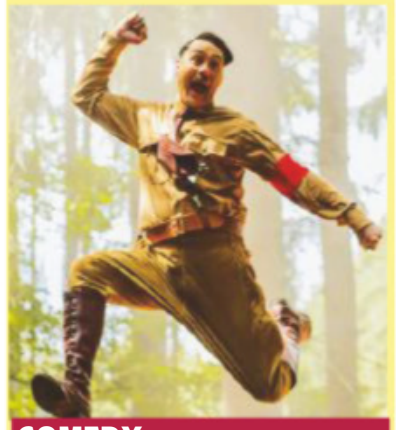

COMEDY

Jojo Rabbit

Available all week ★★★★

Sex ●●● Violence ●●● Language ●●●

A young boy (Roman Griffin Davis) in World War Two Germany has a buffoonish Adolf Hitler (played with madcap humour by director Taika Waititi) as an imaginary friend. Meanwhile, his mother (Scarlett Johansson) is hiding a Jewish girl in their attic. This irreverent satirical comedy sounds the acme of bad taste but turns out to be a touching parable about good and evil, hate and love. Sam Rockwell, Rebel Wilson and Stephen Merchant co-star. Waititi won an Oscar for Best Adapted Screenplay. 2019, 12, 108MIN

FilmFinder The pick of the week at a glance

Family

A Dog's Purpose ★★★

Saturday, Film4 HD, 2.40pm

Lasse Hallström, director of *Hachi: A Dog's Tale*, has a firm grip on the leash of another canine adventure, as *Frozen*'s Josh Gad provides the voice of various doggy reincarnations. 2017, PG, 100MIN

Storks ★★★

Holiday Monday, ITV2, 4.50pm

Lively isn't the word for this frenetic animated comedy, which gives an up-and-coming stork (voiced by Andy Samberg) the job of delivering a newborn baby to its new parents. 2016, U, 90MIN

Paddington 2 ★★★★★

Holiday Monday, BBC1 HD, 7pm

Building on 2014's delightful introduction to the adorable Bear from Peru, this second adventure finds Paddington mixed up in the diabolical plans of Hugh Grant's crafty crook 2017, PG, 103MIN

The Simpsons Movie ★★★★★

Tuesday, Film4 HD, 7.15pm

Losing none of its small-screen appeal, American television's favourite family makes a triumphant transition to feature-length glory. 2007, PG, 87MIN

Sci-Fi & Fantasy

Kong: Skull Island ★★★★

Holiday Monday, ITV2 HD, 6.40pm

The great-granddaddy of all movie monsters, King Kong, takes on all-comers in a spectacular ground-shaking adventure that stars Tom Hiddleston. 2017, 12, 118MIN

Super 8 ★★★★

Holiday Monday, Film4 HD, 6.45pm

Co-produced by Steven Spielberg and directed by *Star Wars*' JJ Abrams, this terrific 1970s-set sci-fi caper features some charming performances from its young leads. 2011, 12, 111 MIN

Alita: Battle Angel ★★★★

Wednesday, Sky Hits HD, 6.50pm

Rescued from a robotic scrapheap, Rosa Salazar's big-eyed cyborg heroine knows more than just kung-fu as she kicks ass in the dystopian world of the 26th Century. 2019, 12, 122MIN

Spider-Man: Into the Spider-Verse ★★★★

Wednesday, Sky Superhero HD, 8pm

The winner of a Best Animated Feature Oscar, this splendid comic-book adventure features a whole array of different spider-people. 2018, PG, 17MIN

Drama

Suburbicon ★★★

Holiday Monday, BBC2 HD, 10pm (BBC2 N Ireland, 10.30pm)

Written by the Coen brothers, this dark satire starring Matt Damon has its witty moments, but is sometimes a little too weird for its own good. 2017, 15, 104MIN

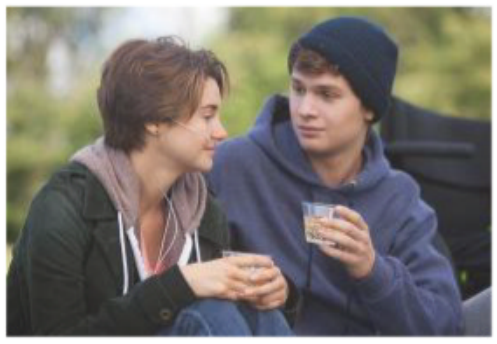

The Fault in Our Stars ★★★

Friday, Film4 HD, 6.25pm

Shailene Woodley and Ansel Elgort give touching performances in an adaptation of John Green's best-selling weepie about two teenagers who meet at a cancer support group. 2014, 12, 126MIN

EDITOR'S CHOICE

Young Adult ★★★★

Friday, BBC1 HD, 11.15pm (regions vary)

Juno writer Diablo Cody and director Jason Reitman team up again for a deliciously sour black comedy that gives Charlize Theron one of her best roles. She plays Mavis Gary, a former prom queen turned teen-fiction writer who returns to her small Minnesota home town in a bid to win back her now happily married former boyfriend (Patrick Wilson). Don't expect to find more of *Juno*'s feelgood charm – this is altogether darker and more bitter fare. 2011, 15, 94MIN

Classic

Road to Rio ★★★★

Sunday, Sony Classic, 2.10pm

Bob Hope, Bing Crosby and Dorothy Lamour's fifth 'Road' movie is one of their best, with lots of laughs plus some top tunes as Bob and Bing stow away on a Rio-bound boat. 1947, U, 100MIN

True Grit ★★★★

Tuesday, Sky Greats HD, 6.50pm

John Wayne barnstormed his way into Western history, winning an Oscar for the first of his two movie outings as cantankerous Wild West lawman Rooster Cogburn. 1969, PG, 128MIN

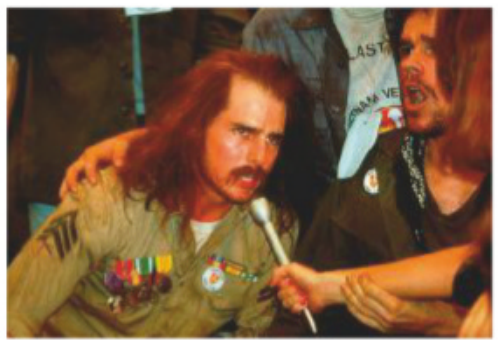

Born on the Fourth of July ★★★★★

Wednesday, Sky Atlantic HD, 9pm

Tom Cruise stars in Oscar-winning director Oliver Stone's powerful biopic about bitter paraplegic Vietnam War veteran Ron Kovic. 1989, 18, 138MIN

Mr Blandings Builds His Dream House ★★★★★

Thursday, BBC2 HD, 3pm

Cary Grant and Myrna Loy are a delight in a lovable tale of two city people who have a house built in the country to their own unusual design. 1958, U, 87MIN

Films may be edited for television. The running times given are those of the original cinema releases.

PHOTOS: ALAMY

Weekend movies

Saturday 23 May

MUSIC COMEDY

Pitch Perfect 3

C4 HD, 9.20pm ★★★

Sex ●●● Violence ●●● Language ●●●

This musical comedy series set in the arcane world of American college a cappella singing has struck a resounding chord with audiences, and while this third entry undeniably stretches the formula a little thin, the quirky characters remain on song. This time, however, Anna Kendrick's talented Beca, Rebel Wilson's irrepressibly brash Fat Amy, and their fellow Barden Bellas have put university life behind them but, in a bid to rediscover their collective pep, they reunite for an overseas tour. *Also on 4Seven, Tuesday*. 2017, 12, 93MIN

For once, the Bellas were lost for words

CRIME DRAMA

The Bouncer

Sky Premiere HD, 4.25pm ★★★

Sex ●●● Violence ●●● Language ●●●

Jean-Claude Van Damme, the Muscles from Brussels, is back on home turf for a downbeat crime thriller about a widowed strip club bouncer who gets coerced by the police into infiltrating a counterfeiting gang in order to keep his eight-year-old daughter out of care. If your taste in crime movies lies at the noir end of the spectrum, then Van Damme cuts a convincing figure of existential angst. Subtitled. *Also on Sunday-Tuesday*. 2018, 15, 87MIN

ANIMATED COMEDY

Finding Dory

BBC1 HD, 6.20pm ★★★★

Sex ●●● Violence ●●● Language ●●●

Scatty blue tang Dory, voiced by Ellen DeGeneres, makes an endearingly funny heroine of this highly enjoyable sequel to Pixar's Oscar-winning 2003 movie *Finding Nemo*. In an echo of the first film, she is on a quest to find her missing parents, with former companions Nemo and Marlon to help her on her way. By Pixar's elevated standards, the film doesn't raise the animation bar to new heights, but the gags are consistently good. 2016, U, 98MIN

FACT-BASED DRAMA

The Program

BBC1 HD, 11.45pm (not N Ireland) ★★★

Sex ●●● Violence ●●● Language ●●●

Charting disgraced cyclist Lance Armstrong's spectacular rise and even more spectacular fall, this biopic takes us through the twists and turns in its protagonist's career. Ben Foster, conveys Armstrong's ferocious will to win with chilling intensity as the cyclist fights his way back from cancer but bullies his teammates into following the blood doping regime that wins him the Tour de France seven times. 2015, 15, 103MIN

Also on Saturday

A Dog's Purpose
C4 HD, 2.40pm ★★★
A heart-tugging shaggy dog story with Dennis Quaid.

Citizen Kane
BBC2 HD, 3pm ★★★★★
Orson Welles builds an empire.

Birds of a Feather
Sky Premiere HD, 6.20pm ★★
Swifts and seagulls flock together.

The Captor
AMC HD, 11pm ★★★
Will Noomi Rapace and Ethan Hawke end up on the same side?

The Age of Shadows
BBC2 HD, 12.45am ★★★★
Occupation and resistance in 1920s Korea.

Full listings start on p35

Sunday 24 May

SCI-FI ADVENTURE

Race to Witch Mountain

Sky Family HD, 8.50am & 4.35pm ★★★★

Sex ●●● Violence ●●● Language ●●●

All likeable charm and rippling muscles, Dwayne Johnson is on excellent form in this fast and furious Disney sci-fi romp. He plays a tough Las Vegas taxi driver who is persuaded by a pair of extraterrestrial teenagers (AnnaSophia Robb and Alexander Ludwig) to drive them to where the government is hiding their spaceship, with Carla Gugino along for the ride as a UFO expert. Director Andy Fickman pumps up the adrenaline and delivers a breathlessly tense and exhilarating yarn that doesn't let up for a moment. 2009, PG, 98MIN

Dwayne was big enough for everyone to hide behind

FAMILY CHOICE

ANIMATED COMEDY

Megamind

C4 HD, 1.30pm ★★★★

Sex ●●● Violence ●●● Language ●●●

This superhero spoof movie from DreamWorks has it all: bright and clever animation, a smashing story, lots of laughs and exciting action, and terrific characters. Will Ferrell is splendid as the voice of alien supervillain Megamind who, having defeated his lifelong nemesis, the heroic Metro Man (Brad Pitt), is casting about for a new dastardly purpose in life. Tina Fey adds an extra layer of fun as news reporter Roxanne Ritchi. 2010, PG, 96MIN

CRIME THRILLER

Killerman

Sky Premiere HD, 6pm ★★★

Sex ●●● Violence ●●● Language ●●●

Liam Hemsworth plays a jeweller-cum-money launderer who works for a big-time New York gangster. But after his reckless partner (Emory Cohen) draws him into a $2million side hustle, a car crash leaves him with amnesia and in flight from some murderously corrupt cops. This brutal, elaborately plotted crime thriller is a slightly odd mix, but even if the plot is hard to swallow it is still relentlessly gripping. *Also on Holiday Monday-Friday*. 2018, 15, 112MIN

WESTERN

The Keeping Room

Film4 HD, 11.35pm ★★★★

Sex ●●● Violence ●●● Language ●●●

Set towards the end of the American Civil War, this feminist Western finds three lone women, Brit Marling and Hailee Steinfeld's Southern belles and their servant (Muna Otaru), defending their remote home from two marauding Union soldiers (Sam Worthington and Kyle Soller). Director Daniel Barber generates anxiety-inducing tension from the film's spare, slow-burn build-up towards its inevitable violent climax. 2014, 15, 95MIN

Also on Sunday

Road to Rio
Sony Classic, 2.10pm ★★★★
Bob and Bing are in Brazil with Dorothy Lamour.

The 7th Voyage of Sinbad
Horror, 6.40pm ★★★★
An Arabian Nights adventure.

The Madness of King George
Film4 HD, 6.50pm ★★★★★
Uneasy lies head of Nigel Hawthorne that wears the crown.

Snowpiercer
Film4 HD, 9pm ★★★
Chris Evans takes the train.

Come to Daddy
Sky Premiere HD, 10.30pm ★★★
Elijah Wood goes home.

Full listings start on p45

TOP MOVIES ON NETFLIX & AMAZON

Our pick of this week's films

WAR DRAMA

NETFLIX Beasts of No Nation

Showing all week ★★★★

Sex ●●● Violence ●●● Language ●●●

In an unnamed African country riven by civil war, a young boy is conscripted into the ragtag ranks of a rebel militia in a searing movie based on Uzodinma Iweala's acclaimed novel. Idris Elba is reliably charismatic as the rabble-rousing militia leader, but the film's most astonishing performance comes from newcomer Abraham Attah, his eyes going from sparky childhood innocence to dead-eyed horror as his child soldier participates in a series of atrocities. 2015, 15, 136MIN

SCI-FI ADVENTURE

prime Ready Player One

Showing all week ★★★★

Sex ●●● Violence ●●● Language ●●●

Set in 2045, the plot of this exuberantly entertaining thrill ride revolves around the pleasures of losing yourself in fantasy worlds. Tye Sheridan stars as a young orphan leading a group of friends trying to solve a fortune-bestowing puzzle hidden inside a virtual reality world called the Oasis. 2018, 12, 140MIN

COMEDY

NETFLIX Monty Python's The Life of Brian

Showing all week ★★★★★

Sex ●●● Violence ●●● Language ●●●

With gags that range from the puerile to the almost divinely inspired, this irreverent religious satire is still one of the funniest movies ever produced in the UK and hasn't aged a day since it was made. 1979, 12, 94MIN

Weekday movies over page

Weekday movies

Holiday Monday 25 May

COMEDY ADVENTURE

Spy Kids

Syfy HD, 12noon ★★★★

Sex ●●● Violence ●●● Language ●●●

Best described as James Bond meets Willy Wonka, this comedy adventure, the first of four instalments, is a delight from start to finish. Alexa Vega and Daryl Sabara's inept pint-sized spies come to the rescue of their secret-agent parents (Antonio Banderas and Carla Gugino) after they are captured by Alan Cumming's evil children's TV show host. Along with goofy gadgets, silly robot monsters and breathtaking action, the humour is pitched at such a level as to keep both youngsters and adults amused throughout. 2001, U, 88MIN

Daryl and Alexa hated being backed into a corner

FAMILY CHOICE

MONSTER MOVIE

Kong: Skull Island

ITV2 HD, 6.40pm ★★★★

Sex ●●● Violence ●●● Language ●●●

Cinema's favourite monster gets a colossally entertaining reboot with a fantasy adventure that combines creature-feature spectacle and jungle warfare thrills. Set in the 1970s, the film finds John Goodman's explorer, Tom Hiddleston's tracker, Brie Larson's photographer and Samuel L Jackson's gung-ho army officer on an expedition to an uncharted South Pacific island, where the giant ape of the title heads a rampaging menagerie. 2017, 12, 118MIN

FAMILY COMEDY

Paddington 2

BBC1 HD, 7pm ★★★★★

Sex ●●● Violence ●●● Language ●●●

The marmalade-loving bear from darkest Peru is back for his second big-screen adventure and it is every bit as joyously uplifting as its predecessor. Indeed, this irresistibly charming sequel is even better than its predecessor. The story finds Paddington banged up in prison for theft while his family try to unmask the true culprit – a washed-up West End star, played with gusto by Hugh Grant. 2017, PG, 103MIN

CRIME COMEDY

Suburbicon

BBC2 HD, 10pm (N Ireland, 10.30pm) ★★★

Sex ●●● Violence ●●● Language ●●●

PREMIERE Director George Clooney takes a pop at 1950s American suburbia with a darkly comic satire-cum-murder mystery. There's a touch of *Fargo* to the gleefully twisted plot, which involves a frustrated white-collar husband (Matt Damon), a half-baked scam and a pair of dim-witted thugs, plus Julianne Moore as identical twin sisters and Oscar Isaac as a cockily crooked insurance investigator. 2017, 15, 104MIN

Also on Monday

Up
Sky Family HD, 12.20pm & 9.20pm ★★★★★
One day he'll fly away...

Storks
ITV2 HD, 4.50pm ★★★
This baby is for the birds.

Star Wars: The Rise of Skywalker
Sky Hits HD, 5.30pm ★★★
The force may not be quite so strong with this one.

Badland
Sky Premiere HD, 5.55pm ★★
Kevin Makely's quest in the West.

Super 8
Film4 HD, 6.45pm ★★★★
It's all on camera.

Full listings start on p55

Tuesday 26 May

ACTION THRILLER

Fast & Furious Presents Hobbs & Shaw

Sky Premiere HD, 1.30pm & 8pm ★★★

Sex ●●● Violence ●●● Language ●●●

The *Fast & Furious* action series takes a high-speed detour, with two of its most popular supporting characters – Dwayne Johnson's strapping lawman Luke Hobbs and Jason Statham's renegade SAS soldier turned mercenary Deckard Shaw – teaming up to battle Idris Elba's cyber-genetically enhanced terrorist. Directed by *Atomic Blonde*'s David Leitch, the ensuing action is every bit as ludicrously frantic as the main series. *Also on Wednesday-Friday*. 2019, 12, 131 MIN

Dwayne and Jason had the right tools for the job

COMEDY DRAMA

Extra Time

Sky Comedy HD, 1.10pm & 11.05pm ★★★

Sex ●●● Violence ●●● Language ●●●

Damian Callinan plays a retired Aussie rules football player whose eco-activism got his local mill shut down. But the town's club is about to fold, and it is only when he agrees to coach the team, recruiting some equally despised refugees to the meagre squad, that their fortunes begin to turn around. It is a familiar enough tale of underdog endeavour, but the film's good humour and tolerant message. 2018, 12, 103MIN

ANIMATED COMEDY

The Simpsons Movie

Film4 HD, 7.15pm ★★★★★

Sex ●●● Violence ●●● Language ●●●

The big-screen debut for America's most dysfunctional family is a seamless blend of witty dialogue and visual slapstick where each of the punchlines hits its target with pinpoint accuracy. The simple plot is deliciously daft – Homer adopts a pig and sets into motion an environmental disaster for Springfield, forcing his family to hide out in Alaska – but is really just a springboard for a glorious spoof of American life and politics. 2007, PG, 87MIN

DRAMA

Her Smell

Sky Drama HD, 10pm ★★★★

Sex ●●● Violence ●●● Language ●●●

You wouldn't want to spend any time in the company of Becky Something, the egomaniacal rock musician whose stardom has waned in this queasy, in-your-face drama. But as Becky's life spirals out of control, star Elisabeth Moss and writer-director Alex Perry Ross – who previously collaborated on the similarly confrontational *Listen Up Philip* and *Queen of Earth* – somehow keep us invested in her possible redemption. 2018, 15, 136MIN

Also on Tuesday

The Magnificent Ambersons
BBC2 HD, 3.05pm ★★★★★
Family life with Orson Welles.

True Grit
Sky Greats HD, 6.50pm ★★★★
John Wayne patches things up.

Avengers: Endgame
Sky Superhero HD, 8pm ★★★★
The final assembly.

The Woman in Black
Horror, 9pm ★★★★
Daniel Radcliffe sees dead people.

Prisoners
Film4 HD, 11.20pm ★★★★
Hugh Jackman and Jake Gyllenhaal step up the search.

Full listings start on p65

Wednesday

FACT-BASED THRILLER

The Fifth Estate

Film4 HD, 11.15pm ★★★

Sex ●●● Violence ●●● Language ●●●

This compelling thriller tells the story of Australian internet activist Julian Assange and his notorious whistleblower site WikiLeaks, focusing on the years leading up to its massive leak of secret US government documents in 2010. The script sometimes

SCI-FI ADVENTURE

Alita: Battle Angel

Sky Hits HD, 6.50pm ★★★★

Sex ●●● Violence ●●● Language ●●●

Producer and co-writer James Cameron and director Robert Rodriguez team up for a visually spectacular mega-budget sci-fi adventure based on a 1990s Japanese manga series. Kitted out with huge CGI eyes, Rosa Salazar plays the story's cyborg heroine Alita, an amnesiac teenager put together by Christoph Waltz's robotics expert in a dystopian 26th-century city. There are some awesome, hyper-kinetic fight scenes. 2019, 12, 122MIN

ANIMATED ADVENTURE

Spider-Man: Into the Spider-Verse

Sky Superhero HD, 8pm ★★★★

Sex ●●● Violence ●●● Language ●●●

This dazzlingly playful, Oscar-winning animated movie takes the friendly neighbourhood crimefighter into fresh realms, or rather, into half-a-dozen parallel universes, each of which has its own version of Spider-Man. Brooklyn teenager Miles Morales (Shameik Moore) takes on the web-slinging superhero's mantle after being bitten by a radioactive spider, and he is soon encountering a bunch of other Spideys. 2018, PG, 117MIN

27 May

creaks under the strain of putting the story on screen, but the film benefits from a brilliant performance by Benedict Cumberbatch, who nails Assange's complex character. There is good support, too, from Daniel Brühl as Assange's right-hand man, Daniel Domscheit-Berg, on whose book the film is partly based. 2013, 15, 128MIN

Benedict and Daniel's website had sprung a leak

PSYCHOLOGICAL DRAMA

The Fisher King

Sony Classic, 11.45pm ★★★★★

Sex ●●● Violence ●●● Language ●●●

Director Terry Gilliam was badly in need of a hit after the costly flop of *The Adventures of Baron Munchausen* when he signed on to direct this unusual psychological drama. The result was one of his biggest hits, a genuinely touching tale of the relationship between a suicidal radio DJ (Jeff Bridges) and a schizophrenic former history professor (Robin Williams) who has become a down-and-out in New York. 1991, 15, 137MIN

Also on Wednesday

The Wolf's Call
Sky Premiere HD, 2.15pm & 10.30pm ★★★
The submarine is in deep trouble.

My Favourite Wife
BBC2 HD, 3.05pm (not Wales) ★★★★
Will Carey Grant offer Irene Dunne a welcome home?

The Flood
Sky Drama HD, 6.10pm ★★★
Lena Headey learns the truth.

Project Almanac
Film4 HD, 6.45pm ★★★
They've got time on their hands.

Born on the Fourth of July
Sky Atlantic HD, 9pm ★★★★★
War's hell for Tom Cruise.

Full listings start on p75

Thursday 28 May

MYSTERY THRILLER

Beast

Film4 HD, 9pm ★★★★

Sex ●●● Violence ●●● Language ●●●

At odds with her family and stifling middle-class existence on the island of Jersey, 27-year-old loner Moll (Jessie Buckley) finds herself irresistibly drawn towards charismatic outsider Pascal (Johnny Flynn). But the island is currently reeling from a series of brutal murders – and some of the evidence points towards Pascal… Anchored by terrific performances from Buckley and Flynn, writer-director Michael Pearce's striking British thriller delivers simmering passions, skin-prickling dread and a gripping mystery. 2017, 15, 107MIN

Was Johnny just killing time with Jessie?

DOCU-DRAMA

The Imposter

C4 HD, 10.05pm ★★★★★

Sex ●●● Violence ●●● Language ●●●

This fascinating documentary is a mind-bogglingly bizarre real-life thriller. In 1994 blond, blue-eyed 13-year-old Nicholas Barclay goes missing in Texas; in 1997 a dark-haired, brown-eyed youth turns up in Spain claiming to be him and manages to persuade the boy's family he is their long-lost son. The tale gets even stranger and more unsettling as Layton uses dramatic re-enactments and interviews to explain what happened next. 2012, 15, 99MIN

CRIME DRAMA

Pimp

Sky Thriller HD, 11.30pm ★★★

Sex ●●● Violence ●●● Language ●●●

Best known as the former child star of 2006's heartwarming *Akeelah and the Bee* and 2007 skipping story *Jump In!*, Keke Palmer gets down and dirty in a gritty crime drama about a female pimp struggling to survive on the mean streets of New York's Bronx with the aid of her loyal longtime girlfriend (Haley Ramm). Writer-director Christine Crokos's movie is an unusual blend of lesbian love story and 1970s Blaxploitation throwback. 2018, 15, 86MIN

MYSTERY DRAMA

A Bigger Splash

Film4 HD, 11.10pm ★★★★

Sex ●●● Violence ●●● Language ●●●

Tilda Swinton and Ralph Fiennes are on flamboyant, imperious form in this smouldering melodrama set in a sun-scorched villa on a volcanic Sicilian island. Swinton is a rock star hiding out with her younger partner (Matthias Schoenaerts) while she recuperates from an operation on her vocal chords. Fiennes plays her former lover who invades her retreat, towing along his newly discovered American daughter (Dakota Johnson). 2015, 15, 124MIN

Also on Thursday

Mr Blandings Builds His Dream House
BBC2 HD, 3pm ★★★★★
Cary and Myrna have a plan.

Into the Ashes
Sky Thriller HD, 5.10pm ★★★
Luke Grimes has a dark past.

L.A. Story
Sky Comedy HD, 9pm ★★★★
Steve Martin is under the weather.

10 Things We Should Do Before We Break Up
Sky Premiere HD, 10.30pm ★★
Christina and Hamish make a list.

Once Upon a Time… in Hollywood
Sky Hits HD, 11.10pm ★★★★★
Leonardo and Brad are on a role.

Full listings start on p85

Friday 29 May

ANIMATED FANTASY

Inside Out

Sky Disney HD, 7.10am & 2.10pm ★★★★★

Sex ●●● Violence ●●● Language ●●●

Another Pixar triumph, *Inside Out* finds five personified emotions – Joy, Fear, Anger, Disgust and Sadness – living inside the head of an 11-year-old girl, Riley, guiding her feelings from a control desk and processing her new experiences and memories as they arrive. But the turmoil of Riley moving home triggers a crisis… Packed with dazzling wit and tender wisdom, the film works as an engaging adventure, full of colour and incident, while also cleverly and humorously mapping out the workings of the brain. 2015, U, 102MIN

It wasn't hard to hurt their feelings

PRISON DRAMA

The Green Mile

Film4 HD, 11.10pm ★★★★

Sex ●●● Violence ●●● Language ●●●

The Shawshank Redemption director Frank Darabont returns to prison for this enthralling supernatural drama, again based on a Stephen King story. Tom Hanks plays a compassionate warden who discovers that one of the inmates on death row (the hulking Michael Clarke Duncan) has weird healing powers. Hanks proves again that, when it comes to playing sensitive heroes, he has few equals. 1999, 18, 189MIN

FANTASY ADVENTURE

The Hobbit: Battle of the Five Armies

ITV HD, 11.10pm ★★★

Sex ●●● Violence ●●● Language ●●●

Director Peter Jackson brings his absurdly over-inflated three-part adaptation of JRR Tolkien's beloved tale to a suitably epic conclusion. The movie certainly looks spectacular, from its fiery opening to the closing confrontation, but it is up to Martin Freeman's canny Bilbo Baggins and Ian McKellen's wise wizard Gandalf to provide some welcome warmth and humour amid the enervating, non-stop CGI action. 2014, 12, 144MIN

FACT-BASED DRAMA

Trumbo

BBC2 HD, 11.20pm ★★★★

Sex ●●● Violence ●●● Language ●●●

An Oscar-nominated Bryan Cranston brims with debonair charisma in a breezy biopic of Hollywood screenwriter Dalton Trumbo. Blacklisted during the McCarthy era's anti-communist hysteria of the 1940s and 1950s, the wisecracking Trumbo found ingenious ways to outwit his enemies, Helen Mirren's gossip columnist, Hedda Hopper, among them. The movie strays from the facts at times, but Cranston keeps us rooting for the hero. 2015, 15,

Also on Friday

Crawl
Sky Premiere HD, 12.05pm & 8pm ★★★
Once bitten… See review, page 24.

King Kong
BBC2 HD, 2.50pm ★★★★★
Fay Wray has a big admirer.

The Fault in Our Stars
Film4 HD, 6.25pm ★★★
Shailene Woodley and Ansel Elgort lend each other support.

Bad Neighbours
ITV2 HD, 9pm ★★★
Zac Efron is the bad boy next door.

Young Adult
BBC1 HD, 11.15pm (regions vary) ★★★★
Charlize Theron's on a mission.

Full listings start on p95

100 LITRES COMPOST! PLUS... FREE P&P!

PREMIUM PROFESSIONAL COMPOST
JUST £19.99
100 LITRES
+ FREE P&P + FREE FEED!

"GROWING SUCCESS GUARANTEED
Your Best Compost Ever OR Your Money Back"

Use 'Premium Professional Compost' and make your container gardening results go from good to GREAT!

This is your opportunity to grow like a pro' – risk free! It is a rare opportunity to use our Premium Professional Compost and if you don't experience dramatically better results, we will refund you!

This compost is **NOT** usually available to consumers and you will not find it in garden centres or DIY outlets. It is a trialled and tested, superior blend, made from the highest quality ingredients and is not to be confused with other cheap and cheerful compost. Used and trusted by professional gardeners, it will give perfect & consistent results – every time - **GUARANTEED!**

Compost & Fertiliser: ITEM 100101.

1000'S OF 5★ REVIEWS!

+ FREE FEED!

- **The highest quality ingredients and pH balance for optimum growing conditions.**
- **YOU can get professional results – just like growers in the horticultural trade.**
- **Scientifically proven to encourage plants to reach their full potential – every time.**
- **Each batch is freshly made and bursting with goodness – the perfect growing medium where your plants will flourish.**
- **We'll deliver these large bags direct to your door for ultimate convenience!**
- **Plus superior feed free with your order**

Bigger Roots... Better Displays!

PREMIUM PROFESSIONAL COMPOST

STANDARD COMPOST

3 EASY WAYS TO ORDER NOW!

0844 502 0050 Calls cost 5p per min plus your network's access charge. USE CODE TVSW159 **www.YouGarden.com/TVSW159**

or by post using coupon below to: Offer TVSW159 YouGarden, PO Box 637, Wetherby Road, York YO26 0DQ

FREE WITH YOUR ORDER!

Blooming Fast Superior Soluble Fertiliser

A 50g pack of soluble Fertiliser, easy to dissolve in water. Store in a cool and dry place. Superior by name and Superior by nature, the only fertiliser you need for your garden for more flowers and more fruit, as well as better roots and shoots too. You can transform the performance of your plants with regular feeding throughout the main growing season.

Offer available while stocks last. © YouGarden Ltd 2020

PLEASE SEND TO: **Offer TVSW159, YouGarden, PO Box 637, Wetherby Road, York YO26 0DQ**

YOUR ORDER DETAILS

Item	Description	Price	Qty	Subtotal
100101	**Premium Professional Compost** 100 Litres **FREE P&P + FREE FEED!**	£19.99		
	JOIN THE YOUGARDEN CLUB - Get £20.00 FREE vouchers & SAVE 10% on EVERY ITEM you order!			
820005	**Renewal Subscription Membership*: SAVE £15.00!**	£5.00		
820001	**1 Year Membership: SAVE £10.00!**	£10.00		
	DON'T FORGET: Deduct 10% (10p in every £1) if you joined the YouGarden Club:			
		NO P&P CHARGE!		**FREE!**
		TOTAL ORDER VALUE		

Offer subject to availability and in the event that this offer is oversubscribed, we reserve the right to send suitable substitutes. Delivery to UK only and a £6.00 surcharge will apply to the following postcode areas: AB, BT, DD8-11, GY, HS, IM, IV, JE, KA27-28, KW, PA20-80, PH19-50, TR21-25 & ZE. See website for full terms & conditions. Free P&P on items listed. Charges may apply to other items.

YOUR PAYMENT DETAILS I enclose a cheque/Postal Order payable to YouGarden (name & address on back) for £_____

Or charge my Visa / Mastercard / Maestro card:

Card No. ☐☐☐☐☐☐☐☐☐☐☐☐☐☐☐☐ Issue No. ☐☐

Start Date ☐☐☐☐ Exp Date ☐☐☐☐

DELIVERY DETAILS

Mr/Mrs/Ms/Miss _____ Initial _____ Surname _____

Address _____

Postcode _____

Email _____

Tel _____

My DOUBLE GUARANTEE to you!

1 If you're not totally happy with your order, return it within 30 days and we'll replace or refund in full.

2 Should any hardy plants fail to thrive thereafter, we'll replace free of charge.You just pay the P&P.

Platinum Trusted Service Award

Peter McDermott, Head Gardener

Peter

If you do not wish to receive catalogues & offers from us, please tick here [ ].
We think you'd enjoy some of the latest products and selected offers by post from other trusted retailers, charities, finance, travel, FMCG and utility companies. If you do not wish to receive these, please tick here [ ].
Full details at YouGarden.com/Privacy.
© YouGarden 2020.

AD CODE TVSW159

you garden

Sport week

What to watch now most live TV sport is on hold

The COVID-19 pandemic has caused most live events to be cancelled for the foreseeable future, but there's still plenty of on-screen sports action on TV, streaming services and on-demand to satisfy even the most diehard fans

Live football

LIVE BUNDESLIGA

From Friday 22 May, BT Sport 1 HD, BT Sport 2 HD & BT Sport 3 HD

The Bundesliga has been the first major European league to return to footballing action, albeit behind closed doors, and BT Sport continues its live coverage of fixtures from this weekend. Highlights include Bayern Munich, who top the table as they seek an eighth consecutive title, visiting title rivals Borussia Dortmund in midweek. It's a match that sees Bayern's Polish goal machine Robert Lewandowski up against Dortmund's teenage striker Erling Haaland and talented England international Jadon Sancho. Meanwhile, RB Leipzig continue their title chase, with games against Mainz and Hertha Berlin, as highly rated striker Timo Werner looks to be back among the goals. See page 33 for a full list of live coverage.

NEW MULTI-EVENT

Olympics 2012

From Sunday, Eurosport 2 HD

Eurosport has enlisted some of Britain's greatest sports stars to look back on historic moments from Team GB's record-breaking success at the London 2012 Olympic Games. Throughout the week, Orla Chennaoui will host daily themed specials (at 2pm), starting with Danny Boyle's iconic Opening Ceremony on Sunday. Highlights include Sir Bradley Wiggins and Sir Chris Hoy recalling the track cycling success (Monday), and Tom Daley, Rebecca Adlington and Adam Peaty reflecting on the action from the London Aquatics Centre (Tuesday).

London 2012
Right: Tom Daley

Williams' George Russell

LIVE MOTORSPORT

Virtual Monaco Grand Prix

Sunday, Sky Sports F1 HD, 6pm

The sixth virtual Grand Prix of the season sees F1 drivers past and present, plus assorted sports stars and gamers, battle it out on the famous street circuit of Monte Carlo. On 10 May, at the virtual Spanish Grand Prix, Williams driver George Russell took the chequered flag for the first time after a thrilling duel with Ferrari's Charles Leclerc, while Manchester City striker Sergio Agüero finished in 14th place on his debut for Red Bull.

Ricky Villa of Tottenham

NEW FOOTBALL

FA Cup Final Day

Saturday & Sunday, BBC1 HD

It should have been the FA Cup Final on Saturday. To make up for fans' disappointment, the BBC has lined up a feast of related programmes, including *FA Cup Final Classics* (Saturday, 2.15pm) and *FA Cup's 50 Greatest Moments* (Sunday, 10.30pm). We spoke to presenter Guy Mowbray.

The first final I attended… A friend was a Sheffield Wednesday fan and got me a ticket for their 1993 replay against Arsenal. Wednesday had a great team then with Chris Waddle and David Hirst.

My favourite Final goal… Spurs' Ricky Villa waltzing through the Manchester City defence in 1981 is a standout.

My favourite Final as a commentator… I've commentated on five. Manchester United v Crystal Palace in 2016 was probably the best – complete with Alan Pardew's dance.

WORDS: RICHARD MCCLURE. PHOTOS: EMPICS, PA IMAGES

INTRODUCTORY OFFER FOR **TV AND SATELLITE WEEK** READERS

Revolutionary & Tasty Meals Delivered to You for just £1.99 a meal

NO FRIDGE. NO FREEZER.

Our innovative vacuum seal keeps the freshness, nutrients and flavour locked in, which means you can store our meals in your cupboard for 6 months. Just pop them in the microwave and your delicious meal is ready in a few minutes!

SAVE 47%

Serving suggestion

Includes 2 servings of wine (Limited offer)

Quality Fresh Ingredients

We always source fresh, quality ingredients and our innovative vacuum seal keeps them that way. No unnecessary preservatives. **Made in the UK.**

No subscription required

Just order meals when you want them and get them delivered next working day.*

FREE Delivery

Next working day

*Order before 3pm Monday-Thursday for Next Day Delivery, excluding UK Highlands and Islands.

Over 8,000 online reviews

Trustpilot

Our customers **love us!**

★★★★★

"What a godsend these meals have been to my life, THANK YOU so so much to all of you at Parsley Box"

Mrs Smith

Prefer another dish? Call our lovely operators and choose from our full range of 60+ dishes.

ORDER NOW AND SAVE 47%

With our amazing introductory 10 meal offer

ParsleyBox

Visit **www.parsleybox.com/TSW3** | Or use our **FREEPOST** coupon *(below)*

Call FREE 7 days a week on **0800 612 7225** and quote **TSW3**

FREEPOST coupon (offer code TSW3)

☐ Please send me 10 meals & 2 wines plus FREE Delivery for £19.99

CUSTOMER DETAILS: Please use BLOCK CAPITALS throughout.

Title ____ Name ____

Address ____

Postcode ____

Mob: ____ E-mail: ____

*Providing your mobile number will allow us to send you delivery updates.

PAYMENT METHOD: ☐ ☐ ☐ ☐ ☐ ☐ (I enclose a cheque payable to ParsleyBox)

Card No. ____

Valid from ____ / ____ Expiry ____ / ____

Signature ____

Send to: **FREEPOST Parsley Box** (no stamp required)

☐ Please tick here if you do not wish to receive special offers by email.

WHAT YOU GET

10 MEALS

+ 2 Wines + FREE P&P

Only **£19.99**

Was ~~£37.86~~

2 x Cottage Pie

2 x Beef Stew

2 x Lamb Hotpot

2 x Sweet & Sour Chicken with Rice

2 x Lasagne

PLUS 2 WINES

LIMITED TIME ONLY

ORDER NOW and we'll add 1 x Sauvignon Blanc (187ml), 1 x Merlot (187ml) to your order

Sport week A-Z GUIDE This week's sport on TV

DOCUMENTARY

The Frost Interview: Muhammad Ali
BBC iPlayer, available now
In a programme that first aired in 1974, Sir David Frost interviews Muhammad Ali ahead of his memorable 'Rumble in the Jungle' heavyweight title fight with George Foreman in Kinshasa, Zaire. As well as dismissing Foreman's chances of beating him, Ali talks about his Muslim faith and his involvement in the Civil Rights movement.

Don't Take Me Home
Amazon Prime Video, available now
It took 58 years for Wales to qualify for their second international football tournament – Euro 2016 – and their performance in France shook the football world and won them new fans as they made it to the semi-finals, beating the tournament favourites Belgium on the way.

Shame in the Game: Racism in Football
BBC iPlayer, available now
From the Premier League to amateur divisions, racism plagues the beautiful game. Players from all levels reveal the effect of being on the receiving end of vile racist abuse while playing for their teams.

The Real Miyagi
Netflix, available now
Pat Morita, who played fictional teacher Mr Miyagi in the Karate Kid movies, based his performance on one of the great karate masters – Fumio Demura. He was Morita's double in the films and was also instrumental in bringing karate to the United States.

Rooney: The Man Behind the Goals
Netflix, available now
Back in 2015 when Wayne Rooney had just broken Bobby Charlton's record of 49 goals for England, the then Manchester United forward allowed cameras into his home as he talked with Gary Lineker about his childhood, his career and coping with life in the limelight.

Eat. Race. Win.
Amazon Prime Video, available now
A behind-the-scenes look at one of the toughest tests of human endurance, the Tour de France. Special food is required to fuel the cyclists throughout the 23-day race, as performance chef Hannah Grant reveals in this six-part documentary series, filmed during the 2017 Tour.

Gleason
Amazon Prime Video, available now
In 2011, at the age of 34, former NFL defensive back and New Orleans Saints hero Steve Gleason was diagnosed with motor neurone disease (known as ALS or Lou Gehrig's disease in America). This film includes personal video journals from Gleason to his then-unborn son, as well as footage of him living life to the full despite his illness.

Beyond All Boundaries
Netflix, available now
As the 2011 Cricket World Cup begins, three Indians reveal the sacrifices they've made for their love of the country's favourite sport. There's a penniless superfan who cycles across India to cheer on the national team, a 12-year-old cricketing prodigy, and a girl trying out for Mumbai Women's Team.

Shelby American
Netflix, available now
With victories including the 24 Hours of Le Mans, Carroll Shelby was one of the most successful drivers in racing history, famously wearing 'chicken overalls' when he drove – a nod to his earlier failed career in chicken farming. After retiring in 1959 for health reasons at the age of 36, the Texan went on to design race cars, including the AC Cobra and the Mustang for Ford.

The Rugby Boys of Memphis
Amazon Prime Video, available now
At an inner-city high school in Memphis, Tennessee, the unlikely sport of rugby union has come to the fore. For the boys in Power Center Academy's first rugby team, it is much more than a game.

Football
RB Leipzig striker Timo Werner faces Mainz and Hertha Berlin this week

FOOTBALL

BT Sport will bring viewers nine live Bundesliga matches over the weekend, beginning on Friday 22nd, and a further nine live games on Tuesday and Wednesday. The broadcaster was unable to provide exact channel details when the magazine went to press:

LIVE Borussia Mönchengladbach vs Bayer Leverkusen
Sat 2.30pm BT Sport
Coverage of the Bundesliga clash from Borussia Park.

LIVE Wolfsburg vs Borussia Dortmund
Sat 2.30pm BT Sport
From the Volkswagen Arena.

LIVE Freiburg vs Werder Bremen
Sat 2.30pm BT Sport
From the Schwarzwald-Stadion.

LIVE Paderborn vs Hoffenheim
Sat 2.30pm BT Sport
Paderborn, battling relegation, take on mid-table Hoffenheim.

LIVE Bayern Munich vs Eintracht Frankfurt
Sat 5.30pm BT Sport
From the Allianz Arena, Munich.

LIVE Schalke vs Augsburg
Sun 12.30pm BT Sport
From the Veltins-Arena.

LIVE Mainz vs RB Leipzig
Sun 2.30pm BT Sport
From the Opel Arena, Mainz.

LIVE Köln vs Fortuna Dusseldorf
Sun 5pm BT Sport
Relegation threatened Dusseldorf host mid-table Köln at their RheinEnergieStadion.

LIVE Borussia Dortmund vs Bayern Munich
Tue 5.30pm BT Sport
Top of the table Bundesliga action from Signal Iduna Park.

LIVE Bayer Leverkusen vs Wolfsburg
Tue 7.30pm BT Sport
From the BayArena.

LIVE Eintracht Frankfurt vs Freiburg
Tue 7.30pm BT Sport
From the Commerzbank-Arena.

LIVE Werder Bremen vs Borussia Mönchengladbach
Tue 7.30pm BT Sport
Bremen, battling relegation, take on high-flying Dortmund.

LIVE RB Leipzig vs Hertha Berlin
Wed 5.30pm BT Sport
From the Red Bull Arena.

LIVE Fortuna Dusseldorf vs Schalke
Wed 7.30pm BT Sport
From the Merkur Spielarena.

LIVE Hoffenheim vs Köln
Wed 7.30pm BT Sport
From the PreZero Arena.

LIVE Augsburg vs Paderborn
Wed 7.30pm BT Sport
From the WWK Arena.

LIVE Union Berlin vs Mainz
Wed 7.30pm BT Sport
From the Alte Försterei.

The following matches will be shown on the Bet365 website:

LIVE Gangwon v Seongnam
Sat 8.30am Bet365.com
Coverage from K League 1, South Korea's top division.

LIVE Suwon Bluewings v Incheon United
Sat 8.30am Bet365.com
South Korean K League 1 action.

LIVE Sangju Sangmu v Gwangju
Sat 11am Bet365.com
Action from K League 1, the first division in South Korea.

LIVE Smolevichi v FC Minsk
Sat 12.45pm Bet365.com
Action from the Belarusian Premier League.

LIVE Slutsk v Rukh Brest
Sat 2.45pm Bet365.com
Coverage of a match from the Belarusian Premier League.

LIVE Isloch v Energetik-BGU Minsk
Sat 4.45pm Bet365.com
Belarusian Premier League action.

LIVE Vitebsk v Dinamo Minsk
Sat 6.45pm Bet365.com
Top-flight action from Belarus.

LIVE Jeonbuk Hyundai Motors v Daegu
Sun 8.30am Bet365.com
Coverage of the South Korean K League first division.

LIVE Ulsan Hyundai v Busan IPark
Sun 11am Bet365.com
Last season's league runners-up Ulsan Hyundai clash with Busan I Park in a South Korean K League match at the Ulsan Munsu Stadium.

HORSE RACING

LIVE Raceday Live
Sat Sky Sports Racing
Coverage of racing from Provence and Angers in France.

LIVE Raceday Live
Sun Sky Sports Racing
Live international racing from Paris Longchamp, France.

LIVE Raceday Live
Tue Sky Sports Racing
Racing from Auteuil in France.

LIVE Raceday Live
Wed Sky Sports Racing
Racing coverage from Chantilly in France.

LIVE Raceday Live
Thu Sky Sports Racing
Racing from Paris Longchamp and Lyon in France.

LIVE Raceday Live
Fri Sky Sports Racing
Live international racing from Bordeaux in France.

MOTORSPORT

LIVE F1 eSports
Sun 6pm Sky Sports F1
Live coverage of the Monaco Virtual Grand Prix.

LIVE NASCAR
Sun 11pm Premier Sports 1
The Coca-Cola 600. Coverage of the 10th round of the season from Charlotte Motor Speedway in Concord, North Carolina.

LIVE Isolation eRacing Series
Mon 6pm BT Sport 1
The biggest names in motor racing go head-to-head in this virtual race series to identify the best simulator driver in motorsport.

LIVE Live Supercars All Stars Eseries
Wed 10am FreeSports
Coverage as drivers compete remotely using the internationally renowned iRacing platform, using current Holden and Ford Supercars.

LIVE NASCAR
Wed 1am Premier Sports 1
The Charlotte 500. Coverage of the 11th round of the season from Charlotte Motor Speedway in Concord, North Carolina.

WRESTLING

LIVE WWE Monday Night Raw
Mon 1am BT Sport 1
Becky Lynch, Kevin Owens, Charlotte Flair, Seth Rollins and more WWE Superstars favourites in the ring.

LIVE WWE Friday Night SmackDown
Fri 1am BT Sport 1
WWE SmackDown Superstars, including Roman Reigns, Sasha Banks, Brock Lesnar and 'The Fiend' Bray Wyatt, deliver edge-of-your-seat action.

NASCAR
Kevin Harvick heads to North Carolina

SUBSCRIPTION OFFER
Get 6 issues for only £1*
Your payments will then continue at £19.99 payable every 3 months, saving 36%
SAVE UP TO 36%
Subscribe online at tvandsatsubs.com/63AB
Offer open to new UK subscribers only. *After your first 6 issues, your subscription will continue at £19.99 payable every 3 months by Direct Debit, saving 36% on the full price. Offer open to new UK subscribers only, with the price guaranteed for the first 12 months. Final closing date for all orders is 30 September 2020. Please allow up to 6 weeks for delivery. The full subscription rate is for 1 year and includes postage and packaging. If the magazine ordered changes frequency per annum, we will honour the number of issues paid for, not the term of the subscription. For inquiries and overseas rates, contact help@magazinesdirect.com. For full terms and conditions, visit magazinesdirect.com/terms.

PHOTOS: PA IMAGES

SUBSCRIPTION OFFER

Subscribe to TV&Satellite Week

6 issues for £1*

- Every issue delivered to your door
- Money-back guarantee on any unmailed issues
- TV&Satellite Week has everything you need to know about the most exciting shows on TV

subscribe online now

tvandsatsubs.com/63AB

*Terms and Conditions: Offer closes 30 September 2020. Offer open to new subscribers only. After your first 6 issues, your subscription will continue at £19.99 every 3 months by Direct Debit. For full terms and conditions, visit www.magazinesdirect.com/terms. For enquiries please e-mail: help@magazinesdirect.com.

Saturday

23 May

Evening Planner

Entertainment

Britain's Got Talent
ITV HD, 8pm
Ant and Dec reach the penultimate round of auditions of weird and wonderful acts, with the live stage still delayed

Documentary

Harry & Meghan: Two Troubled Years
Channel 5 HD, 9.20pm
A look at the events that led to the couple rejecting their roles as senior royals

Documentary

Citizens of Boomtown...
BBC2 HD, 9.20pm
A history of The Boomtown Rats and Bob Geldof, featuring contributions from Bono, Sting and Sinéad O'Connor

OnDemand

NETFLIX

Dynasty
Available today
Series three of the melodrama reveals new looks for Cristal and Alexis, and Fallon has to explain the pile-up of bodies in the lake

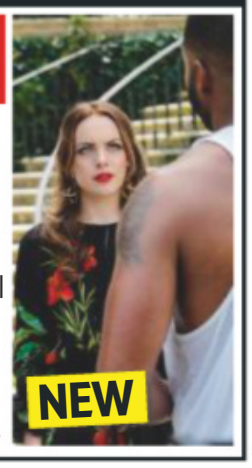

SKY EVENING TIME	7.00PM	7.30PM	8.00PM	8.30PM	9.00PM	9.30PM	10.00PM	10.30PM
FAVOURITES								
101 BBC1	◂ 6.20 Film: Finding Dory		7.50 Pointless Celebrities		8.40 Casualty	9.30 Mrs Brown's...	10.00 News	10.20 MOTD Top 10 – FA...
102 BBC2	7.05 Guess Who's...	7.35 Joan Collins: Talking Pictures		8.20 Great Asian Railway Journeys		9.20 Citizens of Boomtown: The Story of the Boomtown Rats		
103 ITV	◂ 6.30 Ninja...	7.30 In for a Penny	8.00 Britain's Got Talent			9.20 Through the Keyhole		10.30 Film: World Is...
104 CHANNEL 4		7.20 Dunkirk: The New Evidence		8.20 Dunkirk: The Forgotten Heroes		9.20 Film: Pitch Perfect 3		
105 CHANNEL 5	◂ 6.40 Jane McDonald: Cruising the...		8.00 The Windsors: Royal Rifts & Feuds			9.20 Harry & Meghan: Two Troubled Years		10.30 Paul O'Grady...
106 SKY ONE	◂ 5.55 Take That Live: Wonderland		8.00 Rob & Romesh vs Cricket: South Africa		9.00 Film: Forgetting Sarah Marshall			
ENTERTAINMENT								
116 BBC4	7.00 Primates		8.00 Masters of the Pacific Coast...		9.00 State of Happiness			
118 ITV2	◂ 6.55 Film: Red Riding Hood				9.00 Film: Bad Neighbours			
136 MORE4	◂ 6.55 Four in a Bed		8.00 Grand Designs		9.00 24 Hours in A&E			
135 E4		7.10 Film: Kung Fu Panda 2			9.00 Film: Taken 3			
107 SKY WITNESS	7.00 Blue Bloods				9.00 9-1-1		10.00 Blue Bloods	
108 SKY ATLANTIC	7.00 Without a Trace				9.00 Game of Thrones			
110 GOLD	7.00 Gavin & Stacey				9.00 The Vicar of Dibley		10.00 All Round to Mrs Brown's	
111 DAVE	◂ 6.00 Top Gear Nepal...	7.40 Would I Lie to You?		8.20 Not Going Out	9.00 Not Going Out Christmas Special		10.00 Mock the Week	
119 ITV3	7.00 ITV3 Most Wanted – A Touch of Frost				9.00 Midsomer Murders			
120 ITV4	◂ 6.40 England v Spain: Euro 96 Relived					9.30 Film: A Fistful of Dollars		
112 COMEDY CENTRAL	7.00 Friends		8.00 Michael McIntyre's Big Show		9.00 Michael McIntyre's Showtime			10.15 Lee Evans – Monsters
152 SYFY	◂ 6.00 Film: Spy Kids		8.00 Pandora		9.00 Vagrant Queen		10.00 Film: Kill Bill: Vol 2	
109 W	◂ 6.40 Outnumbered		8.00 Inside the Ambulance		9.00 Louis Theroux: Gambling in Las Vegas		10.00 Flack	
113 SKY COMEDY	◂ 6.40 Film: King Ralph			8.30 Sunnyside	9.00 Pen15	9.35 Run	10.10 Sex and the City	
124 FOX	7.00 NCIS				9.00 Family Guy			
122 SKY ARTS	◂ 6.00 Bob Marley...	7.30 Queen: Live at the Rainbow				9.15 Freddie Mercury: The Great Pretender		
DOCUMENTARY								
125 DISCOVERY	7.00 Gold Divers		8.00 Fast N' Loud		9.00 Outback Truckers		10.00 Somali Pirate Takedown – The Real...	
162 ANIMAL PLANET	7.00 Coyote Peterson: Brave the Wild		8.00 Nature's...	8.30 How Do...	9.00 The Zoo		10.00 Expedition Bigfoot	
129 NAT GEO	7.00 Car S.O.S.							
123 HISTORY	7.00 Forged in Fire		8.00 Ancient Discoveries		9.00 Atlantis Found			
155 YESTERDAY	7.00 Sounds of the Seventies				9.00 Secrets of Britain			
166 EDEN	7.00 Blue Planet II							
FILMS - Sky Cinema								
301 PREMIERE	◂ 6.20 Birds of a Feather		8.00 Fast & Furious Presents Hobbs & Shaw					10.20 Alita: Battle Angel
303 HITS	7.00 Thor: The Dark World				9.00 Avengers: Age of Ultron			
304 M:I	◂ 5.45 Mission: Impossible – Rogue Nation		8.00 Mission: Impossible – Fallout					10.30 The 2020...
305 DISNEY	◂ 6.00 Pete's Dragon		8.00 Ralph Breaks the Internet				10.00 Ratatouille	
306 FAMILY		7.20 The Secret Life of Pets 2			9.00 Bean			
307 ACTION	7.00 Lethal Weapon 2				9.00 Rambo: First Blood Part II			
308 COMEDY	◂ 6.15 Tag		8.00 Instant Family				10.05 Hot Tub Time Machine	
309 THRILLER	7.00 The Mule				9.00 Widows			
310 DRAMA	◂ 5.30 The Shawshank Redemption		8.00 Bohemian Rhapsody					10.15 Mapplethorpe
311 SCI-FI	◂ 6.35 Star Wars: Episode III – Revenge of the Sith				9.00 Star Wars: Episode IV – A New Hope			
302 FAST & FURIOUS	◂ 6.00 2 Fast 2 Furious		8.00 The Fast and the Furious: Tokyo Drift				10.00 Fast & Furious	
313 FILM4	◂ 6.55 Non-Stop				9.00 The Green Mile			
315 TCM MOVIES		7.05 Ocean's Twelve				9.30 The Hangover Part II		
SPORT								
401 MAIN EVENT	7.00 S/Lge Retro: Magic Weekend				9.00 Sky Sports News		10.00 A League of Their Own	
402 PREMIER LEAGUE	7.00 Premier League Highlights		8.00 Premier League Icons		9.00 Gary Neville's Soccerbox		10.00 PL Retro	
403 FOOTBALL	7.00 Play-off Final Highlights		8.00 League 2 Play-Off Final Hlts				10.00 EFL Championship Recap 2019/20	
404 CRICKET	7.00 The Cricket Lockdown Vodcast		8.00 Best of Joe Root: Australia 2015		9.00 Ashes 2015 Verdict		10.00 Best of Joe Root: Australia 2015	
413 BT SPORT 1	7.00 What Went Down: Prince Naseem				9.00 WWE Friday Night SmackDown			10.30 Classic MOTD
414 BT SPORT 2	7.00 30 for 30: One and Not Done				9.00 BT Sport Films: State of Play			10.30 30 for 30...

◂ Denotes programmes starting before 7.00pm † Regions vary

SATURDAY

Due to the coronavirus outbreak, programmes may face late disruption or cancellation

BBC1

101 101/115 801 | 101 108 | 1 101 | 101 101/106

6.00 AM **Breakfast** (S)
10.00 **Saturday Kitchen Live** New edition With Dr Rupy Aujla. (S)
11.30 **The Great Food Guys** New edition 3/8. Focusing on Scottish seasonal vegetables. (S)(AD)
12.00 NOON **Football Focus** Jermaine Jenas tries a plant-based diet. (S)
1.00 PM **BBC News** (S)
1.15 **Bargain Hunt** (S)(R)
2.15 **FA Cup Final Classics** New edition A look back at Coventry City v Tottenham Hotspur in 1987, Liverpool v West Ham United in 2006, and Manchester United v Crystal Palace in 1990. (S)
3.45 **Escape to the Country** (S)(R)
4.45 **Garden Rescue** (S)(R)(AD)
5.30 **BBC News** (S)
5.40 **Local News** (S)
5.50 **Celebrity Mastermind** (S)(R)

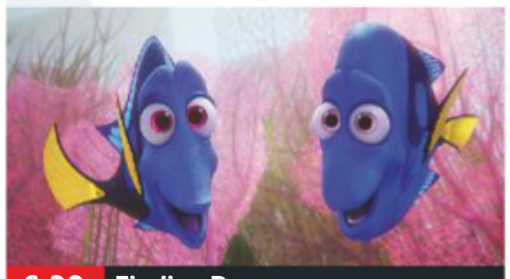
6.20 Finding Dory

6 PM

6.20 FILM **Finding Dory**
Pixar's animated sequel featuring the voices of Ellen DeGeneres, Albert Brooks and Ed O'Neill. Young clownfish Nemo and his dad Marlin set out to help forgetful friend Dory find her parents. (S)(AD) (2016, U, 90min) ★★★★
SEX ●●● VIOLENCE ●●● LANGUAGE ●●●

7 PM

7.50 **Pointless Celebrities**
New edition A sci-fi and fantasy edition of the quiz, with Sophie Aldred, Carole Ann Ford, Josh Herdman, Louis Cordice and John Duttine. (S)

8 PM

8.40 **Casualty**
Jade makes a decision about reaching out to her birth mother, while Jacob strikes up a friendship with a wheelchair-using patient. (S)(AD)

9 PM

9.30 **Mrs Brown's Boys**
SuperMammy: 4/6. Agnes goes on a diet. (S2) (S)(R)

10 PM

10.00 **BBC News** (S)
10.20 **MOTD Top 10: FA Cup Finals**
Gary Lineker, Ian Wright and Alan Shearer select the most memorable showpiece matches of all time in the world's oldest domestic cup competition. (S)
11.00 **Match of Their Day** Ashley Cole looks back at the best FA Cup finals he has played in. (S)
11.45 FILM **The Program** Fact-based drama. (S) (2015, 15, 95min) ★★★
1.20 AM **Weather for the Week Ahead** Seven-day forecast. (S)
1.25 **to 6.00** AM **BBC News** (S)

As a result of the coronavirus outbreak, programmes on all channels may face disruption

BBC2

102 102/115 802 | 102 102 | 2 102 | 102 102/106

6.45 AM **Marrying Mum and Dad** (S)(R)
7.15 **Wild & Weird** (S)(R)
7.30 **All Over the Place: UK** (S)(R)
8.00 **Blue Peter: Awesome Competition Alert!** (S)(R)
8.30 **Deadly 60** (S)(R)
9.00 **Six Robots & Us** (S)(R)(AD)
10.00 **Ice Age Giants** (S)(R)(AD)
11.00 **Back in Time for the Factory** (R)
12.00 NOON **Nadiya's British Food Adventure** (S)(R)(AD)
12.30 PM **Hairy Bikers' Best of British** Sweets and desserts. (S)(R)
1.15 **The Great British Sewing Bee** (R)
2.15 **Orson Welles: Talking Pictures** (R)
3.00 FILM **Citizen Kane** Orson Welles' acclaimed drama. (S)(AD) (1941, b/w, U, 120min) ★★★★★
5.00 **Hugh's Wild West** Hugh Fearnley-Whittingstall searches for wildlife in the West Country. (S)(R)(AD)

3.00 Citizen Kane

6.00 **Flog It!**
Paul Martin presents from Capesthorne Hall in Cheshire as hundreds of visitors arrive with their family heirlooms, and the experts pick out the best items to go off to auction. (S)(R)

7.05 **Guess Who's Coming to Dinner?**
Joan Collins picks her ideal dinner-party wish list. (S)(R)

7.35 **Joan Collins: Talking Pictures**
New edition TV appearances made by the *Dynasty* star. (S)

8.20 **Great Asian Railway Journeys**
Michael Portillo's rail tour of South East Asia reaches Malaysia, where he explores the island of Penang and the town of Taiping. (S)(R)(AD)

9.20 NEW **Citizens of Boomtown: The Story of the Boomtown Rats**
Documentary telling the story of the Irish band led by Bob Geldof, who scored hits in the late 1970s and early 1980s, before disbanding a year after Geldof's *Live Aid* event. (S)

10.55 **The Story of Top of the Pops 1978**
The change of musical direction in 1978. (S)(R)
11.45 **Top of the Pops 1978: Big Hits** A selection of classic songs from 1978, featuring Blondie, Bob Marley and Boomtown Rats. (S)(R)
12.45 AM FILM **The Age of Shadows** South Korean period thriller with Yoo Gong. In Japanese-occupied Seoul in the 1920s, the police try to infiltrate the Korean resistance as they plan an attack. Subtitled. (2016, 15, 130min) ★★★★
2.55 **to 6.10** AM **Previews** (S)

ITV

103 103/176 803 | 103 103/113 | 3 103 | 103 111

6.00 AM **CITV**
9.25 **James Martin's Saturday Morning** New edition Highlights from the culinary series. (S)
11.30 **James Martin's Islands to Highlands** From Oxford. (S)(R)
12.25 PM **Ainsley's Mediterranean Cookbook** In Jordan. (S)(R)
1.20 **ITV News** (S)
1.30 **How to Keep Your Dog Happy at Home** (S)(R)(AD)
2.00 **Dickinson's Real Deal** (S)(R)
3.00 **Tenable** Quiz show. (S)(R)
4.00 **Tipping Point** Game show. (S)(R)
5.00 **1989 Liverpool v Arsenal Title Decider – ITV Football Classic** New edition Extended highlights of the memorable match at Anfield, which saw Arsenal needing to win by at least two goals to pip their opponents to the title. (S)

10.30 The World Is Not Enough

6.00 **ITV News** (S)
6.20 **Local News** (S)
6.30 **Ninja Warrior UK**
7/8. Competitors from across the UK test their strength, speed and courage in the eliminator round of the obstacle-course challenge. With Ben Shephard, Rochelle Humes and Chris Kamara. (S)(R)(AD)

7.30 **In for a Penny**
6/9. Stephen Mulhern sets challenges to members of the public in Leeds. (S)(R)(AD)

8.00 **Britain's Got Talent**
New edition Ant and Dec host the nationwide talent search, which sees a wide variety of acts competing to impress the judges and win a slot at the *Royal Variety Performance*. (S)
■ Repeated tomorrow

9.20 **Through the Keyhole**
7/8. Panellists Jimmy Carr, Carol Vorderman and Kriss Akabusi are challenged to identify the homes of the rich and famous. (S)(R)(AD)

10.15 **ITV News** (S)
10.30 FILM **The World Is Not Enough**
James Bond action thriller starring Pierce Brosnan. Agent 007 attempts to protect the daughter of an assassinated oil magnate from a psychotic terrorist. With Sophie Marceau and Robert Carlyle. (S)(AD) (1999, 12, 140min) ★★★
SEX ●●● VIOLENCE ●●● LANGUAGE ●●●

12.50 AM **Ideal World**
3.00 **Babushka** Game show hosted by Rylan Clark-Neal. (S)(SL)(R)
3.50 **to 6.00** AM **Nightscreen**

+1 hour 203 | 114 | 33 | 112

CHANNEL 4

104 104/138 804 | 104 104/141 | 4 104 | 104

6.05 AM **Everybody Loves Raymond** 16-18/23. (S8) (S)(R)(AD)
7.20 **The Big Bang Theory** (S)(R)(AD)
8.50 **The Simpsons** (S)(R)(AD)
12.20 PM **Ramsay's Kitchen Nightmares USA** Gordon Ramsay helps a failing Mexican restaurant in Philadelphia. (S)(R)
1.15 **Four in a Bed** Five editions of the B&B challenge. (S)(R)
3.50 **A Place in the Sun** Laura Hamilton helps a South Wales woman find a holiday home in the Costa Tropical, southern Spain. (S)(R)
4.50 **Grand Designs** Kevin McCloud revisits a home built on an airfield in Strathaven, to check on the progress of a metal home inspired by aircraft hangars right next to the runway. (S)(R)(AD)
5.50 **News** (S)

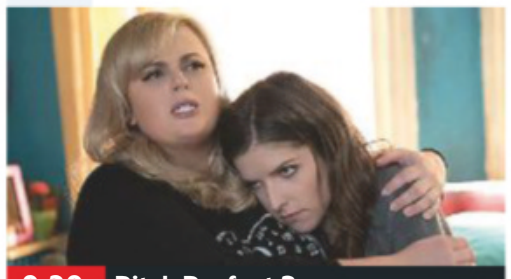
9.20 Pitch Perfect 3

6.20 **Old People's Home for 4 Year Olds**
2/2. Ten four-year-olds are now halfway through an ambitious experiment, as they share their classroom with 11 pensioners. (S)(R)(AD)

7.20 **Dunkirk: The New Evidence**
Documentary examining the famous World War Two evacuation of Allied soldiers from the beaches of Dunkirk, France, between 26 May and 4 June 1940. (S)(R)(AD)

8.20 **Dunkirk: The Forgotten Heroes**
The untold story of what happened after the Dunkirk evacuation, told by the men who were there. (S)(R)(AD)

9.20 FILM **Pitch Perfect 3**
Comedy sequel starring Anna Kendrick, Rebel Wilson and Brittany Snow. Following their win at the world championship, the Bellas reunite for one last singing competition on an overseas tour. (S)(AD) (2017, 12, 115min) ★★★
SEX ●●● VIOLENCE ●●● LANGUAGE ●●●

11.15 FILM **Slumdog Millionaire** Danny Boyle's romantic drama. (S)(AD) (2008, 15, 130min) ★★★★★
1.25 AM **The Last Leg: Locked Down Under** With Sarah Millican. (S)(R)
2.20 **Hollyoaks** (S)(SL)(R)(AD)
3.15 **60 Days in Jail** (S)(R)(AD)
4.05 **Location, Location, Location** (R)
5.00 **Car S.O.S** (S)(R)(AD)
5.50 **to 6.00** AM **Kirstie's Fill Your House for Free** (S)(R)

+1 hour 204 | 142 | 15 109 | 121

(S) Subtitles (SL) Signing (R) Repeat (AD) Audio Description

CHANNEL 5

105 105 805 | 154 105 | 5 105 | 105 105

6.00 AM **Milkshake!**
9.55 **SpongeBob SquarePants** (R)
10.00 **The Loud House** (S)(R)
10.10 **Access** Showbiz news. (S)
10.15 **Friends** (S7&8) (S)(R)
11.45 FILM **Goosebumps** Fantasy adventure starring Jack Black and Dylan Minnette. (S) (2015, PG, 125min) ★★★
1.50 PM FILM **The Addams Family** Spooky black comedy starring Raul Julia and Anjelica Huston. (S) (1991, PG, 125min) ★★★★
3.55 FILM **Addams Family Values** Black comedy sequel starring Anjelica Huston and Raul Julia. (S) (1993, PG, 110min) ★★★★
5.45 **Dogs with Incredible Jobs** 4/7. A dog that is the taste tester at an innovative pet food company in San Diego. (S)(R)

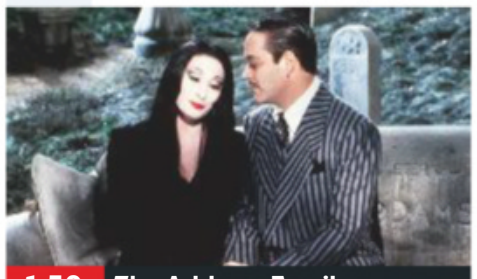
1.50 The Addams Family

6.35 **News** (S)
6.40 **Jane McDonald: Cruising the Caribbean** New edition The singer heads off round the Caribbean in mega cruise ship *MSC Divina*, beginning with a stop at Nassau in the Bahamas, where Jane finds solace in the state's oldest Baptist church. (S)
8.00 **The Windsors: Royal Rifts & Feuds** 1/2. Documentary charting divisions in the monarchy, including the public marriage breakdown of Prince Charles and Diana, Princess of Wales, and rumours of a feud between the Duchesses of Sussex and Cambridge. (S)(R)
9.20 NEW **Harry & Meghan: Two Troubled Years** A look at the events that led to the couple stepping back from their roles as senior members of the Royal Family and split their time between the UK and America. (S)
10.30 **Paul O'Grady: 25 Years of Sweet & Savage** A profile of the talk-show host. (S)(R)
11.55 **Joan Rivers: Queen of Controversy** (S)(R)
12.50 AM **Access** Showbiz news. (S)
1.00 **Teleshopping**
3.05 **Police Interceptors** Police hunt for two men armed with a sawn-off shotgun. (S)(R)
3.55 **Rich House, Poor House** (S)(R)
4.45 **House Doctor** (S)(SL)(R)
5.10 **Nick's Quest** (S)(SL)(R)
5.35 **to 6.00** AM **Wildlife SOS** (SL)(R)

+1 hour 205 | 155 | 44 | 128

SKY ONE

106 106 806 | 110 109

6.00 AM **Monkey Business** (S)(R)(AD)
8.30 **Modern Family** (S4) (S)(R)
10.00 **Soccer AM** Football magazine.
11.00 **Supergirl** 16/22. (S5) (R)
12.00 NOON **The Flash** 16/19. (S6) (R)
1.00 PM **Rugby's Funniest Moments** Comical clips. (S)(R)(AD)
2.00 **The Simpsons** Eight episodes of the comedy, including at: **4.30** *Treehouse of Horror II:* Bart, Homer and Lisa suffer from nightmares. (S)(R) **5.00** *Lisa's Pony:* Homer is forced to take on a second job at the Kwik-E-Mart. (S)(R) **5.30** *Saturdays of Thunder:* Homer resolves to become a model parent. (S)(R)
5.55 **Take That Live: Wonderland** A concert filmed at London's The O2 in 2017. (S)(R)

9.00 Forgetting Sarah Marshall

Take That Live: Wonderland (started at 5.55pm)
8.00 **Rob & Romesh vs Cricket: South Africa** The duo head to Cape Town to see England play a Test, getting a lesson from Kevin Pietersen and having a go at commentating. (R)
9.00 FILM **Forgetting Sarah Marshall** Romantic comedy starring Jason Segel and Kristen Bell. A recently dumped man encounters his ex-girlfriend with her new rock-star boyfriend at a Hawaiian resort. With Mila Kunis and Russell Brand. (2008, 15, 110min) ★★★★
SEX ●●● VIOLENCE ●●● LANGUAGE ●●●
11.10 **Micky Flanagan's Out Out Tour** A performance from the comedian's sold-out nationwide tour of 2011. (S)(R)
1.10 AM **Code 404** 4/6. (S1) (S)(R)
1.40 **Magnum P.I.** 19/20. (S2) (R)
2.35 **Hawaii Five-0** (S10) (S)(R)
3.30 **NCIS: Los Angeles** (S11) (R)
4.30 **Road Wars** (S)(R)
5.00 **to 6.00** AM **Stop, Search, Seize** (S)(R)(AD)

+1 hour 206

LOCAL VARIATIONS

BBC1

SCOTLAND
Sky **951**, Virgin **862**, Freesat **960**
No variations
N. IRELAND
Sky **953**, Virgin **863**, Freesat **957**
10.20pm Snow Patrol at Ward Park 3 (S)(R) **11.20** MOTD Top 10 – FA Cup Finals (S) **12.00m't** Match of Their Day (S) **12.45am** Would I Lie to You? (S)(R) **1.15-6.00am** BBC News (S)
WALES
Sky **952**, Virgin **864**, Freesat **964**
1.15pm Scrum V Classics (S) **2.45** Weatherman Walking (S)(R) **3.15-3.45** Money for Nothing (S)(R) **5.50-6.20pm** NEW Stacey Dooley: Lockdown Heroes (S)(AD)

BBC2

N. IRELAND
Sky **972**, Freesat **969**
6.00pm Home Ground (S)(R) **6.30-7.05pm** Dad's Army (S)(R)
WALES
Sky **971**, Freesat **971**
No variations

ITV

No variations

S4C

Sky **134**, Virgin **166**, Freesat **120**
6.00am Cyw **8.00** Stwnsh Sadwrn **10.00** Mynyddoedd Y Byd **11.00** Cegin Bryn **11.30** Bywyd y Fet **12.00noon** Ffermio **12.30pm** Gwesty Aduniad **1.30** Garejis: Dan y Bonet (AD) **2.00** Wil ac Aeron: Taith Rwmania **2.30** Gerddi Cymru **3.00** Cymry ar Gynfas **3.30** Becws **4.00** Ceffylau Cymru **4.30** Mamwlad Gyda Ffion Hague **5.00** Cyw **5.45** Rygbi: Clasuron y Clybiau **7.15** Newyddion a Chwaraeon **7.30** NEW SERIES Eisteddfod T 2020 **8.00** Sioe Fach Fawr New edition (AD) **9.00** Eisteddfod yr Urdd 2019: Uchafbwyntiau'r Wythnos **10.30** Bry: Mewn Cyfyng-Gyngor **11.10-11.45pm** Hansh

BBC4

116 116 | 107 | 9/68 | 106 | 173 107

BBC4 programmes start at 7.00pm

7.00 PM **Primates** 3/3. A look at what is being done to protect primates.
8.00 **Masters of the Pacific Coast: The Tribes of the American Northwest** 1/2. Exploring how culture was established in the American Northwest.
9.00 **State of Happiness** New episode 7/8. Mayor Rettedal uses unorthodox methods to get Stavanger elected as the oil capital of Norway, while Anna does something she regrets at a party. **9.45** Series finale *The Oil Capital:* 8/8. Parliament votes on which city is to become the oil capital of Norway. Subtitled. (S1)
10.35 FILM **Educating Rita** Comedy from Willy Russell, starring Michael Caine and Julie Walters. (1983, 15, 110min) ★★★★★
12.30 AM **Talking Pictures: Michael Caine**
1.20 **Top of the Pops: 1989**
2.20 **to 3.20** AM **Masters of the Pacific Coast...**

MORE4

136 136 830 | 147 195 | 18 | 124

8.55 AM **Kirstie's Handmade Treasures** Paper crafts.
9.25 **A Place in the Sun: Summer Sun** Triple bill.
12.35 PM **Location, Location, Location** Double bill.
2.40 **Come Dine with Me**
5.20 **Four in a Bed** A visit to Watersedge Guest House in Barton-on-Sea, Hampshire. **5.50** A visit to Nearwater, a boutique B&B in Truro.
6.25 **Four in a Bed** A B&B host in Weymouth makes a mistake with a double room. **6.55** A visit to Homecliffe Hotel in Blackpool. **7.25** The B&B owners meet for the last time.
8.00 **Grand Designs** Kevin McCloud follows a couple knocking down an old Thames boathouse and building a cutting-edge home in its place.
9.00 **24 Hours in A&E** Following three patients who have all relied on support from their friends. **10.00** An ice-hockey player is rushed to the hospital after a cardiac arrest.
11.05 **Father Ted**
12.15 AM **8 Out of 10 Cats Does Countdown** With Stephen Mangan, Noel Fielding and Fay Ripley.
1.15 **Ramsay's Kitchen Nightmares USA**
2.15 **24 Hours in A&E**
3.20 **to 3.45** AM **Father Ted**

+1 hour 236 | 196 | 86 | 125

ITV2

118 118 816 | 115 176 | 6 | 113

7.00 AM **World Records**
7.15 **Ellen DeGeneres Show**
9.30 **Dress to Impress**
11.35 **Take Me Out**
12.50 PM **Alien Fun Capsule**
1.20 FILM **Alvin and the Chipmunks: The Squeakquel** Comedy sequel starring Jason Lee. (2009, U, 84min) ★★
3.10 FILM **Antz** Animation. (1998, PG, 83min) ★★★
4.50 FILM **Happy Feet** Animated musical comedy. (2006, U, 108min) ★★★★
6.55 FILM **Red Riding Hood** Fantasy chiller starring Amanda Seyfried and Gary Oldman. In a medieval village threatened by a werewolf, a beautiful young woman finds herself torn between rival suitors. With Billy Burke. (2011, 12, 99min) ★★
9.00 FILM **Bad Neighbours** Comedy starring Seth Rogen, Zac Efron and Rose Byrne. A suburban couple enter into a vicious game of one-upmanship with the raucous student household living next door. (2014, 15, 97min) ★★★
11.05 **Family Guy** 14/15. Peter tours a local brewery. (S2)
11.30 **Family Guy**
12.35 AM **American Dad!**
1.30 **The Cleveland Show**
2.25 **to 3.30** AM **The Almost Impossible Gameshow**

+1 hour 218 | 116 | 27 | 114

E4

135 135 829 | 106 145 | 13 | 122

6.00 AM **Rude(ish) Tube Shorts** Comedy clips.
6.20 **Rules of Engagement**
8.40 **Ramsay's Kitchen Nightmares USA**
10.40 **Don't Tell the Bride**
12.40 PM **The Goldbergs**
2.10 **Schooled**
2.40 **Brooklyn Nine-Nine**
3.40 **Young Sheldon**
4.10 **The Big Bang Theory** Five episodes, including at: **6.10** 23/24. Amy is offered a visiting research fellowship at Princeton University. (S10)
6.40 **The Big Bang Theory** 24/24. Sheldon's former admirer Ramona Nowitzki resurfaces. (S10)
7.10 FILM **Kung Fu Panda 2** Animated sequel featuring the voice of Jack Black. The roly-poly panda delves into his mysterious past in order to defeat a formidable new enemy. (2011, PG, 90min) ★★★★
9.00 FILM **Taken 3** Action thriller sequel starring Liam Neeson. Ex-CIA agent Bryan Mills fights to clear his own name after being framed for his ex-wife's murder. (2015, 12, 104min) ★★
11.20 **Celebrity Gogglebox USA**
12.20 AM **Gogglebox** Including *Dunblane: Our Story*. **1.25** Opinions on Crufts.
2.30 **First Dates**
4.20 **to 6.00** AM **Don't Tell the Bride**

+1 hour 235 | 146 | 28 | 123

SATURDAY Entertainment

Saturday

Sky Witness

107 107 807 112 111

6.00 AM **UK Border Force**
8.00 **The Real A&E**
9.00 **Air Ambulance ER**
11.00 **Sun, Sea and A&E**
12.00 NOON **999 Frontline** Officers in Ipswich arrest three suspected drug dealers. **12.30** PM Bedfordshire traffic police race to the scene of a fatal joyriding incident.
1.00 **Caught on Dashcam**
2.00 **Nothing to Declare** Ten editions of the documentary series following the work of customs officers in Australia.

11.00 Law & Order: SVU

7 PM
7.00 **Blue Bloods** *Burning Bridges:* 3/22. Danny and Baez are caught in the middle of office politics and given new partners.

8 PM
8.00 **Blue Bloods** *Excessive Forces:* 4/22. Frank faces a dilemma when Danny is charged with using excessive force. (S5)

9 PM
9.00 **9-1-1** *Kids Today:* 1/18. Athena enlists the 118's help when a teenager speeds out of control on the freeway. (S3)

10 PM
10.00 **Blue Bloods** *Where the Truth Lies:* 12/16. Frank encounters a widow who blames him for her husband's suicide. (S10)
11.00 **Law & Order: Special Victims Unit** 2/23. (S13)
12.00 M'T **Law & Order: Special Victims Unit** 3/23. (S13)
1.00 AM **Law & Order: SVU** (S13)
2.00 **Blue Bloods** As 7pm & 8pm.
4.00 **to 6.00** AM **Nothing to Declare**

+1 hour 207 180

Sky Atlantic

108 108 808

6.00 AM **Richard E Grant's Hotel Secrets** Double bill.
8.00 **CSI** 17-20/24. (S9)
12.00 NOON **CSI** 21/24. (S9)
1.00 PM **Without a Trace** Six episodes, including at: **3.00** 2/24. A clothing company executive is abducted from a taxi. **4.00** 3/24. The team searche for a missing criminal. **5.00** 4/24. A secret service agent's son disappears. **6.00** 5/24. A child is kidnapped at a mall. (S7)

9.00 Game of Thrones

7.00 **Without a Trace** *Live to Regret:* 6/24. A bank manager goes missing after an argument with a mysterious man. (S7)
8.00 **Without a Trace** *Better Angels:* 8/24. Jack and Samantha travel to Los Angeles to investigate a missing man. (S7)
9.00 **Game of Thrones** *Mother's Mercy:* 10/10. Cersei finds herself seeking forgiveness in King's Landing. (S5)
10.10 **Game of Thrones** *The Red Woman:* 1/10. The fate of Jon Snow is revealed. (S6)
11.10 **Game of Thrones** 2/10. The Night's Watch stand behind Alliser Thorne. (S6)
12.10 AM **Dexter** (S2)
2.25 **Californication** (S6)
3.45 **Life Itself: Special**
4.00 **to 6.00** AM **Richard E Grant's Hotel Secrets**

+1 hour 208

GOLD

110 110 810 124 310 392

7.25 AM **The Green Green Grass**
7.55 **Ricky & Ralf's Very Northern Road Trip**
8.55 **One Foot in the Grave**
10.05 **The Vicar of Dibley**
11.55 **Blackadder the Third**
1.05 PM **The Vicar of Dibley**
2.00 **Only Fools and Horses** Christmas special from 1989. The Trotters visit Margate. **3.55** Christmas special from 1988. Del Boy decides to try a computer dating agency. **5.45** The Trotter brothers' finances hit an all-time low.

7.00 Gavin & Stacey

7.00 **Gavin & Stacey** The happy couple return from their honeymoon. **7.40** Gavin sets out to help Smithy accept his responsibilities following Nessa's revelation. **8.20** Smithy and Nessa visit the hospital for their first ultrasound scan.
9.00 **The Vicar of Dibley** Geraldine's hopes of romance are fuelled by a visit from David's handsome brother.
10.00 **All Round to Mrs Brown's** With Geri Horner, Nigel Havers and UB40 Featuring Ali, Astro & Mickey.
11.20 **The Office**
12.00 AM **Green Wing** Joanna celebrates her birthday. **1.10** Sue takes Martin clothes shopping. **2.20** Joanna and Harriet both think they are pregnant.
3.15 **to 4.00** AM **The Office**

+1 hour 210 194

ITV3

119 119 817 117 177 10 115

6.00 AM **Man About the House**
6.30 **Love Your Garden**
8.25 **Coronation Street**
9.55 **Agatha Christie's Poirot**
11.00 **Inspector Morse**
1.15 PM **FILM Carry On Up the Jungle** Safari comedy with *Carry On* troupers Sidney James, Joan Sims, Kenneth Connor and Frankie Howerd. (1970, PG, 89min) ★★
2.55 **Inspector Morse** *Fat Chance*: A deaconess is found dead. Guest stars Zoe Wanamaker.
5.05 **Midsomer Murders**

9.00 Midsomer Murders

7.00 **ITV3 Most Wanted – A Touch of Frost** An episode of *A Touch of Frost* starring David Jason, as voted for by viewers.
9.00 **Midsomer Murders** *Death and Dreams:* A depressive gambler is found dead, an apparent victim of suicide, but Dr Jane Moore is adamant he wouldn't have taken his own life – and Barnaby shares her view.
11.00 **Agatha Christie's Marple** *A Caribbean Mystery*: The sleuth confronts dark magic while investigating the death of a fellow holiday-maker in the Caribbean. Guest stars Hermione Norris.
1.05 **to 3.25** AM **Inspector Morse**

+1 hour 219 174 34 116

ITV4

120 120 818 118 178 24 117

6.00 AM **World of Sport**
6.10 **The Protectors**
6.35 **The Return of Sherlock Holmes**
7.30 **The Big Fish Off**
8.30 **Monster Carp**
9.35 **The Big Match Revisited**
10.35 **Brian Moore Meets...**
12.40 PM **The Professionals**
1.45 **Sherlock Holmes: The Master Blackmailer**
3.55 **FILM Rooster Cogburn** Western starring John Wayne. (1975, U, 108min) ★★★
6.05 **Banks of England**

9.00 A Fistful of Dollars

6.40 **England v Spain: Euro 96 Relived** A chance to see the quarter-final, which took place at Wembley Stadium. Jim Rosenthal presented the coverage, with analysis from Jack Charlton, Ray Wilkins and Gary McAllister.
9.30 **FILM A Fistful of Dollars** Western starring Clint Eastwood as the nameless stranger who rides into a small town run by two rival gangs. (1964, 15, 96min) ★★★★
SEX ●●● VIOLENCE ●●● LANG ●●●
11.40 **FILM The Equalizer** Thriller with Denzel Washington. An ex-secret agent fights to bring down a syndicate after coming to the aid of a prostitute. With Chloë Grace Moretz. (2014, 15, 154min) ★★★
2.20 **to 2.50** AM **The Protectors**

+1 hour 220 175 154

BBC Scotland

SCOT 115 108 9 108 106
REST OF UK 457 162 108

12.00 NOON **to 7.00** PM **This Is BBC Scotland**
7.00 PM **The Seven** National, UK-wide and international news.
7.15 **FIFA World Cup Rewind** New edition Scotland v USSR. A look back at the 1982 Group Six encounter at Estadio La Rosaleda in Malaga, Spain.
9.15 **FILM Mrs Brown** Award-winning period drama. (S) (1997, PG, 103min) ★★★★
10.55 **Kevin Bridges: What's the Story?** New edition 4/6. The comedian explores the world of travel. (S1)
11.25 PM **to 12.00** M'T **NEW TUNE Stays In** Kerr Okan presents musical performances from across Scotland at home during the COVID-19 lockdown.

Sky Two

168 160

7.00 AM **60 Minute Makeover** Triple bill.
10.00 **The Dog Whisperer**
1.00 PM **The Dog Whisperer**
3.00 **Stargate SG-1** (S2)
8.00 **Magnum P.I.** *May the Best One Win:* 19/20. Thomas and Higgins find themselves on opposing sides. (S2)
9.00 **Manifest** 6/13. (S2)
10.00 **Brassic** 3/6. Erin attends a disastrous dinner party with Jake's family. (S2)
11.00 **Rob & Romesh vs Cricket: South Africa** The duo head to Cape Town to see England play a Test match.
12.00 M'T **Code 404** 4/6. (S1)
12.30 AM **The Blacklist** (S7)
1.30 **Hawaii Five-0** (S10)
2.30 **NCIS: Los Angeles**
3.30 **The Late Late Show with James Corden: Best of the Week**
4.30 **Animal House**
5.00 **to 6.00** AM **Animal 999**

Pick

152 165 11 144

6.00 AM **Nothing to Declare**
10.30 **Caught Red Handed**
12.00 NOON **Road Wars**
1.00 PM **Nothing to Declare**
2.00 **UK Border Force**
3.00 **Stop, Search, Seize**
5.00 **Police Ten 7** New editions Double bill.
6.00 **Motorway Patrol**
7.00 **Caught on Dashcam**
8.00 **Caught Red Handed** A burglar is spotted climbing into a window. **8.35** A house burglar meets his match.
9.15 **Micky Flanagan's Detour de France** The comedian cycles through France. **10.15** The comedian samples a few glasses of champagne.
11.10 **The Force: North East**
12.05 AM **The Force: Manchester**
1.00 **Banged Up Abroad**
4.00 **to 6.00** AM **Highway Patrol**

+1 hour 252 92 145

Dave

111 111 127 227 19 157 19

7.10 AM **The Hurting: Even Hurtier** Double bill.
8.00 **Top Gear**
9.00 **Rick Stein's French Odyssey** Double bill.
10.00 **Red Bull Soapbox Race**
11.00 **James May's Cars of the People** Triple bill.
2.00 PM **Top Gear Winter Olympics Special**
3.00 **Top Gear Botswana Special**
4.00 **Top Gear: Ambitious But Rubbish**
6.00 **Top Gear Nepal Special**
7.40 **Would I Lie to You?**
8.20 **Not Going Out**
9.00 **Not Going Out Christmas Special**
10.00 **Mock the Week**
10.40 **Big Zuu's Big Eats**
11.20 **Mock the Week**
12.00 M'T **Have I Got a Bit More News for You**
1.00 AM **Dave Gorman: Modern Life Is Goodish**
2.10 **to 4.00** AM **Alan Davies: As Yet Untitled**

+1 hour 211 131 79

Comedy Central

112 112 812 132 181 307 370

8.00 AM **Friends** (S4)
11.30 **FILM Just My Luck** Romantic comedy. (2006, PG) ★★★
1.30 PM **FILM Matilda** Roald Dahl's dark children's fantasy. (1996, PG, 98min) ★★★★
4.00 **Friends** (S4&5)
8.00 **Michael McIntyre's Big Show** With Marvin and Rochelle Humes.
9.00 **Michael McIntyre's Showtime** Stand-up from The O2 in London.
10.15 **Lee Evans – Monsters**
11.15 **Kevin Hart Live: Laugh at My Pain**
12.15 AM **Funniest Ever Celebrity Moments**
1.15 **Russell Howard's Good News** From 2012.
2.15 **South Park** (S3&4)
3.25 **Impractical Jokers: Inside Jokes**
4.15 **to 5.00** AM **Michael McIntyre's Big Show**

+1 hour 212 133

ITV Be

131 119 179 26 118

7.00 AM **Real Housewives of Orange County**
8.50 **Be Beautiful**
9.00 **LittleBe**
12.00 NOON **Be Tasty**
12.10 PM **Don't Be Tardy**
1.05 **The Real Housewives of Atlanta** Reality series.
2.00 **The Real Housewives of Orange County**
2.55 **Mummy Diaries Extra: Daddy Day Care**
4.00 **The Real Housewives of Cheshire** Reality series.
5.00 **Dinner Date** Four editions of the series.
9.00 **Botched** A young woman ravaged by a flesh-eating disease seeks help from Terry Dubrow and Paul Nassif.
10.00 **Ibiza Weekender** David comes up with a training programme for his team.
11.00 **Vanderpump Rules**
11.55 PM **to 12.50** AM **Real Housewives of Atlanta**

+1 hour 231 120 119

★★★★★ Excellent ★★★★ Very Good ★★★ Good ★★ Average ★ Poor

SAVE UP TO 36%
SUBSCRIPTION OFFER: 6 ISSUES FOR £1*
Subscribe online www.tvandsatsubs.com/63AB
OR CALL 0330 3331 113 and quote code 63AB
*Your payments will then continue at £19.99 payable every three months, saving 36%

Alibi

132 132 826 | 126 212 | 312 382

7.10 AM **Death in Paradise** (S5)
1.00 PM **Death in Paradise** As shown at 10.20pm. **2.00** As shown at 11.40pm. **3.00** As shown at 1.00am. **4.20** 1/8. A millionaire environmentalist is shot dead on his boat while out at sea. **5.20** 2/8. The island's governor is poisoned at her leaving party. Guest stars Lucy Cohu and Nigel Lindsay. **6.40** 3/8. A young model is strangled in the middle of a fashion show. (S5)

9.00 Death in Paradise

7.40 Death in Paradise *A Personal Murder:* 4/8. Dwayne attends the funeral of local barber Cedrik Verga and shortly after is puzzled to receive a text message from beyond the grave.
9.00 Death in Paradise *Lost Identity:* 5/8. Humphrey's Aunt Mary becomes caught up in a murder investigation. Guest stars Wendy Craig. **10.20** *Dishing Up Murder:* 6/8. A famous chef is stabbed. Guest stars Martin Compston. (S5)
11.40 Death in Paradise 7/8. A treasure hunter is found dead after a valuable discovery. **1.00** AM 8/8. A student backpacker is found dead with a gun in her hand. (S5)
2.10 to 4.00 AM **Ten Days in the Valley**

+1 hour 232 191

Syfy

114 114 814 | 138 137 | 319 375

6.00 AM **FILM Geo-Disaster** Sci-fi drama. (2017, 12, 120min) ★
8.00 Teleshopping
11.00 Fact or Faked: Paranormal Files Mysterious lights.
12.00 NOON **FILM San Andreas: Mega Eruption** Adventure. (2017, PG, 99min) ★★
2.00 PM **FILM My Pet Dinosaur** Adventure. (2017, PG) ★★
4.00 FILM Tom's Midnight Garden Children's fantasy drama. (1998, U, 93min) ★★★
6.00 FILM Spy Kids Action comedy. (2001, U, 88min) ★★★★

6.00 Spy Kids

FILM Spy Kids (film started at 6.00pm)
SEX ●●● VIOLENCE ●●● LANG ●●●

8.00 Pandora *Shelter from the Storm:* 1/13. A woman who has lost everything finds a new life at Earth's Space Training Academy. (S1)
9.00 Vagrant Queen *Requiem for the Republic:* 6/10. The team must fix their ship while avoiding the dangers of Wix. (S1)
10.00 FILM Kill Bill: Vol 2 The concluding half of Quentin Tarantino's thriller. (2004, 18, 136min) ★★★
SEX ●●● VIOLENCE ●●● LANG ●●●
1.00 AM **FILM Armed Response** Action thriller starring Wesley Snipes. (2017, 15, 93min) ★
3.00 Fact or Faked: Paranormal Files Mysterious lights.
4.00 to 6.00 AM **FILM Atlantic Rim** Sci-fi action adventure. (2013, PG, 84min) ★★

+1 hour 214 229

W

109 109 809 | 125 211 | 311 383

6.10 AM **The Bill**
11.00 Tipping Point
12.00 NOON **Tipping Point: Lucky Stars** Four editions.
4.00 PM **Property Brothers: Forever Home** Transforming a vintage house without compromising on style. **5.00** The brothers update a well-loved family home for the fourth generation living there.
6.00 Outnumbered Ben takes his talent for lying to a new level. **6.40** Pete worries that he might be out of a job.

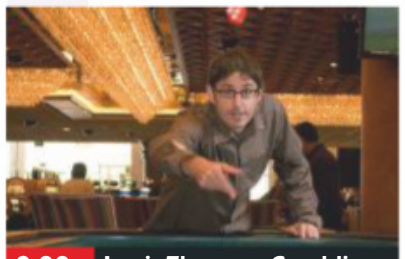

9.00 Louis Theroux: Gambling...

7.20 Outnumbered Karen packs her bags as preparations get under way for a dinner party.
8.00 Inside the Ambulance Crews from the West Midlands attend a diabetic who has collapsed at home.
9.00 Louis Theroux: Gambling in Las Vegas The presenter takes a trip to Sin City to experience a night on of blackjack.
10.00 Flack 6/6. With Robyn clearly not coping, the team are called to contain Danny Davis. (S2)
11.00 FILM Gothika Horror chiller starring Halle Berry, Penélope Cruz and Robert Downey Jr. (2003, 15, 98min) ★★
1.00 AM **MasterChef Junior USA**
1.45 to 3.00 AM **John Bishop: In Conversation with Charlotte Church**

+1 hour 209 190

Sky Comedy

113 113 813 | 122 121 | 320 385

8.00 AM **Everybody Hates Chris**
9.30 The Mindy Project (S1)
1.00 PM **30 Rock** Eleven episodes of the sitcom, including at: **6.00** 10/22. Frank tries to convince his mother that he is dating Liz. Guest stars Susan Sarandon. (S6)
6.30 FILM King Ralph Comedy starring John Goodman as a boorish Las Vegas entertainer who becomes King of England when the entire Royal Family is killed in a freak accident. (1991, PG, 97min) ★

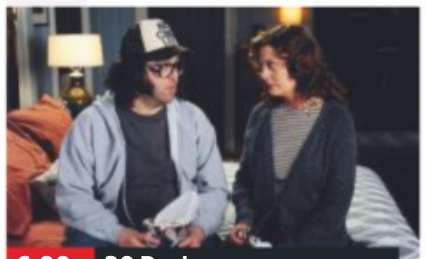

6.00 30 Rock

FILM King Ralph (film started at 6.30pm)
SEX ●●● VIOLENCE ●●● LANG ●●●

8.30 Sunnyside 10/11. Garrett heads to the wilds of Staten Island. (S1)
9.00 Pen15 8/10. The girls attend a viewing party for *Wild Things*. (S1)
9.35 Run 6/7. Dark comedy with Merritt Wever. (S1)
10.10 Sex and the City 11/20. Carrie is forced to face her feelings for Big. (S6)
10.50 The Tonight Show Starring Jimmy Fallon
11.50 FILM The Jerk Theory Romantic comedy starring Josh Henderson and Jenna Dewan. A singer decides to behave like a jerk with women after his girlfriend dumps him. (2009, PG, 93min) ★★★
1.40 Sex and the City (S6)
4.00 to 5.00 AM **Everybody Hates Chris**

+1 hour 224 158

FOX

124 124 821 | 157 199

8.00 AM **Bull** 8/23. (S1)
9.00 Bones 3&4/13. (S7)
11.00 The Mentalist 23/23. (S2)
12.00 NOON **Bones** 5&6/13. (S7)
2.00 PM **NCIS** 9/24. (S13)
3.00 The Mentalist 1/24. (S3)
4.00 NCIS 10/24. The Secretary of the US Navy seeks to save the life of a sailor with leukaemia. **5.00** 11/24. Ducky is assaulted by a mysterious assailant who claims to have information about his long-dead half-brother. (S13)
6.00 NCIS: New Orleans (S5)

6.00 NCIS: New Orleans

7.00 NCIS *Sister City – Part One:* 12/24. The first instalment of a two-part crossover with *NCIS: New Orleans*. (S13)
8.00 NCIS *Déjà Vu:* 13/24. A seaman's murder is linked to a previously thwarted human-trafficking ring. (S13)
9.00 Family Guy 18/30. Peter starts his own religion. **9.30** 19/30. A brush with death gives Brian a new lease of life. (S4)
10.00 Family Guy 5/21. Peter and Joe play a series of painful Halloween pranks. **10.30** 6/21. Lois reveals a talent for boxing. (S9)
11.00 American Dad! 21/22. Roger poses as Steve's marionette for a school talent show. (S13) **11.30** 1/22. Stan develops an attachment to a tree. (S12)
12.00 M'T **Family Guy** (S9)
3.00 AM **American Dad!** (S12)
4.00 to 5.00 AM **Bull**

+1 hour 224 158

Saturday

7 PM | 8 PM | 9 PM | 10 PM

Sony Channel

157 189 48 142

6.00 AM **Murder, She Wrote**
7.00 Murder She Wrote: The Last Free Man
8.45 Murder, She Wrote: The Celtic Riddle
10.30 Murder She Wrote: South by Southwest
12.15 PM **Murder, She Wrote: A Story to Die For**
2.00 Murder She Wrote: The Last Free Man
3.45 Murder, She Wrote: The Celtic Riddle
5.30 Murder She Wrote: South by Southwest
7.15 Murder, She Wrote: A Story to Die For
9.00 Classic Who Wants to Be a Millionaire? Four editions of the quiz show.
1.00 AM **Hart to Hart**
3.00 M*A*S*H 13/16. (S11)
3.30 The Agatha Christie Hour 8/10. (S1)
4.20 Agatha Christie's Partners in Crime (S1)
5.10 to 6.00 AM **Touched by an Angel**

+1 hour 257 220 152

Sky Arts

122 122 820 | 123 156

6.00 AM **Daniel Harding – Inaugural Concert**
8.30 Tales of the Unexpected
11.00 Cats: The Musical
1.00 PM **Discovering: Julie Christie**
2.00 Discovering: Carole Lombard
3.00 Discovering: Robert Duvall
4.00 Discovering: Jack Nicholson
5.00 Discovering: Jane Fonda
6.00 Bob Marley Live at the Rainbow
7.30 Queen: Live at the Rainbow A 1974 concert.
9.15 Freddie Mercury: The Great Pretender
10.55 Queen – Live in Rio
12.15 AM **Queen & Adam Lambert: The Show Must Go On**
2.00 Toots & the Maytals: From the Roots
3.30 Psychob**s**
4.00 The Nineties
5.00 to 6.00 AM **Casanova Undressed**

4seven

137 143 203 47 110 127

9.00 AM **Reasons to Be Cheerful with Matt Lucas** Comedy show.
9.30 Come Dine with Me
12.00 NOON **Work on the Wild Side** Five editions.
5.00 Ramsay's Kitchen Nightmares USA The Greek at the Harbour restaurant in California. **6.00** The chef visits Mike & Nellie's Steakhouse in Oakhurst, New Jersey. **7.00** El Greco restaurant in Austin, Texas. **8.00** A Georgia restaurant plagued by mismanagement and lazy cooking.
9.00 Gogglebox
10.00 Joe Lycett's Got Your Back With guest Katherine Ryan.
11.05 8 Out of 10 Cats Does Countdown
12.10 AM **Dunkirk: The New Evidence**
1.15 Grayson's Art Club
2.20 to 4.50 AM **Come Dine with Me**

5USA

141 141 153 21 129

9.00 AM **Murder, She Wrote**
1.00 PM **Murder, She Wrote** Nine episodes of the mystery, including at: **7.00** *When the Fat Lady Sings*: An opera singer is accused of murder. **8.00** *Test of Wills*: Jessica is invited to the tropical retreat of a multi-millionaire. **9.00** *Class Act*: Jessica helps an old friend.
10.00 Law & Order: Special Victims Unit *Sick:* 19/25. A billionaire is accused of paedophilia. **11.00** *Lowdown:* 20/25. An assistant district attorney is murdered. **11.55** *Coerced:* 6/25. Stabler investigates an abduction. (S5)
12.55 AM **Law & Order: Special Victims Unit** *Choice:* 7/25. (S5)
1.55 Bull (S1)
3.35 to 4.00 AM **Criminals: Caught on Camera**

+1 hour 241 185 56 130

5STAR

128 151 30 131

8.00 AM **My Wife and Kids**
11.55 FILM What Women Want Romantic comedy with Mel Gibson. (2000, 12, 127min) ★★★
2.20 PM **FILM Death Becomes Her** Black comedy fantasy. (1992, PG, 103min) ★★★
4.25 FILM Beaches Drama with Bette Midler. (1988, 12, 118min) ★★★
6.55 FILM The First Wives Club Comedy. (1996, PG, 102min) ★★★
9.00 FILM Pretty Woman Romantic comedy with Julia Roberts. (1990, 15, 117min) ★★★★
11.25 FILM The Craft Horror fantasy starring Robin Tunney. (1996, 15, 101min) ★★★
1.30 AM **FILM The Bucket List** Drama. (2007, 12, 96min) ★★★
3.25 Two and a Half Men
3.55 to 4.00 AM **Access**

+1 hour 228 186 55 141

Drama

143 130 20 158

7.10 AM **Doctor Finlay**
8.00 Where the Heart Is
9.00 Lovejoy
11.00 Sharpe
1.00 PM **Auf Wiedersehen, Pet** Double bill.
3.00 Rosemary & Thyme
6.00 The Brokenwood Mysteries *Bride Not To Be*: A bride-to-be is found dead shortly after her hen party.
8.00 Father Brown *The Mask of the Demon:* The priest investigates the murder of a film director.
9.00 Ashes to Ashes 7/8. The discovery of a concrete-encased body at a building site leads to conflict. **10.20** 8/8. Gene learns crooked cops are planning a robbery. (S2)
11.40 Trial & Retribution
1.15 AM **Kavanagh QC**
2.45 to 4.00 AM **Hetty Wainthropp Investigates**

+1 hour 243 226

SATURDAY Entertainment & Lifestyle

Saturday

AMC

332 381

Programmes start at 5pm.

5.00 PM **FILM The Mission** Period drama starring Robert De Niro and Jeremy Irons. (1986, PG, 125min) ★★★★
7.20 **FILM Shotgun Stories** American indie drama set in rural Arkansas. (2007, 12, 86min) ★★
9.00 **FILM PREMIERE Below the Belt** Drama starring Jamie Bell. (2018, 18, 101min) ★★
11.00 **FILM The Captor** Fact-based crime drama starring Ethan Hawke. (2018, 15, 90min) ★★★
12.50 AM **FILM The Killing Fields** Oscar-winning fact-based drama with Sam Waterston. (1984, 15, 135min) ★★★★
3.30 **to 5.00** AM **FILM Burning Rubber** Motor racing drama. (2019, 15, 83min) ★★

CBS Drama

147 197 71 134

7.30 AM **Tomorrow's World**
8.00 **Teleshopping**
9.00 **Walker, Texas Ranger**
2.00 PM **Medical Detectives**
4.00 **Judge Judy**
9.00 **Psychic Private Eyes** In Warwickshire in the 1800s, a barmaid's body was found in a beer barrel. A distant relative asks the team of psychics to prise open the mystery.
10.00 **Medium** *A Changed Man:* 14/22. Allison suffers concussion in a household accident. **11.00** *Sweet Child O' Mine:* 15/22. Allison dreams a teenage murder suspect is her son, making it hard for her to stay impartial. **12.00** M'T *Allison Wonderland:* 16/22. Allison helps find a friend's brother. (S2)
1.00 AM **Medium** (S2)
3.00 **to 6.00** AM **Judge Judy**

CBS Justice

148 192 39 137

8.30 AM **The Key of David**
9.00 **Father Dowling Mysteries**
11.00 **Perry Mason**
2.10 PM **NCIS** Five episodes of the crime drama. (S3)
7.00 **Scorpion** *Don't Burst My Bubble:* 18/25. Happy's friend Ada is left in danger when a severe storm hits. **8.00** *Monkey See, Monkey Poo:* 19/25. The team visits the Amazon in search of a unique monkey that could help cure a virus. (S3)
9.00 **CSI: NY** *Outside Man:* 6/23. Danny and Aiden investigate when employees of a Brooklyn diner are found dead with plastic bags over their heads. (S1)
10.00 **CSI: NY** (S1)
1.45 AM **Perry Mason**
4.45 **Mission: Impossible**
5.35 **to 6.00** AM **Dog Patrol**

+1 hour 69

CBS Reality

146 148 66 135

9.00 AM **Judge Judy**
5.00 PM **Unsolved Mysteries**
7.00 **48 Hours: Mystery** A man suspected in his girlfriend's murder swears his innocence. **8.00** A woman suddenly vanishes and is not reported missing for months.
9.00 **Cold Blood** In 1969, a woman is assaulted, stabbed, and left to die in a snow bank. **10.00** A grandmother is murdered in 1998 in her small-town Ohio home.
11.00 **Dark Waters of Crime**
12.00 M'T **Voice of a Serial Killer Special**
1.00 AM **Mind of a Murderer**
2.00 **City in Fear**
3.00 **Troubled Teens: Jail Shock**
3.40 **Unsolved Mysteries**
5.10 **to 6.00** AM **Bondi Rescue**

+1 hour 246 201 67 136

Challenge

151 164 46 146

7.00 AM **Total Wipeout**
9.00 **Take Your Pick**
11.30 **Family Fortunes**
1.00 PM **Family Fortunes**
3.00 **Strike It Lucky**
5.00 **Blankety Blank** Triple bill of the game show.
7.00 **The Chase** Bradley Walsh presents as four contestants answer general knowledge questions and work as a team to take on ruthless quiz genius The Chaser and secure a cash prize.
8.00 **The Chase Celebrity Special** With journalist Matthew Wright, TV presenter Suzi Perry, Ian 'H' Watkins from Steps and actor Crissy Rock.
9.00 **The Chase** Double bill of the quiz show hosted by Bradley Walsh.
11.00 **Bullseye** Ten editions of the darts-based quiz.
4.00 **to 6.00** AM **The Chase**

+1 hour 251 230 147

Comedy Central Extra

127 182 308

6.00 AM **Impractical Jokers**
7.00 **Teleshopping**
9.00 **Takeshi's Castle**
11.00 **The Middle**
1.55 PM **Bob's Burgers**
6.00 **Two and a Half Men**
8.00 **Friends** 11/24. Phoebe's half-brother makes an announcement. **8.30** 1/24. Ross faces the music. (S5)
9.00 **Friends**
11.00 **Fresh Off the Boat**
12.00 M'T **RuPaul's Drag Race** The contestants put their knowledge to the test when the have to perform in diva worship talk shows.
1.30 AM **Takeshi's Castle**
2.00 **Peter Kay at the Comedy Store**
2.30 **McIntyre's Big Show**
3.20 **Your Face or Mine**
3.45 **Fresh Prince of Bel Air**
4.30 **The Middle**
5.15 **to 6.00** AM **Friends**

+1 hour 227

E!

123 123 834 140 139 321 386

7.00 AM **Married to Jonas**
7.30 **Khloe and Lamar**
8.00 **Keeping Up with the Kardashians**
12.00 NOON **The Funny Dance Show**
1.00 PM **Botched**
4.00 **Kourtney and Khloe Take the Hamptons**
5.00 **News: Daily Pop**
5.30 **Kourtney & Kim Take Miami**
6.00 **Total Bellas**
7.00 **Keeping Up with the Kardashians**
8.00 **Botched**
9.00 **True Hollywood Story**
10.00 **Total Bellas**
11.00 **Hollywood Medium with Tyler Henry**
12.00 M'T **Very Cavallari**
1.00 AM **Kourtney and Khloe Take the Hamptons**
2.00 **Teleshopping**
3.00 **Hollywood Medium with Tyler Henry**
4.00 **to 5.00** AM **Total Bellas**

Food Network

140 278 41 148

6.00 AM **Diners, Drive-Ins and Dives** Four editions.
8.00 **The Pioneer Woman**
9.00 **The Pioneer Woman: Staying Home**
10.30 **The Pioneer Woman**
11.00 **30 Minute Meals**
12.00 NOON **Barefoot Contessa – Back to Basics** Triple bill.
1.30 PM **Tom Kerridge's Best Ever Dishes**
2.00 **Gino D'Acampo An Italian Returns to Mexico** Double bill.
3.00 **The Roux Legacy**
4.30 **Nigel Slater's Dish of the Day**
5.00 **Jamie and Jimmy's Friday Night Feast**
9.00 **Man v Food** A massive milkshake challenge. **9.30** In Michigan.
10.00 **Man v Food**
12.00 M'T **Mystery Diners**
1.00 **to 3.00** AM **Diners, Drive-Ins and Dives**

+1 hour 240 149

Lifetime

187 208 329 384

7.00 AM **Flipping Vegas**
8.45 **Growing Up Supermodel**
10.35 **Britain's Next Top Model** Double bill.
12.30 PM **Hoarders**
2.00 **The Real Housewives of Sydney**
4.30 **The Real Housewives of Beverly Hills**
6.25 **Storage Wars**
9.00 **Ghost Hunters** A century-old high school rumoured to be haunted.
10.00 **My Ghost Story: Caught on Camera** A couple who bought a house nicknamed The Boneyard. **11.00** A Kentucky tavern once connected to the mob is haunted by a chilling voice.
12.00 M'T **Ghost Hunters** As shown at 9.00pm.
1.00 AM **My Ghost Story: Caught on Camera**
3.00 **to 4.00** AM **Storage Wars**

Paramount Network

150 187 150 31 132

9.00 AM **World's Deadliest Weather: Caught on Camera**
10.00 **WWE SmackDown Highlights** New edition
11.00 **Criminals: Caught on Camera**
11.30 **Can't Pay? We'll Take It Away!** Double bill.
1.30 PM **FILM The Yellow Mountain** Western. (1954, U, 77min) ★★
3.10 **FILM The Golden Voyage of Sinbad** Fantasy. (1973, U) ★★★
5.20 **FILM Wyatt Earp** Epic Western. (1994, 12, 190min) ★★★
9.00 **FILM Enigma** Thriller. (2001, 15, 119min) ★★★
11.25 **FILM Outlander** Sci-fi. (2008, 15) ★★★
1.45 AM **The X-Files** (S7)
3.45 **Empire** 8/18. (S4)
4.30 **Star** 2/18. (S2)
5.20 **Criminals: Caught on Camera**
5.45 **to 6.00** AM **Access**

+1 hour 250 94

Quest

144 144 831 169 12 114 172

6.00 AM **Sharks and the City: New York**
7.00 **Devonport: Inside the Royal Navy**
8.00 **Wheeler Dealers**
4.00 PM **Outback Pilots**
5.00 **Outback Opal Hunters**
6.00 **Wheeler Dealers**
7.00 **Salvage Hunters – Best Buys**
8.00 **Salvage Hunters**
9.00 **The Repair Shop** A Boulle-work clock and a Georgian desk.
10.00 **World's Greatest Motorcycle Rides** A visit to some of the most scenic parts of the UK.
11.00 **Outback Opal Hunters**
12.00 M'T **Jungle Gold**
1.00 AM **Secrets Underground**
2.00 **American Chopper**
3.00 **Aircraft Stories**
4.00 **Dirty Jobs**
5.00 **to 6.00** AM **How It's Made: Dream Cars**

+1 hour 244 213 76 168

Quest Red

149 170 38 169

6.00 AM **Say Yes to the Dress: The Big Day**
7.00 **Bondi Vet**
9.00 **My 600lb Life**
1.00 PM **Disappeared**
2.00 **Say Yes to the Dress**
6.00 **Long Island Medium**
8.00 **Hoarding: Buried Alive** A man who cannot see his bed or sofa beneath the clutter he has accumulated.
9.00 **Evil Online** A 15-year-old girl who agreed to meet an online contact.
10.00 **Surviving Evil** Students abducted by a predator.
11.00 **Kid Criminals**
12.00 M'T **Forensic Detectives**
1.00 AM **Murder on CCTV**
2.00 **Murder Comes to Town**
3.00 **FBI Files**
3.50 **Animal Cops Houston**
4.40 **Bondi Vet**
5.30 **to 6.00** AM **Say Yes to the Dress**

+1 hour 249 78 170

Really

142 128 17 160

6.00 AM **Fantasy Homes by the Sea**
7.00 **Teleshopping**
8.00 **Homes Under the Hammer** Four editions.
12.00 NOON **Antiques Road Trip** Double bill.
2.00 PM **Cops UK: Bodycam Squad** Double bill.
4.00 **Helicopter ER**
8.00 **Dog Detectives** New recruit Chico finds a huge stash of cannabis.
9.00 **Helicopter ER**
10.00 **Kings Cross ER** A man who was hit from behind whilst binge-drinking. **10.30** St Vincent's ER staff treat a combative assault victim.
11.00 **Road Cops**
12.00 M'T **Paranormal Lockdown**
1.00 AM **Help! My House Is Haunted**
2.00 **Teleshopping**
4.00 **to 6.00** AM **Cops UK: Bodycam Squad**

Sky Crime

121 121 819 136 135

6.00 AM **Motorway Patrol**
7.00 **Highway Patrol**
11.00 **Stop, Search, Seize**
1.00 PM **Send in the Dogs**
2.00 **Brit Cops: Law & Disorder** Four editions.
6.00 **Snapped** Double bill.
8.00 **Killer in My Village** The murder of 20-year-old Sophie Lancaster.
9.00 **Britain's Most Evil Killers** A profile of the double-killer who branded himself the 'Angel of Mercy', after murdering two of his neighbours in cold blood.
9.55 **Atlanta's Missing and Murdered: The Lost Children** Triple bill.
1.15 AM **Inside Evil**
2.00 **Britain's Most Evil Killers** Double bill.
4.00 **Brit Cops: Law & Disorder**
5.00 **to 6.00** AM **Motorway Patrol**

+1 hour 221 207

Sony Crime

179 193 143

6.00 AM **Speeders**
7.00 **Bait Car: LA**
9.00 **Speeders**
11.00 **Bait Car: LA**
1.00 PM **Speeders**
7.00 **Speeders** Officer Hartsell pulls over a car that is decorated with pieces of junk. **7.30** Officer Williams pulls over a car full of Italian tourists. **8.00** Officer Olson pulls over a couple of teens and gives them a quiz. **8.30** Officer Williams pulls over a confused wedding planner.
9.00 **Bait Car: LA** Four editions of the dDocumentary series about car criminals.
11.00 **Speeders**
12.00 M'T **Bait Car**
1.00 AM **Speeders**
3.00 **Bait Car: LA**
3.30 **Bait Car: San Francisco**
4.00 **Speeders**
5.00 **to 6.00** AM **Bait Car**

5SELECT

153 152 54 133

9.00 AM **Access**
9.05 **Criminals: Caught on Camera**
9.25 **The Dog Rescuers with Alan Davies**
12.20 PM **The Yorkshire Vet**
6.00 **Canada: A Year in the Wild** Following the animals of the epic wilderness through the four seasons.
7.00 **Britain's Lost Battlefields with Rob Bell** A visit to the site of the Battle of Naseby.
8.00 **The Blitz: Britain on Fire** The story of the Blitz.
9.00 **Secrets of the SAS: In Their Own Words**
11.00 **Nazi Secrets Revealed: Draining the Ocean**
12.00 M'T **The World's Most Expensive Cruise Ships**
1.00 AM **Inside the Tower of London**
1.55 **The Dog Rescuers with Alan Davies**
3.55 **to 4.00** AM **Access**

Blaze

164 216 63 162

6.00 AM **UFO Files**
8.00 **Forged in Fire** (S5)
9.00 **Storage Wars Canada**
10.00 **American Pickers**
1.00 PM **Hardcore Pawn**
2.00 **Pawn Stars**
7.00 **Irish Pickers** An auction selling fittings from 1914 cruise ship *Brittanic*.
8.00 **Ancient Aliens** Evidence to suggest human life was first seeded on Mars. **9.00** Whether aliens landed on Earth thousands of years ago.
10.00 **Billion Dollar Wreck** Martin's son Grant offers a strategy to recover the treasure of the Republic.
11.00 **Knightfall** 5/8. (S2)
12.00 M'T **Swamp People**
1.00 AM **Storage Wars Canada** Double bill.
2.00 **Parking Wars**
3.00 **Wicked Tuna**
5.00 **to 6.00** AM **American Pickers**

TLC

133 133 827 167 323 377

6.00 AM **Say Yes to the Dress: Atlanta**
10.00 **Say Yes to the Dress**
12.00 NOON **Say Yes to the Dress: Lancashire**
1.00 PM **Curvy Brides Boutique** Four editions.
3.00 **Dr Pimple Popper**
5.00 **Say Yes to the Dress: UK** Double bill.
6.00 **Say Yes to the Dress: Atlanta** Double bill.
7.00 **Say Yes to the Dress: Lancashire**
8.00 **Say Yes to the Dress**
9.00 **Say Yes to the Dress: UK** Double bill.
10.00 **Dr Pimple Popper**
11.00 **Say Yes to the Dress: Lancashire**
12.00 M'T **Say Yes to the Dress** As 8.00pm.
1.00 AM **Say Yes... UK**
2.00 **Dr Pimple Popper**
3.00 **Say Yes... Atlanta**
5.00 **to 6.00** AM **Say Yes to the Dress**

+1 hour 233 172

★★★★★ Excellent ★★★★ Very Good ★★★ Good ★★ Average ★ Poor

Discovery

125 125 822 250 322 376

6.00 AM **Alaska: The Last Frontier**
12.00 NOON **Lost Gold** Six editions of the series, including at:
3.00 PM Brothers Josh and Jesse Feldman seek out fabled lost treasures from all over America.
4.00 Josh and Jesse Feldman investigate a remote shortcut off the Oregon Trail.
5.00 Josh and Jesse Feldman head to central Texas to find Jim Bowie's lost silver mine.
6.00 **Deadliest Catch** Typhoon Hagibis hits the Bering Sea.

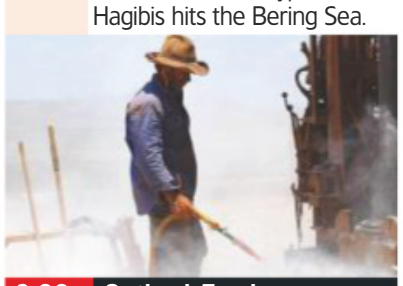

9.00 Outback Truckers

7.00 **Gold Divers** High temperatures cause the miners to find new strategies, and Shawn fights a legal battle.
8.00 **Fast N' Loud** The guys team up with the Gary Sinise Foundation to build a custom 1981 Jeep CJ7 for Veteran's Day.
9.00 **Outback Truckers** As bush fires threaten his local community, Mick volunteers to help others in need of supplies.
10.00 **Somali Pirate Takedown – The Real Story** The operation by US Navy Seals to free cargo ship captain Richard Phillips.
11.00 **First Week In** Documentary exploring the experiences of three offenders serving their first jail sentences, beginning as the inmates arrive to begin their time behind bars.
12.00 M'T **Outback Truckers**
1.00 AM **Richard Hammond's Big**
5.30 **to 6.00** AM **How It's Made**

+1 hour 225 258

Animal Planet

162 162 836 251 325 378

6.00 AM **Animal Cops Houston** Nine editions, including at:
1.00 PM Rescuing more than 30 neglected spaniels.
2.00 A dog is found hanging by its neck in a yard.
3.00 PM **Animal Cops Phoenix** A heat-exhausted pet rabbit is abandoned in a car park.
4.00 **My Cat from Hell** A hyperactive cat collapses.
5.00 A good tempered-feline that turns nasty at night.
6.00 A couple afraid to have a child due to their hostile cat.

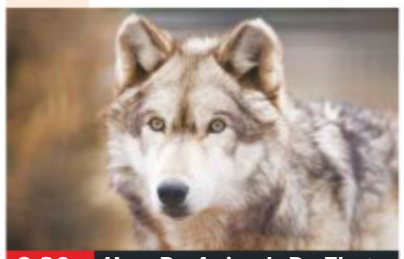

8.30 How Do Animals Do That

7.00 **Coyote Peterson: Brave the Wild** Coyote searches for two lizards.
7.30 Coyote hunts two species of predator.
8.00 **Nature's Strangest Mysteries: Solved**
8.30 **How Do Animals Do That** Whether wolves are smarter than pet dogs.
9.00 **The Zoo** A Caribbean flamingo is born at the zoo after nearly 20 years, and Otto the stallion makes his debut.
10.00 **Expedition Bigfoot** New team member Ronny joins Mireya in a race to a possible Bigfoot nest to collect DNA samples.
11.00 **Finding Bigfoot** Bobo, Cliff, Matt and Ranae from the Bigfoot Research Organisation return to Ohio to share the highlights of their adventures.
12.00 M'T **Finding Bigfoot**
4.40 AM **Nature's Strangest Mysteries: Solved**
5.10 **to 6.00** AM **My Cat from Hell**

+1 hour 262 259

Nat Geographic

129 129 824 266 268 317 373

8.00 AM **Car S.O.S** Eleven editions of the series, including at:
1.00 PM The boys head to Essex to fix a 70s supercar.
2.00 Tim and Fuzz restore a 1990s Japanese super saloon.
3.00 Tim and Fuzz take on a 1924 Austin 7 Chummy that doesn't belong to its owner.
4.00 Tim and Fuzz take on their most obscure car.
5.00 Fuzz and Tim enlist the help of Roger Moore.
6.00 Tim and Fuzz restore a 1997 Lotus Elise belonging to a cancer patient.

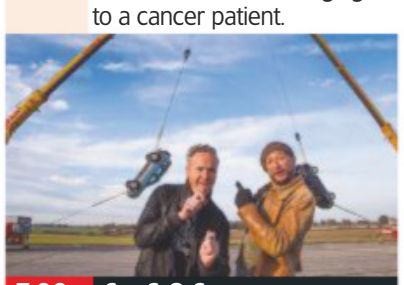

7.00 Car S.O.S

7.00 **Car S.O.S** The petrolheads plan a surprise restoration of a rare French Peugeot 504 in need of an overhaul.
8.00 **Car S.O.S** Tim and Fuzz secretly restore a Triumph TR4 belonging to a man left unable to drive it by a stroke.
9.00 **Car S.O.S** Tim and Fuzz restore one of the first Japanese sports coupés to find success on the global market.
10.00 **Car S.O.S** Tim and Fuzz restore a 1930 Ford Model A for a man who suffered brain damage following an accident.
11.00 **Car S.O.S** Tim and Fuzz rescue the rusting wreck of a rare Talbot Sunbeam Lotus belonging to a former firefighter in Forfar.
12.00 M'T Fixing a Porsche that is in the worst condition of any car on the series.
1.00 **to 5.00** AM **Car S.O.S**

+1 hour 229 267

History

130 130 825 270 327 379

6.00 AM **Forged in Fire**
8.00 **Empire Builders**
10.00 **Egypt's Unexplained Files**
11.00 **Gold Hunters: Legend of the Superstition Mountains**
1.00 PM **Pawn Stars** Ten editions of the series, including at:
5.00 Rick checks out a bass guitar signed by John Paul Jones and John Entwistle.
5.30 Featuring a rare 1589 manual for war practices.
6.00 **Curse of Skinwalker Ranch** Testing shows evidence of anomalies under the ranch.

9.00 Atlantis Found

7.00 **Forged in Fire** Four bladesmiths square off in a battle to make a set of throwing knives, before creating a broadsword.
8.00 **Ancient Discoveries** The technology that helped ancient soldiers fight behind enemy lines, including ski commandos.
9.00 **Atlantis Found** Adventurer-geologist Dr Martin Pepper sets out to prove his theory that the true Atlantis existed on the Greek island of Santorini, and was destroyed by a massive volcanic eruption.
11.00 **Hunting Isis** *In Our Sights*: 5/6. In Iraq, isis is losing ground in Mosul but stages a diversionary attack in the city of Kirkuk, where Italian volunteer Alex leads his men into battle against them. (S1)
12.00 M'T **Pawn Stars**
4.00 **to 6.00** AM **Empire Builders**

+1 hour 230 271

Yesterday

155 129 25 159

6.00 AM **SAS: Rogue Warriors**
7.10 **Wild Caribbean**
11.00 **Wild France**
1.00 PM **Wild Caribbean** The natural history of the islands.
2.00 Coral and shipwrecks around the tropical islands.
3.00 The effect of hurricanes on the islands' wildlife.
4.00 A trip from the jungles of Panama to Mexico.
5.00 **Wild France** Documentary exploring France's wildlife.
6.00 The unique ecosystem of the Marais Poitevin.

9.00 Secrets of Britain

7.00 **Sounds of the Seventies** Featuring the Eagles, Eric Clapton and Dire Straits.
7.30 With The Clash, Joy Division and The Damned.
8.00 **Sounds of the Seventies** Alice Cooper, Iggy Pop and Bruce Springsteen.
8.30 Music by The Police and Simple Minds.
9.00 **Secrets of Britain** An exploration of British landmarks, beginning with a look at the Tower of London.
10.00 **Secrets of Britain** Charting the history of subterranean London, uncovering Roman remains and plague pits.
11.00 **The Architecture The Railways Built** Tim Dunn visits Ribblehead Viaduct in the Yorkshire Dales and tours the stations of the Hungerbergbahn in Innsbruck.
12.00 M'T **Shipwreck Secrets**
1.00 AM **SAS: Rogue Warriors**
2.00 **to 3.00** AM **Wild Caribbean**

+1 hour 255 200 75

Saturday

7 PM
8 PM
9 PM
10 PM

Disc. History

171 257

6.00 AM **Frontline Battle Machines with Brewer**
8.00 **Wings of War**
10.00 **Blowing Up History**
1.00 PM **Blowing Up History**
3.00 **Frontline Battle Machines with Brewer**
5.00 **Wings of War**
7.00 **Code of the Wild** Chris and Casey hunt for a legendary silver mine worth millions of dollars.
8.00 **Treasure Quest: Snake Island** The team are fired up by a discovery.
9.00 **Cooper's Treasure**
10.00 **How Trains Changed the World** How metro systems have shaped the world's cities.
11.00 **Mysteries at the Castle**
12.00 M'T **Gunslingers**
1.00 AM **Reign of the Dinosaurs**
2.00 **Cosmic Collisions**
5.00 **to 6.00** AM **Wildest Europe**

+1 hour 271 261

Eden

166 245 247 315 389

9.00 AM **Blue Planet II**
1.00 PM **Blue Planet II** Wildlife inhabiting underwater kelp forests.
2.00 Walruses struggling to cope with the impact of climate change on the polar north..
3.00 Creatures that live in volcanic hot spots on the ocean bed.
4.00 Creatures that live on coral reefs.
5.00 Wildlife that lives far from dry land.
6.00 As 1.00pm.
7.00 As 2.00pm.
8.00 As 3.00pm.
9.00 As 4.00pm.
10.00 As 5.00pm.
11.00 **Blue Planet II**
4.40 AM **David Attenborough's Natural Curiosities**
5.05 **Jungle Planet**
5.30 **to 6.00** AM **Frontier Borneo**

+1 hour 266 246

WILD

165 165 839 264 265 318 374

8.00 AM **Crocodile King**
9.00 **Out There with Jack Randall**
10.00 **Wild Florida**
12.00 NOON **Crocpocalypse**
1.00 PM **Crocodile King**
2.00 **Croc Caves of Africa**
3.00 **Jaguar vs Crocs**
4.00 **Nature Uncut**
5.00 **Cave Crocs of Gabon**
6.00 **Monster Croc Wrangler** Eight editions, of the series including at:
9.00 A gang of huge saltwater crocodiles is spotted in a ranch's river.
9.30 A crocodile terrorised a remote fishing camp.
10.00 **Cave Crocs of Gabon**
11.00 **World's Deadliest Crocs**
12.00 M'T **Crocs of the Caribbean**
1.00 AM **Croc Inside Out**
2.00 **Crocodile King**
3.00 **Croc Caves of Africa**
4.00 **to 5.00** AM **Jaguar vs Crocs**

History 2

163 272 330 390

8.00 AM **Evolve**
9.00 **Private Lives**
10.00 **Ancient Aliens**
1.00 PM **Dogfights** Seven editions, including at:
6.00 The story of the Nazis' last significant air offensive of the war.
7.00 The story of the Tuskegee Airmen.
8.00 **The Plane That Led D-Day** The C-47 aircraft that led the D-Day landings.
9.00 **X-Company** *La Verite Vous Rendra Libre:* 7/10. An attack by German commandos threatens the team.
10.00 *Fatherland:* 8/10. The team are forced to mobilise to Dieppe without Aurora. (S2)
11.00 **Mafia Killers**
12.00 M'T **Evolve**
1.00 AM **Ancient Aliens**
3.00 **Mafia Killers**
4.00 **to 5.00** AM **The Plane That Led D-Day**

PBS America

174 273 91 155

8.00 AM **David Starkey's Magna Carta**
9.15 **The Plantagenets**
1.00 PM **Decoding Da Vinci**
2.15 **Lost Cities of the Ancients** Triple bill.
5.40 **David Starkey's Magna Carta** The historian examines the origins of the document issued by King John in 1215.
7.00 **The Plantagenets** Recalling the story of England's longest-ruling royal dynasty.
8.20 Robert Bartlett examines how the dynasty fought to win back land in France.
9.40 Robert Bartlett examines how the dynasty ended.
11.00 **Decoding Da Vinci**
12.15 AM **David Starkey's Magna Carta**
1.30 **to 2.00** AM **Beautiful Serengeti**

+1 hour 93

CI

156 156 835 209 328 380

6.00 AM **On the Case with Paula Zahn** Double bill.
8.00 **Killer in Plain Sight**
11.00 **Motive to Murder**
12.00 NOON **Fear Thy Neighbour** Double bill.
2.00 PM **Crimes That Shook Britain** Angus Sinclair.
3.00 **Nightmare in Suburbia**
4.00 **Homicide: Hours to Kill**
5.00 **Homicide Hunter**
6.00 **Buried in the Backyard**
7.00 **On the Case with Paula Zahn**
8.00 **Murder for Hire**
9.00 **Sex, Lies and Murder**
10.00 **A Killer's Mistake**
11.00 **The Jail: 60 Days In**
12.00 M'T **Police Patrol**
1.00 AM **Behind Bars: Toughest Prisons**
2.00 **Sex, Lies and Murder**
3.00 **Crimes That Shook Britain** Angus Sinclair.
4.00 **to 6.00** AM **On the Case with Paula Zahn**

+1 hour 256 222

SKY HD SD | VIRGIN HD | FREEVIEW HD | FREESAT HD | BT HD

SATURDAY Films

Saturday

Sky Cinema Premiere

301 301 842 401 501

6.00 AM **CRSHD** (2018) ★★★
7.30 **PREMIERE** **Birds of a Feather**
9.10 **Killerman** As 12.30am.
11.10 **Fast & Furious Presents Hobbs & Shaw** As 8.00pm.
1.40 PM **Preview Little Women**
1.55 **Alita: Battle Angel**
4.10 **Free Preview Cats**
4.25 **The Bouncer** (2018) ★★★
6.05 **The 2020 Top Ten Show**
6.20 **PREMIERE** **Birds of a Feather** Animation. (2019, U, 90min) ★★ *See review, page 25*

6.20 Birds of a Feather

8 PM

8.00 **Fast & Furious Presents Hobbs & Shaw** Action adventure starring Dwayne Johnson and Jason Statham. Luke Hobbs and Deckard Shaw must put their differences aside and team up to stop a major terror threat. (2019, 12, 137min) ★★★
SEX ●●● VIOLENCE ●●● LANG ●●●

9 PM

10 PM

10.20 **Alita: Battle Angel** Fantasy with Rosa Salazar and Christoph Waltz. In the 26th century, cyborg Alita is repaired by a kindly technician with a dark secret. (2019, 12, 122min) ★★★★
SEX ●●● VIOLENCE ●●● LANG ●●●

11 PM

12.30 AM **Killerman** Action drama. (2018, 15, 112min) ★★★
2.30 **State Like Sleep** Mystery starring Katherine Waterston. (2018, 15, 104min) ★★
4.25 **to 6.00** AM **Curious George: Royal Monkey** Animation. (2019, U, 86min) ★★

Sky Cinema Disney

305 305 846 405 505

6.35 AM **Remember the Titans** As shown at 12.00m't.
8.35 **Your Friend the Rat**
8.55 **Pete's Dragon** As 6.00pm.
10.55 **The Sword in the Stone**
12.25 PM **Ralph Breaks the Internet** As shown at 8pm.
2.25 **Ratatouille** As 10.00pm.
4.25 **The Little Mermaid** Animated musical. (1989, U, 87min) ★★★★★
6.00 **Pete's Dragon** Musical fantasy. (1977, U, 134min) ★★★

4.25 The Little Mermaid

8.00 **Ralph Breaks the Internet** Animation with the voice of John C Reilly. Six years after the events of *Wreck-It Ralph*, the destructive video game character and his friend Vanellope embark on a new adventure. (2018, PG, 112min) ★★★★
SEX ●●● VIOLENCE ●●● LANG ●●●

10.00 **Ratatouille** Animated adventure featuring the voice of Patton Oswalt. A rat who dreams of becoming a gourmet chef teams up with a downtrodden kitchen boy to take Paris by storm. (2007, U, 106min) ★★★★
SEX ●●● VIOLENCE ●●● LANG ●●●

12.00 M'T **Remember the Titans** Drama. (2000, PG) ★★★
2.05 AM **Blank Cheque** Comedy. (1994, PG, 93min) ★★
3.55 **The Sword in the Stone** Animation. (1963, U) ★★★
5.25 **to 7.00** AM **The Little Mermaid** As 4.25pm.

Sky Cinema Family

306 306 847 406 506

7.35 AM **George of the Jungle 2**
9.15 **Bernie the Dolphin**
10.55 **Bean** As shown at 9.00pm.
12.40 PM **The Secret Life of Pets 2**
2.20 **Confessions of a Teenage Drama Queen** Teen comedy. (2004, PG, 90min) ★★
4.00 **Gulliver's Travels** Adventure. (2010, PG, 84min) ★★
5.35 **Beethoven** Comedy. (1992, U, 87min) ★★★
7.20 **The Secret Life of Pets 2** Animation. (2019, U) ★★★

7.20 The Secret Life of Pets 2

The Secret Life of Pets 2 (film started at 7.20pm)
SEX ●●● VIOLENCE ●●● LANG ●●●

9.00 **Bean** Comedy starring Rowan Atkinson and Peter MacNicol. Mr Bean creates havoc when he accompanies a valuable painting to the US. (1997, PG, 90min) ★★★
SEX ●●● VIOLENCE ●●● LANG ●●●

10.40 **George of the Jungle 2** Comedy with Christopher Showerman. George's wife Ursula is hypnotised into believing she is married to someone else. (2003, U, 83min) ★
SEX ●●● VIOLENCE ●●● LANG ●●●

12.20 AM **Bernie the Dolphin** Adventure with Lola Sultan. (2018, U, 88min) ★★
2.00 **Confessions of a Teenage Drama Queen** As 2.20pm.
3.40 **Gulliver's Travels** As 4.00pm.
5.15 **to 7.00** AM **Beethoven**

Sky Cinema Action

307 307 848 407 507

6.00 AM **Batman Begins**
8.30 **The Mummy Returns**
10.50 **Lethal Weapon 2** As 7.00pm.
12.50 PM **Rambo: First Blood Part II** As shown at 9.00pm.
2.35 **Twister** Disaster thriller. (1996, PG, 114min) ★★★
4.35 **Batman Begins** Dark thriller starring Christian Bale. (2005, 12, 140min) ★★★★★
7.00 **Lethal Weapon 2** Action thriller starring Mel Gibson. (1989, 15, 110min) ★★★★

7.00 Lethal Weapon 2

Lethal Weapon 2 (film started at 7.00pm)
SEX ●●● VIOLENCE ●●● LANG ●●●

9.00 **Rambo: First Blood Part II** Action thriller starring Sylvester Stallone. John Rambo returns to the jungles of South East Asia on a mission to rescue American PoWs. (1985, 15, 96min) ★★★
SEX ●●● VIOLENCE ●●● LANG ●●●

10.40 **Django Unchained** Quentin Tarantino's Oscar-winning Western, with Jamie Foxx and Christoph Waltz. (2012, 18, 162min) ★★★★
SEX ●●● VIOLENCE ●●● LANG ●●●

1.25 AM **Twister** Disaster thriller. (1996, PG, 114min) ★★★
3.20 **The Mummy Returns** Adventure sequel. (2001, 12, 129min) ★★★★
5.30 **to 6.00** AM **Sky Cinema Preview**

Sky Cinema Comedy

308 308 849 408 508

6.45 AM **Night School** Comedy. (2018, 15, 111min) ★★
8.45 **Hot Tub Time Machine**
10.35 **Better Start Running** Comedy. (2018, 15, 92min) ★★
12.15 PM **Instant Family** As 8pm.
2.20 **Grand-Daddy Day Care** Comedy. (2019, 12, 96min) ★
4.10 **How to Lose a Guy in 10 Days** Romantic comedy. (2003, 12, 116min) ★★★
6.15 **Tag** Comedy drama. (2018, 15, 100min) ★★★

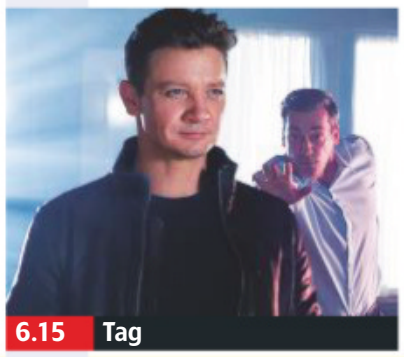
6.15 Tag

8.00 **Instant Family** Comedy starring Mark Wahlberg and Rose Byrne. A couple decide to adopt, but get more than they bargained for when they take in a rebellious teen and her two siblings. With Isabela Merced. (2018, 12, 118min) ★★★★
SEX ●●● VIOLENCE ●●● LANG ●●●

10.05 **Hot Tub Time Machine** Comedy starring John Cusack. A bunch of losers travel back to the 1980s. (2010, 15, 94min) ★★
SEX ●●● VIOLENCE ●●● LANG ●●●

11.55 **The Drone** Comedy horror starring Sam Adegoke, Edgar Blackmon and Anita Briem. A serial killer downloads his consciousness into a drone. (2019, 18, 82min) ★★★
1.30 AM **Tag** As 6.15pm.
3.20 **Grand-Daddy Day Care** As shown at 2.20pm.
5.10 **to 7.10** AM **The Bromley Boys** Comedy with Brenock O'Connor and Jamie Foreman. (2018, PG, 106min) ★★★

primetime

Sky Cinema Hits

303 303 844 403 503

7.30 AM **Captain America: The First Avenger** Fantasy. (2011) ★★★
9.45 **Iron Man** Action adventure. (2008, 12, 120min) ★★★★
12.00 NOON **Iron Man 2** Fantasy. (2010, 12, 119min) ★★★
2.15 PM **Harry Potter and the Philosopher's Stone** Fantasy. (2001, PG, 152min) ★★★★
5.00 **Thor** Fantasy adventure. (2011, 12, 114min) ★★★

7.00 **Thor: The Dark World** Fantasy with Chris Hemsworth, Natalie Portman and Tom Hiddleston. Norse god Thor strives to defeat an evil dark elf who is seeking to destroy the universe. (2013, 12, 112min) ★★
9.00 **Avengers: Age of Ultron** Sci-fi starring Robert Downey Jr and Chris Hemsworth. The heroes battle a robot created to protect the world, who intends to wipe out the human race. (2015, 12, 141min) ★★★

11.25 **The Equalizer 2** Action thriller. (2018, 15, 121min) ★★★
1.30 AM **Ma** Horror. (2019, 15) ★★★
3.15 **Assassination Nation** Comedy. (2018, 18, 108min) ★★★★
5.15 **to 7.00** AM **Journey 2: The Mysterious Island** Fantasy. (2012, PG, 94min) ★★★

Sky Cinema M:I

304 304 845 404 504

6.30 AM **Mission: Impossible – Fallout** As shown at 8.00pm.
9.00 **Mission: Impossible**
10.55 **Mission: Impossible II**
1.05 PM **Mission: Impossible III** Thriller. (2005, 12) ★★★★
3.15 **Mission: Impossible – Ghost Protocol** Thriller. (2011) ★★★★
5.30 **The Top 10 Show**
5.45 **Mission: Impossible – Rogue Nation** Thriller. (2015) ★★★★

8.00 **Mission: Impossible – Fallout** Action thriller with Tom Cruise. Ethan Hunt, the IMF team and a CIA assassin try to prevent a disaster caused by a terrorists. (2018, 12, 147min) ★★★★
10.30 **The Top 10 Show**
10.45 **Mission: Impossible** Action thriller starring Tom Cruise and Jon Voight. An undercover agent devises a risky plan to expose the traitor who betrayed him and his colleagues. (1996, PG, 110min) ★★★

12.40 AM **Mission: Impossible II** Action thriller sequel. (2000, 15, 124min) ★★★★
2.50 **Mission: Impossible III** Thriller. (2005, 12, 126min) ★★★★
5.00 **to 7.20** AM **Mission: Impossible – Ghost Protocol** As shown at 3.30pm.

TCM Movies

315 415 416 512 526

6.00 AM **Hollywood's Best Directors**
6.30 **Horse Feathers** (1932)
7.40 **The Lion in Winter** (1968)
10.15 **Sherlock Holmes and the Secret Weapon**. (1942) ★★
11.45 **Sherlock Holmes and The Scarlet Claw** (1944) ★★★
1.20 PM **Kansas Raiders** (1950) ★★
3.00 **Gun Glory** Western. (1957) ★★
4.24 **The Quick Gun** (1964) ★★
5.55 **Apache Trail** (1942) ★★

7.05 **Ocean's Twelve** Caper thriller sequel starring George Clooney. Thief Danny Ocean and his gang find themselves competing with an enigmatic French criminal when they attempt to steal $160million in Europe. (2004, 12, 125min) ★★★★
9.30 **The Hangover Part II** Dark comedy with Bradley Cooper. A drug-fuelled bachelor party in Bangkok leaves three friends looking for the bride's vanished brother. (2011, 15, 101min) ★★

11.40 **The Pelican Brief** Conspiracy thriller. (1993, 12, 141min) ★★
2.30 AM **Firewall** Crime thriller. (2006, 12, 105min) ★★★
4.30 **to 6.00** AM **Hollywood's Best Film Directors**

+1 hour 316 417

Talking Pictures

328 445 81 306

6.00 AM **The Pirates of Blood River** Adventure. (1961, PG) ★★
7.45 **River of Steel**
7.55 **Operation Amsterdam** (1959)
10.00 **Hawkeye & the Last of the Mohicans** 3/39. (S1)
10.30 **Model for Murder** (1958) ★★
12.00 NOON **Sea Devils** (1953) ★★
1.50 PM **Lady from Lisbon** (1942)
3.25 **Hurricane Smith** (1952) ★★★
5.15 **Two-Way Stretch** (1959)

7.00 **Medal For The General** Drama starring Godfrey Tearle. A retired general finds a new lease of life when he is asked to look after six evacuees from London. (1944, b/w, PG, 69min) ★★
8.50 **Passport to Shame** Drama starring Eddie Constantine. A taxi driver rescues his girlfriend from the white slave trade. (1959, b/w, PG, 88min) ★★
10.40 **The Boys from Brazil** Thriller with Gregory Peck and Laurence Olivier. (1978, 18, 123min) ★★

1.15 AM **The Mind Benders** Psychological spy thriller. (1962, b/w, 15, 101min) ★★★
3.25 **Flying 55** Racetrack thriller. (1939, b/w, PG, 70min) ★
4.50 **to 6.00** AM **Sing As You Swing** Musical comedy with Bill Dwyer. (1937, b/w, U, 82min) ★★

Horror

317 149 70 138

8.00 AM **Fire Serpent** Sci-fi horror thriller with Nicholas Brendon. (2007, 15, 89min) ★★
10.00 **First Wave** (S1)
3.00 PM **Stephen King's The Langoliers** 1&2/4. Horror, adapted from a tale by Stephen King, about passengers on a flight across America who believe they are about to become victims of a bogeyman.

6.50 **AE: Apocalypse Earth** Action thriller starring Adrian Paul. (2013, PG, 87min) ★★
8.35 **Tales from the Darkside** *Sorry, Right Number:* A woman gets a mysterious phone call warning her of certain despair.
9.00 **Doom** Sci-fi horror starring Karl Urban and The Rock. A team of tough Marines are sent to Mars to deal with the aftermath after an experiment at a research station goes horribly wrong. (2005, 15, 105min) ★★★

11.10 **Cabin Fever** Horror remake. (2016, 15, 99min) ★
1.05 AM **Bloodsucking Bosses** Horror. (2015, 15, 87min) ★★★
2.45 **to 4.30** AM **Doghouse** Comedy horror. (2009, 15, 85min) ★★★

+1 hour 318 202 139

★★★★★ Excellent ★★★★ Very Good ★★★ Good ★★ Average ★ Poor

Sky Cinema Thriller

309 309 850 409 509

6.45 AM **Spider in the Web** As shown at 5.05pm.
8.45 **We Die Young** As 11.15pm.
10.25 **The Mule** As 7.00pm.
12.25 PM **Widows** As 9.00pm.
2.40 **Shutter Island** Martin Scorsese's mystery thriller. (2010, 15, 137min) ★★★
5.05 **Spider in the Web** Thriller. (2019, 15, 113min) ★★
7.00 **The Mule** Drama starring Clint Eastwood and Bradley Cooper. (2018, 15, 116min) ★★★★

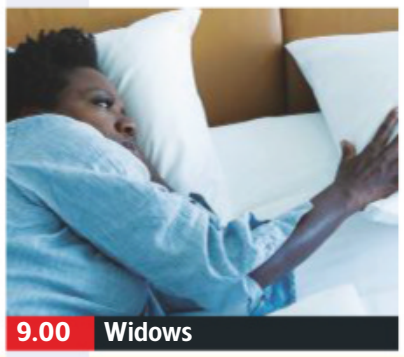

9.00 Widows

The Mule (film started at 7.00pm)
SEX ●●● VIOLENCE ●●● LANG ●●●

9.00 **Widows** Crime thriller starring Viola Davis. Four Chicago women with a debt left by their dead husbands' criminal activities attempt to carry out a daring robbery. With Liam Neeson and Elizabeth Debicki. (2018, 15, 129min) ★★★★
SEX ●●● VIOLENCE ●●● LANG ●●●

11.15 **We Die Young** Drama starring Jean-Claude Van Damme and Elijah Rodriguez. (2018, 15, 105min) ★★
1.00 AM **Pimp** Romantic drama. (2018, 15, 86min) ★★★
2.35 **Taxi Driver** Martin Scorsese's drama, with Robert De Niro. (1976, 18, 110min) ★★★★★
4.40 **to 6.25** AM **Sam Churchill: Search for a Homeless Man** Thriller with John Schneider. (1997, PG, 88min) ★★

Sky Cinema Drama

310 310 851 410 510

6.00 AM **Sabrina** As 4.05am.
8.05 **Bohemian Rhapsody** As shown at 8.00pm.
10.25 **The Nutcracker and the Four Realms** Fantasy. (2018, PG, 99min) ★★★
12.15 PM **The Firm** As 12.00m't.
3.00 **First Man** Biopic drama starring Ryan Gosling. (2018, 12, 141min) ★★★★
5.30 **The Shawshank Redemption** Drama starring Tim Robbins. (1994, 15, 142min) ★★★★★

8.00 Bohemian Rhapsody

8.00 **Bohemian Rhapsody** Biopic starring Rami Malek. While Queen become one of the biggest rock bands in the world, Freddie Mercury struggles with his personal life. with Lucy Boynton. (2018, 12, 134min) ★★★★
SEX ●●● VIOLENCE ●●● LANG ●●●

10.15 **Mapplethorpe** Biopic of the controversial photographer Robert Mapplethorpe, which traces his rise to fame in the 1970s through to his death in the late 80s, starring Matt Smith. (2018, 18, 102min) ★★
SEX ●●● VIOLENCE ●●● LANG ●●●

12.00 M'T **The Firm** Thriller with Tom Cruise and Gene Hackman. (1993, 15, 155min) ★★★
2.35 AM **Saturday Church** Drama. (2016, 15, 82min) ★★★
4.05 **to 6.00** AM **Sabrina** Comedy. (1954, b/w, U, 113min) ★★★★

Sky Cinema Sci-Fi/Horror

311 311 852 411 511

6.30 AM **Star Wars: Episode IV – A New Hope** As 9.00pm.
8.45 **Star Wars: Episode V – The Empire Strikes Back**
11.05 **Star Wars: Episode VI – Return of the Jedi** As 1.20am.
1.30 PM **Star Wars: Episode I – The Phantom Menace**
4.00 **Star Wars: Episode II – Attack of the Clones** (2002)
6.35 **Star Wars: Episode III – Revenge of the Sith** Sci-fi. (2005, 12, 140min) ★★★★

1.30 Star Wars: Episode I...

Star Wars: Episode III – Revenge of the Sith (film started at 6.35pm)
SEX ●●● VIOLENCE ●●● LANG ●●●

9.00 **Star Wars: Episode IV – A New Hope** Sci-fi adventure starring Mark Hamill, Harrison Ford and Carrie Fisher. A young farm boy undertakes to rescue a captive princess and defeat an evil empire. With Alec Guinness. (1977, U, 124min) ★★★★★
SEX ●●● VIOLENCE ●●● LANG ●●●

11.10 **Star Wars: Episode V – The Empire Strikes Back** Sci-fi adventure with Harrison Ford. (1980, U, 124min) ★★★★★
1.20 AM **Star Wars: Episode VI – Return of the Jedi** Sci-fi. (1983, U, 133min) ★★
3.40 **Star Wars: The Clone Wars** Animated sci-fi featuring the voice of Christopher Lee. (2008, PG, 98min) ★★
5.30 **to 6.00** AM **Sky Cinema Preview**

Sky Cinema Fast & Furious

302 302 842 402 502

7.00 AM **Fast & Furious** As 10pm.
9.00 **Fast & Furious 5** As 12m't.
11.15 **Fast & Furious 6** As 2.15am.
1.30 PM **Fast & Furious Presents Hobbs & Shaw** Thriller starring Dwayne Johnson. (2019, 12, 137min) ★★★
4.00 **The Fast and the Furious** Action thriller with Vin Diesel. (2001, 15, 107min) ★★★
6.00 **2 Fast 2 Furious** Action thriller starring Paul Walker. (2003, 12, 108min) ★★

8.00 The Fast and the Furious...

8.00 **The Fast and the Furious: Tokyo Drift** Thriller starring Lucas Black and Bow Wow. After relocating to Japan, an American teenager gets involved in the local car racing scene. With Nathalie Kelley. (2006, 12, 104min) ★★
SEX ●●● VIOLENCE ●●● LANG ●●●

10.00 **Fast & Furious** Action thriller sequel starring Vin Diesel and Paul Walker. A wanted man reunites with an old FBI agent pal to seek revenge on a drugs baron. With Michelle Rodriguez. (2009, 12, 107min) ★★★
SEX ●●● VIOLENCE ●●● LANG ●●●

12.00 M'T **Fast & Furious 5** Action thriller sequel with Vin Diesel. (2011, 12, 130min) ★★★
2.15 AM **Fast & Furious 6** Action thriller sequel with Vin Diesel. (2013, 12, 128min) ★★★
4.30 **to 6.30** AM **The Fast and the Furious** As shown at 4.00pm.

Film4

313 313 853 428 429 14 300

■ **Films start at 11.00am**
11.00 AM **Arthur's Hallowed Ground** Comedy drama. (1986, PG, 71min) ★★
12.35 PM **Hotel for Dogs** Comedy. (2009, U, 95min) ★★★
2.40 **A Dog's Purpose** Comedy. (2017, PG, 100min) ★★★
4.40 **Chasing Mavericks** Fact-based surfing drama. (2012, PG, 112min) ★★★
6.55 **Non-Stop** Action thriller. (2014, 12, 106min) ★★★★

9.00 The Green Mile

Non-Stop (film started at 6.55pm)
SEX ●●● VIOLENCE ●●● LANG ●●●

9.00 **The Green Mile** Supernatural prison drama based on a novel by Stephen King, starring Tom Hanks and Michael Clarke Duncan. A Depression-era prison guard meets a death-row inmate who possesses a magical gift. (1999, 18, 189min) ★★★★
SEX ●●● VIOLENCE ●●● LANG ●●●

12.40 AM **Slow West** Western. (2015, 15, 81min) ★★★★
2.20 **to 4.00** AM **A Young Man with High Potential** Thriller. (2018, 18, 85min) ★★★

+1 hour 314 430 45 301

Saturday

8 PM
9 PM
10 PM
11 PM

Sony Movies Classic

319 424 50 303

6.00 AM **Underwater!** (1955) ★★
8.00 **Serpent of the Nile** (1953) ★★
9.45 **Gunga Din** (1939) ★★★★
12.05 PM **Passport to Suez** Thriller. (1943, b/w, PG, 72min) ★★
1.35 **Last Train from Bombay** Thriller. (1952, U, 72min) ★★
3.10 **Passport to China** Drama. (1960, U, 75min) ★★
4.45 **Killers of Kilimanjaro** Drama. (1960, U, 91min) ★★

6.40 **From Here to Eternity** Classic drama, starring Burt Lancaster, Deborah Kerr and Frank Sinatra, set on a US Army base on Hawaii just before the Japanese attack on Pearl Harbor. (1953, b/w, PG, 118min) ★★★★★
9.00 **The Taming of the Shrew** Screen version of Shakespeare's play, starring Elizabeth Taylor. In 16th-century Padua, a feisty young woman is wooed by a handsome fortune hunter. (1967, U, 126min) ★★★★

11.25 **Appointment in London** (1952)
1.15 AM **Sartana Kills Them All** Western. (1970, 15) ★★
3.00 **Long John Silver** (1954) ★★★
4.35 **to 6.00** AM **What a Carve Up!** Comedy. (1961, b/w, U) ★★

+1 hour 320 303 304

Sony Movies

321 425 32 302

9.00 AM **Inspired to Kill** Drama. (2017, PG, 88min) ★★
10.40 **Amber Alert** Thriller. (2016, PG, 90min) ★★
12.20 PM **Streetfighter** Action drama. (1994, 12, 102min) ★★
2.30 **Volcano** Disaster thriller. (1997, 12, 103min) ★★
4.40 **Six Days Seven Nights** Romantic comedy with Harrison Ford. (1998, 12, 101min) ★

6.45 **The Net** Thriller starring Sandra Bullock and Jeremy Northam. A computer expert becomes entangled in a web of intrigue when she stumbles upon a hi-tech conspiracy. With Dennis Miller. (1995, 12, 115min) ★★★
9.00 **Pulp Fiction** Quentin Tarantino's black crime comedy, a homage to trash crime novels and popular culture, starring John Travolta, Bruce Willis, Samuel L Jackson and Uma Thurman. (1994, 18, 154min) ★★★★★

12.05 AM **21 Grams** Tragic drama. (2003, 15, 124min) ★★★★
2.35 **Only God Forgives** Crime thriller. (2013, 18, 86min) ★★★
4.20 **to 6.00** AM **You Belong to Me** Thriller. (2008, 12, 89min) ★★

+1 hour 322

Sony Movies Action

323 426 40 305

6.00 AM **Return of the Bad Men** Western. (1948, b/w, PG) ★★
7.50 **Bandidos** Western. (1967) ★★
9.45 **The Deadly Companions** Western. (1961, PG) ★★★
11.40 **Trail Street** Western. (1947) ★★
1.25 PM **Fort Massacre** (1958) ★★
3.10 **A Lawless Street** Western. (1955, U, 78min) ★★
4.50 **The Nebraskan** Western. (1953, PG, 63min) ★★

6.15 **The Lone Gun** Western starring Dorothy Malone and George Montgomery. An ex-sheriff tries to catch three cattle thieves. (1954, U, 78min) ★★
7.50 **Wyatt Earp's Revenge** Western starring Val Kilmer and Shawn Roberts. When his lover is shot, Wyatt Earp puts together a lynch mob to extract revenge. (2012, 12, 88min) ★★
9.45 **Tombstone** Western starring Kurt Russell and Val Kilmer. (1993, 15, 129min) ★★★★

12.20 AM **Alpha Dog** Crime drama starring Ben Foster and Shawn Hatosy. (2006, 15, 117min) ★★
2.35 **to 4.00** AM **Criminal Intent** Crime drama starring Linda Purl. (2005, 15, 85min) ★★

+1 hour 324

Movies 24

325 419

7.00 AM **Love on Ice** (2017) ★★
9.00 **An Aurora Teagarden Mystery 9: The Disappearing Game** Drama with Marilu Henner.
11.00 **Love on Iceland** Romantic comedy. (2020, U, 84min) ★★
1.00 PM **The Chronicle Mysteries: The Deep End** (2019) ★★
3.00 **Snow Bride** Drama. (2013) ★★
5.00 **The Perfect Catch** Romantic drama. (2017, PG, 90min) ★★

7.00 **SnowComing** Romantic drama starring Trevor Donovan. When Samantha heads home for her father's retirement and the town's Winter festival, she runs into her ex, now a sporting star. (2019, PG, 84min) ★★
9.00 **Timeless Love** Romantic drama starring Rachel Skarsten. A woman with a dream life wakes from a coma to find it really was a dream – but then meets her imagined husband for real. (2019, PG, 120min) ★★

11.00 **Murder by Text: Garage Sale Mystery** Mystery drama.
1.00 AM **Back to Love** Romantic drama. (2017, PG, 90min) ★★
3.00 **to 5.00** AM **Secret Millionaire** Comedy. (2018, PG, 84min) ★★

+1 hour 326 420

FILMS ON OTHER CHANNELS

6pm TILL LATE

6.00 PM **Spy Kids** *Syfy* ★★★★
6.20 **Finding Dory** *BBC1* ★★★★
6.30 **King Ralph** *Sky Comedy* ★
6.55 **Red Riding Hood** *ITV2* ★★
6.55 **The First Wives Club** *5STAR* Revenge comedy. ★★★
7.10 **Kung Fu Panda 2** *E4* ★★★★
7.20 **Shotgun Stories** *AMC* ★★
9.00 **Forgetting Sarah Marshall** *Sky One* Romantic comedy. ★★★★
9.00 **Bad Neighbours** *ITV2* ★★★
9.00 **Below the Belt** *AMC* ★★
9.00 **Taken 3** *E4* Thriller sequel. ★★
9.00 **Pretty Woman** *5STAR* ★★★★
9.00 **Enigma** *Paramount Network* World War Two thriller. ★★★
9.20 **Pitch Perfect 3** *Channel 4* ★★★
9.30 **A Fistful of Dollars** *ITV4* ★★★★
9.30 **Mrs Brown** *BBC Scotland* ★★★★
10.00 **Kill Bill: Vol 2** *Syfy* ★★★
10.30 **The World Is Not Enough** *ITV* James Bond thriller. ★★★
10.35 **Educating Rita** *BBC4* ★★★★★
11.00 **The Captor** *AMC* Drama. ★★★
11.00 **Gothika** *W* Horror chiller. ★★
11.15 **Slumdog Millionaire** *Channel 4* Romantic drama. ★★★★★
11.25 **The Craft** *5STAR* Fantasy. ★★★
11.25 **Outlander** *Paramount Network* Sci-fi adventure. ★★★

SATURDAY Sport

Due to the coronavirus pandemic, all this week's sports channel listings are subject to late change

Sky Sports Main Event

401 401 855 | 511 501 | 402 437

6.00 AM **Sky Sports News**
8.00 **Fit In 5: Leg Attack**
8.10 **Fit In 5: Abs & Core 1**
8.20 **Fit In 5: High Intensity Interval Training 2**
8.30 **Fit In 5: Strength**
8.40 **Fit In 5: Abs & Core 2**
8.50 **Fit In 5: Challenger**
9.00 **Sky Sports News**
10.00 **Soccer AM** Football magazine.
11.00 **The Open – Official Films** The 1992 Open Championship. **12.00** NOON From 1998. **1.00** PM Action from 2007. **2.00** Highlights from 2008.
3.00 **Gillette Soccer Saturday**
5.00 **S/Lge Retro: Magic Weekend** Wigan Warriors v Leeds Rhinos from the 2014 Magic Weekend.
7.00 **S/Lge Retro: Magic Weekend** Hull Kingston Rovers v Hull FC from the 2012 Magic Weekend.
9.00 **Sky Sports News**
10.00 **A League of Their Own** With Kevin Bridges, Dina Asher-Smith, Sam Quek and Lee Mack. **11.00** Amanda Holden hosts, with guests Harry Redknapp, Guz Khan and Alex Scott.
12.00 M'T **to 6.00** AM **Premier League Highlights**

Sky Sports Premier League

402 402 856 | 512 502

6.00 AM **PL Greatest Games**
7.00 **Premier League Years**
9.00 **Premier League World**
9.30 **Gary Neville's Soccerbox**
10.00 **Soccer AM** Football magazine.
11.00 **Soccer AM: The Best Bits**
12.00 NOON **Premier League Highlights** Top-flight action.
3.00 PM **Gillette Soccer Saturday**
5.00 **PL Retro** A look back at Liverpool v Manchester City at Anfield from the 2013/2014 season.
7.00 **Premier League Highlights** West Ham United v Leicester City. **7.30** Action from Wolverhampton Wanderers v Chelsea.
8.00 **Premier League Icons**
9.00 **Gary Neville's Soccerbox** The host talks to Dimitar Berbatov. **9.30** With guest Alan Shearer.
10.00 **PL Retro** As 5.00pm.
12.00 M'T **The Tyler Archives**
12.30 AM **PL Club 100: Michael Owen**
1.00 **Premier League Years** Action from the 2009/2010 season.
3.00 **PL Greatest Games**
4.00 **PL Best Goals 98/99**
5.00 **Best Premier League Goals: Newcastle** Memorable strikes.
5.30 **to 6.00** AM **PL 100 Club: Peter Crouch**

Sky Sports Football

403 403 857 | 513 503

6.00 AM **EFL Greatest Games**
6.45 **SPFL Greatest Games**
7.00 **Football's Greatest Players**
7.30 **Football Countdowns**
8.00 **Football Years**
8.30 **EFL Greatest Games**
8.45 **One2Eleven: Ray Houghton**
9.00 **SPFL Greatest Games**
9.15 **EFL Greatest Games**
9.30 **Football Years** A look back at the 1996/1997 season.
10.00 **Soccer AM** Football magazine.
11.00 **EFL Cup Retro** Manchester City v Sunderland in the 2014 final.
1.00 PM **EFL Greatest Games**
2.00 **SPFL Greatest Games**
3.00 **Gillette Soccer Saturday**
5.00 **EFL League 2 Play Off Finals** Back-to-back play-off action.
10.00 **Championship Recap 2019/20**
11.00 **One2Eleven: Ryan Giggs**
11.15 **EFL Greatest Games**
12.00 M'T **Football Years**
12.30 AM **SPFL Greatest Games**
1.00 **Football Countdowns**
1.30 **Football Years**
2.00 **Championship Review 17/18**
3.00 **League 2 Play-Off Final Hlts**
4.00 **Carling Cup Final 2008/09**
5.00 **to 6.00** AM **EFL Play-Off Final Highlights**

Sky Sports Cricket

404 404 858 | 514 504

6.00 AM **The Ashes 2015**
10.00 **The Ashes** England v Australia: A re-run of the opening day's play of the fourth Ashes Test of 2015, which took place at Trent Bridge.
7.00 PM **The Cricket Lockdown Vodcast** Darren Gough and Alec Stewart join Nasser Hussain and Rob Key to look back on the 1990s, a decade of highs and lows for the England cricket team.
8.00 **Best of Joe Root: Australia 2015** England v Australia: Action from the opening day of the fourth Ashes Test, held at Trent Bridge.
9.00 **Ashes 2015 Verdict** Analysis of the first day of the fourth Test between England and Australia.
10.00 **Best of Joe Root: Australia 2015** As shown at 8.00pm.
11.00 **Ashes 2015 Verdict**
12.00 M'T **The Cricket Lockdown Vodcast** As shown at 7.00pm.
1.00 AM **Best of Joe Root: Australia 2015** As shown at 8.00pm.
2.00 **Ashes 2015 Verdict**
3.00 **Best of Joe Root: Australia 2015** As shown at 8.00pm.
4.00 **Ashes 2015 Verdict**
5.00 **to 6.00** AM **The Cricket Lockdown Vodcast**

Sky Sports Golf

405 405 859 | 515 505

6.00 AM **The Open – Official Films**
7.00 **Chronicles of a Champion Golfer** A profile of Jack Nicklaus.
7.30 **The Open – Official Films**
11.30 **Chronicles of a Champion Golfer** A profile of Nick Faldo.
12.00 NOON **The Open – Official Films** Double bill of action.
2.00 PM **Chronicles of a Champion Golfer** Triple bill of editions.
3.30 **The Open – Official Films** Action from the 2008 Open Championship at Royal Birkdale. **4.30** Action from the 2011 Open Championship at Royal St George's. **5.30** Action from the 2013 Open Championship at Muirfield. **6.30** Action from the 2014 Open Championship, which was held at Royal Liverpool Golf Club.
7.30 **1999: The Toughest Open** A review of the 128th Open Championship, held at Carnoustie.
8.30 **Chronicles of a Champion Golfer** Triple bill of editions.
10.00 **The Open – Official Films**
2.00 AM **Chronicles of a Champion Golfer** A profile of Tom Watson.
2.30 **The Open – Official Films**
3.30 **to 6.00** AM **Chronicles of a Champion Golfer**

BT Sport 1

413 413 867 | 527 | 408 430

6.00 AM **Champions League Magazine** The latest news.
6.30 **Bundesliga Weekly**
7.00 **Premier League World**
7.30 **Rugby Tonight On Tour**
8.00 **WWE NXT UK**
9.00 **WWE Friday Night SmackDown**
10.30 **ESPN FC** Football news.
11.00 **BT Sport FIFA Challenge**
12.00 NOON **Europa League Magazine**
12.30 PM **The FA Cup Final Mash-Up**
1.30 **Bundesliga Weekly**
2.00 **LIVE German Football** Coverage of one of today's Bundesliga matches in Germany.
4.45 **LIVE German Football** Coverage of one of today's Bundesliga matches in Germany.
8.00 **What Went Down: Prince Naseem**
10.30 **Classic MOTD – Thrillers**
12.30 AM **BT Sport FIFA Challenge**
1.30 **Champions League Magazine**
2.00 **Europa League Magazine**
2.30 **Bundesliga Weekly**
3.00 **Rugby Tonight On Tour**
3.30 **Badminton Unlimited**
4.00 **The Outdoor Sports Show**
4.30 **Inside Sailing**
5.00 **Gearing Up**
5.30 **to 6.00** AM **Rugby Tonight**

BT Sport 2

414 414 868 | 528 | 409 431

6.00 AM **Fishing: On The Bank**
8.00 **UEFA Women's Champions League** The 2018/2019 final.
9.00 **Barclays FA Women's Super League** Double bill of action.
11.00 **Cricket: Big Bash League**
1.00 PM **Super League Triathlon**
2.00 **LIVE German Football** Coverage of one of today's Bundesliga matches in Germany.
5.30 **It's Time** The story of college football star Chucky Mullins.
7.00 **30 for 30: One and Not Done** The story of college basketball coach John Calipari.
9.00 **BT Sport Films: State of Play** Examining the strengths and flaws of modern football from the perspective of players, managers, clubs and society.
10.30 **30 for 30: The Price of Gold** Documentary examining figure skater Tonya Harding's involvement with the attack on competitor Nancy Kerrigan prior to the 1994 Winter Olympics.
12.00 M'T **30 for 30: Without Bias**
1.00 AM **ESPN Films: Catching Hell**
3.00 **30 for 30: The U**
5.00 **The Deal** Documentary.
5.30 **to 6.00** AM **Premier League**

BT Sport 3

417 417 869 | 529 | 410 432

6.00 AM **Chelsea Classics**
8.00 **The Big Match Revisited – 1976/77** Double bill.
10.00 **FA Cup Final Classics**
12.00 NOON **Bundesliga: Games of the Season** Double bill of action.
2.00 **LIVE German Football** Coverage of one of today's Bundesliga matches in Germany.
4.30 **UEFA Europa League** Manchester United v Anderlecht. **5.00** Ajax v Manchester United from the 2016/2017 season.
6.30 **UEFA Champions League – Stories of the Finals** Marseille v AC Milan from 1993 and Barcelona v Juventus from 2015.
7.00 **ESPN Classic Boxing** Mike Tyson v Steve Zouski from 1986. **7.30** Mike Tyson v James Tillis from 1986 in New York. **8.30** Mike Tyson's fights against William Hosea and Lorenzo Boyd.
9.00 **UFC 244 – Masvidal v Diaz** Jorge Masvidal v Nate Diaz.
12.00 M'T **UFC 246 – McGregor v Cowboy** Conor McGregor v Donald Cerrone in Las Vegas..
3.00 AM **WRC Review: Rally Sweden 2018**
4.00 **to 6.00** AM **MotoGP Classics**

Sky Sports Action

407 407 861 | 517 507

6.00 AM **Dillian Day: Browne**
10.00 **The Boxing Show**
11.00 **Dillian Day: Whyte Meets Bruno** With Frank Bruno.
11.30 **Dillian Day: Parker Countdown**
12.00 NOON **Dillian Day: Parker Weigh-In**
12.30 PM **Dillian Day: Parker GAO**
1.00 **Fight Night** Whyte v Parker.
3.00 **Dillian Whyte: Heavy Duty**
3.30 **Dillian Whyte: Off Limits**
4.00 **Dillian Day: Rivas Workout**
5.00 **Whyte v Rivas Countdown**
5.30 **Dillian Day: Rivas Weigh-In**
6.45 **Dillian Day: Rivas**
7.45 **Dillian Day: Whyte Meets Bruno** With Frank Bruno.
8.15 **Dillian Whyte: Heavy Duty**
8.45 **Dillian Whyte: Off Limits**
9.15 **Dillian Day: Chisora 1 GAO**
9.45 **Whyte v Chisora: Bad Blood**
10.45 **Dillian Day: Chisora 2 Fight Week** The latest updates.
11.15 **Dillian Day: Chisora 2 Weigh-In**
11.45 **Dillian Day: Chiosra 2 GAO**
12.15 AM **Dillian Day: Chisora 2**
1.15 **Dillian Day: Rivas Workout**
2.15 **Whyte v Rivas Countdown**
2.45 **Dillian Day: Rivas Weigh-In**
4.00 **Dillian Day: Rivas**
5.00 **to 6.00** AM **The Boxing Show**

Sky Sports Mix

145 145 838 | 520 510

6.00 AM **England International Classics '10** Double bill.
9.30 **England International Classics '12** England v New Zealand.
11.15 **Sporting Greats** Dan Carter.
11.45 **My Icon: Nigel Owens**
12.00 NOON **S/Lge: Magic Weekend Memories** Classic action.
3.00 PM **S/Lge Retro: Magic Weekend** Huddersfield Giants v Salford City Reds from 2012.
5.00 **S/Lge Retro: Magic Weekend** Wigan Warriors v Leeds Rhinos from the 2014 Magic Weekend.
7.00 **S/Lge Retro: Magic Weekend** Hull Kingston Rovers v Hull FC from the 2012 Magic Weekend.
9.00 **S/Lge: Magic Weekend Memories** Hull FC v Hull KR.
9.15 **Dillian Day: Chisora 1 GAO**
9.45 **Whyte v Chisora: Bad Blood**
10.45 **Dillian Day: Chisora 2 Fight Week** News and previews.
11.15 **Dillian Day: Chisora 2 Weigh-In**
11.45 **Dillian Day: Chiosra 2 GAO**
12.15 AM **Dillian Day: Chisora 2**
1.15 **Dillian Day: Rivas Workout**
2.15 **Whyte v Rivas Countdown**
2.45 **Dillian Day: Rivas Weigh-In**
4.00 **Dillian Day: Rivas**
5.00 **to 6.00** AM **The Boxing Show**

BT Sport/ESPN

423 423 872 | 530 | 411 434

6.00 AM **ESPN FC** Football news.
6.30 **In Depth with Graham Bensinger** With Mike Tyson.
7.00 **Saturdays in the South: Part 5**
8.30 **MLB: World Series Film 2018**
10.15 **College Football Classics**
12.15 PM **ESPN FC** Football news.
12.45 **College Basketball Classics**
2.30 **MLB: World Series Film 2018**
4.15 **College Basketball Classics**
6.00 **ESPN FC** Football news.
6.30 **In Depth with Graham Bensinger** With Mike Tyson.
7.00 **College Basketball Classics** Action from Kentucky Wildcats v LSU Tigers in 2015.
8.45 **MLB: Caps Off**
9.00 **MLB: World Series Film 2018**
10.45 **College Basketball Classics** Action from Gonzaga Bulldogs v Duke Blue Devils in 2018.
12.30 AM **ESPN FC** Football news.
1.00 **MLB: World Series Film 2018**
2.45 **to 6.00** AM **College Basketball Classics**

Eurosport 1

410 410 864 | 521 | 412 435

8.00 AM **Cycling: Road World Championships**
9.00 **Cycling: Giro Classic Stages**
10.30 **Cycling: UK Women's Series**
11.00 **Athletics: Diamond League**
1.00 PM **Cycling: UK Men's Road Series**
1.30 **Cycling: Road World Championships**
2.30 **Cycling: Giro Classic Stages**
4.00 **Mountain Bike World Championships**
5.00 **Cyclo-Cross**
6.00 **Tennis: Players' Cut – Nadal**
9.00 **Cycling: Giro Classic Stages**
10.30 **Olympics: Legends Live On** The life of Michael Johnson.
11.00 **Tennis: Players' Cut – Nadal**
2.00 AM **Cycling: Giro Classic Stages**
3.30 **Hall of Fame – Greatest Swimmers**
4.00 **Cycling: Road World Championships**
5.00 **to 6.30** AM **Tennis: Players' Cut – Nadal**

Eurosport 2

411 411 865 | 522 | 413 436

6.00 AM **Cycling: Giro Classic Stages** Stage nine from 2017.
7.30 **Olympics: Legends Live On**
8.00 **Motorcycling: Scarborough**
9.00 **Macau Grand Prix**
10.00 **BSB Lockdown Lowdown**
12.00 NOON **Tennis: Players' Cut – Nadal** A memorable match involving Rafael Nadal.
3.00 PM **Formula E: The Story**
3.30 **LIVE Formula E: Home Challenge** Round five of the Race from Home Challenge.
5.00 **LIVE Race All Star Esports Battle** Coverage of race four of the five-race series.
8.00 **Formula E: Ice Drive**
9.00 **Coldest Race on Earth with James Cracknell**
11.30 **Dream Jobs with Chris Hoy**
12.00 M'T **Cycling: Giro Classic Stages**
1.30 AM **Formula E: The Story**
2.00 **Tennis: Players' Cut – Nadal**
5.00 **to 6.00** AM **Mountain Bike World Championships**

Sky Sports Arena

408 408 862 | 518 508

6.00 AM **England International Classics '10** Double bill.
9.30 **England International Classics '12** England v New Zealand.
11.15 **Sporting Greats** Dan Carter.
11.45 **My Icon: Nigel Owens**
12.00 NOON **S/Lge: Magic Weekend Memories** Classic action.
3.00 PM **S/Lge Retro: Magic Weekend** Huddersfield Giants v Salford City Reds from 2012.
5.00 **S/Lge Retro: Magic Weekend** Wigan Warriors v Leeds Rhinos from the 2014 Magic Weekend.
7.00 **S/Lge Retro: Magic Weekend** Hull Kingston Rovers v Hull FC from the 2012 Magic Weekend.
9.00 **NBA Retro Games: Houston Rockets v Seattle Supersonics 1987** Action from game six of the Western Conference semi-finals.
11.00 **NBA Champions: Raptors 2019**
12.30 AM **NBA: Denver @ Minnesota**
2.15 **NBA: Boston @ Sacramento**
4.00 **to 6.00** AM **NBA: Brooklyn @ Chicago**

Sky Sports F1

406 406 860 | 516 506

6.00 AM **The Home of F1**
11.00 **Formula 1** Action from the opening practice session of the 2019 Monaco Grand Prix.
12.45 PM **Formula 1** Action from the second practice session of the 2019 Monaco Grand Prix.
2.30 **Ant in the Simulator**
2.55 **F1 Cars Through 1000 Races**
3.00 **Formula 1** The 2019 Monaco Grand Prix qualifying session.
4.45 **The F1 Show**
5.15 **Small Talk with Lewis Hamilton**
5.30 **F1 Classic Races** A look back at the 2003 Monaco Grand Prix.
7.45 **At Home In Monaco with Leclerc** With Charles Leclerc.
8.00 **Sky F1 Vodcast**
9.00 **F1 ESports** Action from the Bahrain Virtual GP. **10.00** The Vietnam Virtual GP. **11.00** The Chinese Virtual GP. **12.00** M'T Action from the Netherlands Virtual GP. **1.00** AM The Spanish Virtual GP.
2.00 **to 6.00** AM **The Home of F1**

Sports channel listings are subject to late change. For updates visit www.whatsontv.co.uk/tv-guide

SKY HD SD | VIRGIN HD | BT HD

Sunday

24 May

Evening Planner

Comedy

Britain's Greatest Comedy Character
Gold HD, 8pm
Sally Phillips chairs a panel deciding who is the funniest from a 30-strong shortlist

Drama

Hawaii Five-0
Sky One HD, 9pm
The drama ends after 10 series, and the team search for an abducted Danny, while Steve tries to solve his dad's case

Documentary

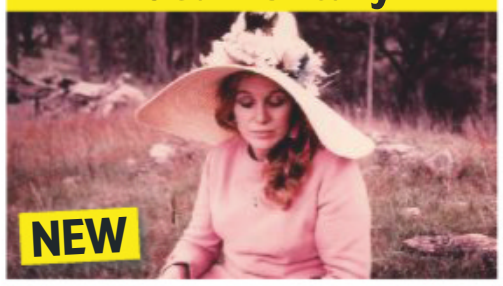

The Cult of the Family
Sky Crime HD, 9pm & 10.15pm
An investigation into Australian cult leader Anne Hamilton-Byrne, who hoped to raise a master race of blond children

Drama

Mayans M.C.
BBC2 HD, 10.55pm & 11.45pm
The biker drama returns for series two, and an internal leak is discovered, while a raid goes wrong for EZ and the gang

SKY EVENING TIME	7.00PM	7.30PM	8.00PM	8.30PM	9.00PM	9.30PM	10.00PM	10.30PM
FAVOURITES								
101 BBC1		7.15 Countryfile		8.15 Antiques Roadshow		9.15 Killing Eve	10.00 News	10.30 FA Cup's 50...
102 BBC2		7.15 Burma with Simon Reeve		8.15 Dragons' Den: Best Ever Pitches		9.15 The Ranganation	10.00 Dave	
103 ITV	◂ 5.45 Film: Jurassic Park			8.15 The Family Chase		9.15 Little Boy Blue	10.15 News	10.35 Tommy...
104 CHANNEL 4		7.15 How to Go on Holiday This Summer		8.15 The Fantastical Factory of Curious Craft		9.15 Walking with Elephants	10.15 Gogglebox	
105 CHANNEL 5	◂ 6.25 The Bermuda Triangle Enigma: Revealed			8.15 Filthy House SOS		9.15 Rich House, Poor House	10.15 Most Shocking TV...	
106 SKY ONE	7.00 Queen – Live in Milton Keynes		8.00 Magnum P.I.		9.00 Hawaii Five-0		10.00 NCIS: Los Angeles	
ENTERTAINMENT								
116 BBC4	7.00 BBC Young Musician		8.00 Cairngorms: A Year in the Wild		9.00 How Quizzing Got Cool: TV's Brains of...		10.00 Revisor by Crystal Pite and Jonathon...	
118 ITV2	◂ 6.55 Film: Coyote Ugly				9.00 Family Guy			
136 MORE4	◂ 6.55 Come Dine with Me		8.00 Grand Designs		9.00 999: On the Front Line		10.00 Inside Birmingham Children's Hospital	
135 E4		7.10 Film: Paddington			9.00 Batwoman		10.00 Misfits	
107 SKY WITNESS	7.00 Ghost Whisperer				9.00 The Rookie		10.00 Lincoln Rhyme: Hunt for the Bone...	
108 SKY ATLANTIC	7.00 Blue Bloods				9.00 Film: The Constant Gardener			
110 GOLD	◂ 6.40 Gavin & Stacey		8.00 Britain's Greatest Comedy Character					
111 DAVE	7.00 Top Gear		8.00 Expedition with Steve Backshall		9.00 Have I Got a Bit More News for You		10.00 QI XL	
119 ITV3	◂ 6.05 Midsomer Murders		8.00 Agatha Christie's Poirot		9.00 Midsomer Murders			
120 ITV4	◂ 6.55 Film: Guns of the Magnificent Seven				9.00 Film: The Dirty Dozen			
112 COMEDY CENTRAL	7.00 Film: Wild Wild West				9.00 Film: Ocean's Eleven			
152 SYFY	7.00 Film: Almighty Thor				9.00 Film: Twelve Monkeys			
109 W	◂ 6.40 The Boy in the Dress		8.00 The Three Day Nanny		9.00 One Born Every Minute Australia		10.00 Inside the Ambulance	
113 SKY COMEDY	7.00 Parks and Recreation				9.00 Film: Funny People			
124 FOX	7.00 NCIS		8.00 NCIS: New Orleans		9.00 Emergence		10.00 Family Guy	
122 SKY ARTS	◂ 6.30 The Hollies: Look Through Any Window				9.00 Miss Saigon: 25th Anniversary Performance			
DOCUMENTARY								
125 DISCOVERY	7.00 Nature's Strangest Mysteries: Solved		8.00 Wild Costa Rica		9.00 Mission Declassified		10.00 America Unearthed	
162 ANIMAL PLANET	7.00 Alaska: The Last Frontier		8.00 Alaskan Bush People		9.00 Jeremy Wade's Dark Waters		10.00 Animal Cops Houston	
129 NAT GEO	7.00 Cosmos: Possible Worlds		8.00 Car S.O.S: Ultimate Countdown		9.00 Car S.O.S.			
123 HISTORY	7.00 Ultimate WWII Weapons		8.00 The Curse of Oak Island		9.00 Vietnam: Lost Films		10.00 Who Killed Tupac?	
155 YESTERDAY	7.00 Morecambe & Wise in America		8.00 'Allo 'Allo!				10.00 dinnerladies	
166 EDEN	7.00 Frozen Planet						10.00 Blue Planet II	
FILMS - Sky Cinema								
301 PREMIERE	◂ 6.00 Killerman		8.00 Fast & Furious Presents Hobbs & Shaw					10.30 Come to Daddy
303 HITS	7.00 Avengers: Endgame						10.00 Spider-Man: Far From Home	
304 M:I	◂ 6.45 Mission: Impossible – Ghost Protocol				9.00 Mission: Impossible – Rogue Nation			
305 DISNEY	7.00 The Lion King				9.00 Tomorrowland: A World Beyond			
306 FAMILY	◂ 6.20 Mr Bean's Holiday		8.00 Dora and the Lost City of Gold				10.00 The Goonies	
307 ACTION	◂ 6.55 Lethal Weapon 3				9.00 Captain Marvel			
308 COMEDY	◂ 6.55 The Favourite				9.00 Mamma Mia! Here We Go Again			
309 THRILLER	◂ 6.40 A Few Good Men				9.00 Scarface			
310 DRAMA	◂ 4.55 Pearl Harbor		8.00 Evita					10.20 Blood Diamond
311 SCI-FI		7.15 Pet Sematary			9.00 Watchmen			
302 FAST & FURIOUS	◂ 5.00 Fast &...	7.30 The Fast and the Furious				9.30 2 Fast 2 Furious		
313 FILM4	◂ 6.50 The Madness of King George				9.00 Snowpiercer			
315 TCM MOVIES		7.10 Ocean's Thirteen				9.40 Absolute Power		
SPORT								
401 MAIN EVENT	◂ 6.00 PL Retro		8.00 How the 2006 Ryder Cup Was Won					
402 PREMIER LEAGUE	◂ 6.00 PL Retro		8.00 Premier League Icons		9.00 Gary Neville's Soccerbox		10.00 PL Retro	
403 FOOTBALL	7.00 Play-off Final Highlights		8.00 EFL				10.00 EFL Championship Recap 2019/20	
404 CRICKET	7.00 The Cricket Lockdown Vodcast		8.00 Best of Joe Root: Australia 2015		9.00 Ashes 2015 Verdict		10.00 Best of Joe Root: Australia 2015	
413 BT SPORT 1	7.00 UEFA Champions League				9.00 WWE Ruthless Aggression: Evolution		10.00 WWE Ruthless Aggression	
414 BT SPORT 2	7.00 BT Sport Films: Greavsie				9.00 Forged in Fire			

◂ Denotes programmes starting before 7.00pm † Regions vary

SUNDAY

Due to the coronavirus outbreak, programmes may face late disruption or cancellation

BBC1

101 101/115 801 101 108 1 101 101 101/106

6.00 AM **Breakfast** (S)
9.00 **The Andrew Marr Show** (S)
10.15 **Politics England** (S)
10.45 **Saturday Kitchen Live Eid Special** New edition A special edition marking the end of Ramadan. (S)
11.45 **Sunday Worship** New edition (S)
12.15 PM **Bargain Hunt** (S)(R)(AD)
1.00 **BBC News** (S)
1.15 **Songs of Praise** New edition (S)
1.50 **Points of View** New edition (S)
2.05 **Escape to the Country** (S)(R)
3.05 **Money for Nothing** (S)(R)
3.50 **Garden Rescue** (S)(R)
4.50 **Spy in the Wild** 1/5. Camouflaged cameras go undercover in the animal world. (S)(R)(AD)
5.50 **The Best of RHS Chelsea Flower Show** Series finale 7/7. The public's favourite gardens, plants and personalities. (S)

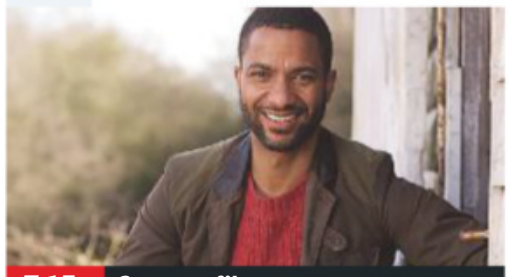
7.15 Countryfile

6 PM

6.50 **BBC News** (S)
7.05 **Local News** (S)

7 PM

7.15 **Countryfile** New edition Sean Fletcher heads to Hampton Court, not far from his west London home, to see how the team there keep the gardens and grounds in prime condition. (S)

8 PM

8.15 **Antiques Roadshow** Fiona Bruce presents the show from the Concorde Hangar at the Aerospace Bristol museum, where the most surprising item brought in is a very valuable statue of Buddha. (S)(R)

9 PM

9.15 **Killing Eve** New episode *End of Game:* 6/8. Carolyn finds out information is being withheld by those close to her. (S3) (S)(AD)
■ Repeated on Tuesday

10 PM

10.00 **BBC News** (S)
10.20 **Local News** (S)
10.30 **FA Cup's 50 Greatest Moments** The most celebrated moments from the cup competition. (S)
12.30 AM **The Real Marigold Hotel** 3/4. Susie Blake has a birthday to remember, and Henry Blofeld revisits the cricket ground where he made his last broadcast. (S)(R)(AD)
1.30 **Weather for the Week Ahead** Seven-day forecast. (S)
1.35 **to 6.00** AM **BBC News** (S)

As a result of the coronavirus outbreak, programmes on all channels may face disruption

BBC2

102 102/115 802 102 102 2 102 102 102/106

6.10 AM **The Instant Gardener** (S)(R)
6.55 **The A to Z of TV Cooking** (S)(R)
7.40 **Countryfile** (S)(R)
8.35 **Gardeners' World** (S)(R)
9.35 **Landward** New edition (S)
10.05 **Beechgrove** New edition (S)
10.35 **FILM Great Expectations** David Lean's classic adaptation of Charles Dickens' novel. (S) (1946, b/w, PG, 115min) ★★★★★
12.30 PM **The Hairy Bikers' Comfort Food** Jam doughnuts. (S)(R)
1.00 **The Unnatural History of London: Natural World** (S)(R)
1.50 **Sacred Wonders** (S)(R)(AD)
2.50 **John Wayne: Talking Pictures** (R)
3.35 **FILM She Wore a Yellow Ribbon** John Ford's epic Western starring John Wayne and Joanne Dru. (S) (1949, U, 100min) ★★★★
5.15 **Flog It!** At the Watts Gallery. (S)(R)

10.00 Dave

6.15 **Animals at Play** 2/2. The secrets behind animals' group games, from dolphins that play catch to a hyena tug of war, revealing the benefits they gain from their playful behaviour. (S)(R)
7.15 **Burma with Simon Reeve** 1/2. Documentary exploring the country in the aftermath of the humanitarian crisis in which thousands of Rohingya Muslims were driven from their homes by the military. (S)(R)(AD)
8.15 **NEW Dragons' Den: Best Ever Pitches** Joe Lycett narrates a compilation of some of the most memorable moments from the past 17 series of the business ideas contest. (S)(AD)
9.15 **The Ranganation** New edition 3/6. Isolation version of the topical comedy show hosted by Romesh Ranganathan. (S)
10.00 **Dave** New episodes 5/10. The rapper prepares to open a show for a big-name star. (S)(AD)
10.25 6/10. The rapper and his crew travel to his home town of Philadelphia. (S1) (S)(AD)
10.55 **NEW SERIES Mayans M.C.** *Xbalanque*: 1/10. Action drama starring JD Pardo. A murderous raid backfires for EZ and the gang. (S)
11.45 New episode *Xaman-Ek:* 2/10. EZ and Angel embark on a rift-healing road trip. *All episodes available on BBC iPlayer.* (S2) (S)
12.30 AM **Sign Zone: Question Time** Political debate. (S)(R)
1.30 **Sign Zone: Life and Birth** (S)(R)
2.30 **to 6.00** AM **Previews**

ITV

103 103/176 803 103 103/113 3 103 103 111

6.00 AM **CITV**
7.35 **Scrambled!**
9.25 **James Martin's Islands to Highlands** James and fellow chef Gareth Ward tour Mid Wales. (S)(R)
10.25 **Ainsley's Mediterranean Cookbook** Series finale 10/10. Exploring the city of Petra. (S)
11.25 **John and Lisa's Weekend Kitchen** Featuring some of the duo's favourite recipes. (S)(R)
12.25 PM **Love Your Garden** (S)(R)(AD)
12.55 **ITV News** (S)
1.00 **Dickinson's Real Deal** (S)(R)
2.00 **Britain's Got Talent** (S)(R)
3.15 **Tenable** A family from Essex tackle questions about top 10 lists. (S)(R)
4.15 **Tipping Point** New edition Game show hosted by Ben Shephard. (S)
5.15 **ITV News** (S)
5.35 **Local News** (S)

5.45 Jurassic Park

5.45 **FILM Jurassic Park** Steven Spielberg's monster thriller based on Michael Crichton's bestseller, starring Sam Neill, Laura Dern, Richard Attenborough and Jeff Goldblum. A billionaire showman creates an island leisure park populated by genetically engineered – and very dangerous – dinosaurs. (S)(AD) (1993, PG, 150min) ★★★★★
SEX ●●● VIOLENCE ●●● LANGUAGE ●●●
8.15 **The Family Chase** New edition The Fullers from Maidstone in Kent pit their wits against one of the finest quiz brains in the country, in a twist on the popular general knowledge game show. (S)
9.15 **Little Boy Blue** 1/4. Fact-based drama about the fatal shooting of 11-year-old Rhys Jones as he walked home from football practice in Liverpool. Stars Stephen Graham. (S1) (S)(R)(AD)
10.15 **ITV News** (S)
10.35 **Tommy Cooper Forever** 1/2. Tribute to the comedy magician, with contributions from Jennifer Saunders, Simon Callow and Lionel Blair. (S)(R)
11.30 **Absolutely India: Mancs in Mumbai** 4/6. The trio track down another branch of their growing family tree. (S)(R)(AD)
11.55 **The Village** 4/4. A music festival draws thousands of visitors. (S)(R)
12.20 AM **Ideal World**
3.00 **Don't Ask Me Ask Britain** (SL)(R)
3.50 **Nightscreen**
5.05 **to 6.00** AM **Judge Rinder** More real-life cases. (S)(SL)(R)

+1 hour 203 114 33 112

CHANNEL 4

104 104/138 804 104 104/141 4 104 104

6.00 AM **Everybody Loves Raymond** 19-21/23. (S8) (S)(R)(AD)
7.15 **The Big Bang Theory** (S)(R)(AD)
8.30 **Jamie and Jimmy's Friday Night Feast** 6/12. With guest Jessica Ennis-Hill. (S)(R)(AD)
9.30 **Sunday Brunch** New edition (S)
12.30 PM **The Simpsons** (S)(R)(AD)
1.30 **FILM Megamind** Animated comedy featuring the voices of Will Ferrell and Tina Fey. (S)(AD) (2010, PG, 115min) ★★★★
3.25 **A Place in the Sun** A couple search for a new home in south-east Cyprus. (S)(R)
4.10 **Coast vs Country** Kerr Drummond and Kirsty Duffy help a couple look for a property in Kent. (S)(R)
5.15 **Penelope Keith's Hidden Villages** 1/4. The actress explores Devon and Cornwall. (S)(R)(AD)

9.15 Walking with Elephants

6.15 **News** (S)
6.45 **Reasons to Be Cheerful with Matt Lucas** New edition Comedy entertainment show. (S)(AD)
7.15 **NEW How to Go on Holiday This Summer** Steph McGovern investigates whether it is possible to get away safely this season and answers viewers' questions. (S)
8.15 **The Fantastical Factory of Curious Craft** New edition 3/6. Keith Lemon challenges the participants to create landmarks from around the world that must light up. (S)(AD)
9.15 **Walking with Elephants** Series finale 3/3. Levison Wood and guide Kane Motswana trek deep into the Okavango Delta, a vast wetland teeming with wildlife, including crocodiles, lions and hippos. (S)(AD)
10.15 **Gogglebox** The armchair critics share their opinions on what they have been watching during the week, with cameras capturing their instant reactions. (S)(R)(AD)
11.20 **Ramadan in Lockdown** New edition Short film. (S)
11.25 **FILM East Is East** Comedy drama. (S)(AD) (1999, 15, 105min) ★★★
1.10 AM **Grayson's Art Club** (S)(SL)(R)
2.05 **Kitchen Nightmares USA** (S)(R)
2.55 **Couples Come Dine with Me** (R)
3.50 **Location, Location, Location** (R)
4.45 **Car S.O.S** (S)(R)(AD)
5.35 **Kirstie's Fill Your House for Free**
5.50 **to 6.30** AM **Countdown** (S)(R)

+1 hour 204 142 15 109 121

(S) Subtitles (SL) Signing (R) Repeat (AD) Audio Description

CHANNEL 5

105 105 805 | 154 105 | 5 105 | 105 105

6.00 AM **Milkshake!**
10.05 **SpongeBob SquarePants** (S)(R)
10.20 **The Loud House** (S)(R)
10.30 **Access** Showbiz news. (S)
10.35 **WWE Raw Highlights** (S)
11.35 **Friends** 2/24. (S8) (S)(R)
12.05 PM **Friends** 3&4/24. (S8) (S)(R)
1.00 **Can't Pay? We'll Take It Away!** Officers chase £4,500 in court fees after a property deal turned sour. (S)(R) **1.55** Agents try to recover almost £2,000 owed by the owner of a bridal shop. (S)(R) **2.50** Agents chase more than £1,500 of unpaid parking fines in Manchester. (S)(R)
3.45 FILM **Godzilla** Remake of the Japanese monster movie, starring Matthew Broderick. (S) (1998, PG, 155min) ★★★

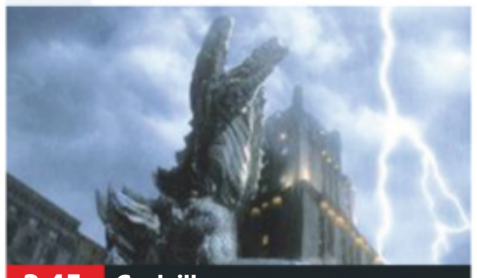
3.45 Godzilla

6.20 **News** (S)
6.25 **The Bermuda Triangle Enigma: Revealed** Documentary investigating the reasons behind the reported disappearances of boats and aeroplanes in the area of the North Atlantic between Florida, Puerto Rico and Bermuda. (S)(R)
8.15 **Filthy House SOS** Series finale 6/6. Cleaning duo Jon and Brennan help James in Dorset, who has neglected his career, his life and his home following the loss of his parents. (S)(R)
9.15 **Rich House, Poor House** 4/4. Families from Wolverhampton swap homes and lifestyles for a week to see how the other half lives – and find out if money can buy happiness. (S)(R)
10.15 **Most Shocking TV Moments of the 90s** 2/3. Infamous incidents from the 1990s, including OJ Simpson's trial and Eric Cantona kicking a fan. (S)(R)
1.00 AM **Teleshopping**
3.00 **Access** Showbiz news. (S)
3.10 **Chris Tarrant: Extreme Railway Journeys** Chris travels through Georgia. (S)(R)
4.00 **Cruising with Jane McDonald** The singer heads off round the Caribbean in mega cruise ship *MSC Divina*. (S)(SL)(R)
4.45 **House Doctor** (S)(SL)(R)
5.35 **to 6.00** AM **Wildlife SOS** (SL)(R)

+1 hour 205 | 155 | 44 | 128

SKY ONE

106 106 806 | 110 109

6.00 AM **Hour of Power** (R)
7.00 **Monkey Business** (S)(R)(AD)
8.30 **Modern Family** (S4) (S)(R)
12.00 NOON **S.W.A.T.** (S2) (S)(R)(AD)
3.00 PM **The Simpsons** *Flaming Moe's:* Moe steals Homer's idea for a new cocktail. (S)(R) **3.30** *Burns Verkaufen der Kraftwerk:* German businessmen buy the nuclear power plant and sack Homer. (S)(R) **4.00** *I Married Marge:* Marge visits the doctor, convinced she is pregnant again. (S)(R) **4.30** *Radio Bart:* Featuring the guest voice of Sting. (S)(R) **5.00** *Lisa the Greek:* Lisa feels neglected by Homer. (S)(R) **5.30** *Bart the Lover:* Mrs Krabappel tires of her lonely life and searches for love. (S)(R)

10.00 NCIS: Los Angeles

6.00 **The Simpsons** *Homer at the Bat:* Homer joins the power plant's softball team. (S)(R) **6.30** *The Hateful Eight-Year Olds:* Homer takes Marge on a romantic cruise. (R)
7.00 **Queen – Live in Milton Keynes** Highlights from the 1982 concert, featuring many of the band's big hits, including renditions of *Flash* and *Under Pressure*. (S)(R)
8.00 **Magnum P.I.** Series finale *A Leopard on the Prowl:* 20/20. Rick's father figure gets double-crossed on one last score, while Thomas makes a bold move to help Higgins. (S2)
9.00 **Hawaii Five-0** Final episode *Aloha (Goodbye)* 22/22. Danny is abducted by Wo Fat's wife, while Steve tries to solve the case his father left him a decade previously. (S10) (S)
10.00 **NCIS: Los Angeles** Series finale *Code of Conduct:* 22/22. Sam, Callen and Rountree travel to Afghanistan after two Navy SEALs claim their chief murdered a prisoner. (S11)
11.00 FILM **I Now Pronounce You Chuck & Larry** Comedy with Adam Sandler and Kevin James. (2007, 12, 110min) ★
1.10 AM **The Blacklist** 5/18. Liz and the Task Force investigate an assassin. (S7) (S)(R)
2.05 **SEAL Team** 20/22. (S3) (S)(R)
3.00 **S.W.A.T.** (S2) (S)(R)(AD)
4.00 **Supergirl** 16/22. (S5) (R)
5.00 **to 6.00** AM **The Flash** (S6) (R)

+1 hour 206

LOCAL VARIATIONS

BBC1

SCOTLAND
Sky **951**, Virgin **862**, Freesat **960**
12.15pm Reflections at the Quay New edition (S) **12.45-1.00pm** Beechgrove Repotted (S)(R)

N. IRELAND
Sky **953**, Virgin **863**, Freesat **957**
10.15-10.45am Barra on the Bann (S)(R) **10.30pm** FILM Good Vibrations (S) (2012, 15, 95min) ★★★ **12.05am** FA Cup's 50 Greatest Moments (S) **2.05-6.00am** BBC News (S)

WALES
Sky **952**, Virgin **864**, Freesat **964**
2.05pm The Great Indoors (S)(R) **2.35-3.05** Escape to the Country (S)(R) **10.30** NEW Britannia's Burning: Fire on the Bridge (S) **11.30pm-1.30am** FA Cup's 50 Greatest Moments (S)

BBC2

N. IRELAND
Sky **972**, Freesat **969**
8.15-9.15pm Sport Re-run (S)

WALES
Sky **971**, Freesat **971**
6.15-7.15pm Secret Life of Farm Animals (S)(R)

ITV

No variations

S4C

Sky **134**, Virgin **166**, Freesat **120**
6.00am Cyw **8.55** Pen-Blwydd Pwy? New edition **9.00** Gwyllt ar Grwydr **10.00** Pobl a'u Gerddi **10.30** Dechrau Canu Dechrau Canmol **11.00** Oedfa Dechrau Canu Dechrau Canmol New edition **11.30** Bois y Pizza (AD) **12.00noon** Caru Siopa (AD) **12.30pm** Chwaraeon y Dyn Bach (AD) **1.00** Cegin Bryn **1.30** Cegin Bryn **2.00** Cwpwrdd Dillad **3.00** Côr Digidol Rhys Meirion **4.00** 24 Awr **4.15** Clasuron Sgorio **6.00** Ffermio **6.25** Pobol y Cwm Omnibws (AD) **7.15** Newyddion S4C a'r Tywydd **7.30** Dechrau Canu Dechrau Canmol New edition **8.00** Iaith ar Daith Series finale (AD) **9.00** 35 Diwrnod New episode (AD) **10.00** Ffit Cymru **11.00-11.35pm** Codi Hwyl America

TV&Satellite week
Best for Sky and Virgin

BBC4

116 116 | 107 | 9/68 | 106 | 173 107

BBC4 programmes start at 7.00pm

7.00 PM **BBC Young Musician** New edition 4/6. Five percussion soloists compete for a place in the BBC Young Musician 2020 semi-finals.
8.00 **Cairngorms: A Year in the Wild** 3/3. An exploration of Britain's largest national park through the eyes of people who live and work there.
9.00 **How Quizzing Got Cool: TV's Brains of Britain** Ben Miller traces the origins of Britain's serial quizzers.
10.00 NEW **Revisor by Crystal Pite and Jonathon Young** A performance of the dance-theatre production, recorded during its recent run at Sadler's Wells.
11.30 **Russia – A Century of Suspicion: A Timewatch Guide** How TV has portrayed Russia throughout the years.
12.30 AM **Oceans Apart: Art and the Pacific with James Fox**
1.30 **BBC Young Musician**
2.30 **to 3.30** AM **Cairngorms: A Year in the Wild**

MORE4

136 136 830 | 147 195 | 18 | 124

8.55 AM **Kirstie's Vintage Gems** A family playroom.
9.30 **Car S.O.S** Triple bill.
12.30 PM **Location, Location, Location** Double bill.
2.35 **Four in a Bed** Five editions.
5.20 **Come Dine with Me** A science-themed dinner party in east Kent. **5.50** An estate agent prepares pan-European cuisine for the second night.
6.25 **Come Dine with Me** A beautician hosts the third dinner party in east Kent. **6.55** A dog-lover hopes to woo her guests with a pink-themed night. **7.25** An *Absolutely Fabulous*-themed evening.
8.00 **Grand Designs** A derelict water tower conversion in central London.
9.00 **999: On the Front Line** Paramedics in Coventry are called to a pregnant woman with severe stomach pains.
10.00 **Inside Birmingham Children's Hospital** An accident-prone four-year-old puts his parents through their paces.
11.05 **999: What's Your Emergency?**
12.05 AM **24 Hours in A&E** A woman who was involved in a car crash with her husband.
1.15 **999: What's Your Emergency?**
2.15 **999: What's Your Emergency?**
3.20 **to 3.50** AM **Father Ted**

+1 hour 236 | 196 | 86 | 125

ITV2

118 118 816 | 115 176 | 6 | 113

7.00 AM **The Ellen DeGeneres Show** Double bill.
8.30 **Dress to Impress**
10.30 **Britain's Got Talent**
11.50 **Celebrity Catchphrase**
12.55 PM **You've Been Framed!**
1.20 FILM **Space Jam** Fantasy. (1996, U, 87min) ★★★
3.05 FILM **Happy Feet Two** Animated comedy sequel. (2011, U, 100min) ★★★
5.10 FILM **Despicable Me 3** Animated sequel with the voice of Steve Carell. (2017, U, 99min) ★★★
6.55 FILM **Coyote Ugly** Drama starring Piper Perabo. An aspiring singer-songwriter gets a job in a rowdy New York bar while pursuing her dreams of stardom. (2000, 12, 100min) ★★
9.00 **Family Guy** *Better Off Meg:* 18/20. Meg gets a chance to start a new life. (S18) **9.30** *Fore Father:* 15/15. Peter urges Chris to become more responsible. (S2) **10.00** *The Thin White Line:* 1/22. Part one of two. Brian becomes a sniffer dog. (S3) **10.30** *Brian Goes Back to College:* Brian gets a job at *The New Yorker*. (S4)
10.55 **Family Guy**
11.30 **American Dad!**
12.25 AM **The Cleveland Show**
1.25 **Stand Up Sketch Show**
1.55 **Don't Hate the Playaz**
2.40 **to 3.15** AM **Bonkers Guinness World Records**

+1 hour 218 | 116 | 27 | 114

E4

135 135 829 | 106 145 | 13 | 122

6.00 AM **Hollyoaks**
7.00 **Ramsay's Kitchen Nightmares USA**
7.55 **Don't Tell the Bride**
8.55 **Made in Chelsea Favourites**
9.55 FILM **Horton Hears a Who!** Animated adventure. (2008, U, 86min) ★★★
11.35 **Celebrity Come Dine with Me** With Jay Hutton.
2.10 PM **The Goldbergs**
3.40 **Schooled**
4.10 **The Big Bang Theory**
6.10 **The Big Bang Theory** 6/17. Penny hosts a Halloween costume party. **6.40** 7/17. Howard seduces one of Penny's friends. (S1)
7.10 FILM **Paddington** Comedy starring Hugh Bonneville. A bear from the Peruvian jungle starts a new life in London, but catches the eye of a sinister taxidermist. (2014, PG, 95min) ★★★★
9.00 **Batwoman** New episode *How Queer Everything is Today!* 9/22. Mary focuses on Jacob Kane's trial. (S1)
10.00 **Misfits** 4/6. Curtis tries to go back in time. (S1)
11.00 **Naked Attraction**
1.10 AM **Supernatural** New episode 9/20. (S14)
2.10 **The Big Bang Theory**
3.00 **Batwoman**
3.50 **Sabrina the Teenage Witch** 15&16/22. (S5)
4.40 **to 6.00** AM **Hollyoaks**

+1 hour 235 | 146 | 28 | 123

SUNDAY Entertainment

Sunday

Sky Witness

107 107 807 112 111

6.00 AM **Nothing to Declare**
9.00 **Paramedics**
10.00 **Sun, Sea and A&E** An 18-year-old requires facial reconstruction surgery following a night out.
11.00 **Send in the Dogs** Sgt Midgley tries to qualify as a dog handler after 24 years on the force.
12.00 NOON **Stop, Search, Seize** Double bill of the series.
2.00 PM **Nothing to Declare** Ten editions of the documentary series following the work of customs officers in Australia.

8.00 Ghost Whisperer

7 PM

7.00 **Ghost Whisperer** *Bloodline:* 5/23. A tragedy needs averting when a classmate of Ned's begins haunting a former friend.

8 PM

8.00 **Ghost Whisperer** *Imaginary Friends and Enemies:* 6/23. A girl's imaginary friend plays a dangerous game. (S4)

9 PM

9.00 **The Rookie** *The Q Word:* 19/20. Rookie officers Nolan, Chen and West are evaluated by their training officers. (S2)

10 PM

10.00 **Lincoln Rhyme: Hunt for the Bone Collector** *Game On:* 5/10. The Bone Collector challenges the team. (S1)
11.00 **Law & Order: Special Victims Unit** 5/23. (S13)
12.00 M'T **Law & Order: Special Victims Unit** 6/23. (S13)
1.00 AM **Ghost Whisperer** (S4)
3.00 **Instinct** 4&5/11. (S2)
5.00 **to 6.00** AM **Nothing to Declare**

+1 hour 207 180

Sky Atlantic

108 108 808

6.00 AM **The British**
7.00 **Urban Secrets**
9.00 **Without a Trace** (S7)
12.00 NOON **Without a Trace** (S7)
1.00 PM **Without a Trace** Triple bill of the drama, including at:
3.00 15/24. A man faking his identity disappears. (S7)
4.00 **Blue Bloods** 16/22. An emotionally distraught man holds Baez at gunpoint.
5.00 17/22. Jamie and Eddie discover a bomb.
6.00 18/22. Eddie goes on her first undercover job. (S5)

9.00 The Constant Gardener

7.00 **Blue Bloods** *Through the Looking Glass:* 19/22. Frank clashes with a journalist who refuses to reveal his source. (S5)

8.00 **Blue Bloods** *Payback:* 20/22. Frank faces a dilemma when a friend asks for help in getting him off a charge. (S5)

9.00 **FILM The Constant Gardener** Romantic political thriller based on the novel by John le Carré, starring Ralph Fiennes and Rachel Weisz. (2005, 15, 129min) ★★★★
SEX ●●● VIOLENCE ●●● LANG ●●●

11.35 **Gangs of London** (S1)
12.45 AM **I Know This Much Is True**
2.00 New episode 3/6. Lisa Sheffer works with Dominick to prepare for Thomas' hearing. (S1)
3.10 **Dexter** 9/12. (S2)
4.15 **to 6.00** AM **Storm City**

+1 hour 208

GOLD

110 110 810 124 310 392

7.20 AM **Blackadder the Third**
7.50 **David Jason: My Life on Screen**
8.50 **Citizen Khan**
9.25 **The Vicar of Dibley**
10.20 **Only Fools and Horses**
3.25 PM **Gavin & Stacey** Six episodes, including at:
5.20 The newlyweds argue while on a night out at the bowling alley.
6.00 Bryn tries to organise a surprise for Gwen's birthday.
6.40 The newlyweds begin leading separate lives.

8.00 Britain's Greatest...

7.20 **Gavin & Stacey** Nessa goes into labour a month early, and Stacey tries to salvage her marriage.

8.00 **NEW Britain's Greatest Comedy Character** A jury of comedians, actors and writers including Shappi Khorsandi, Nina Wadia, Lucy Beaumont, Marcus Brigstocke and Grace Dent weigh in on the country's greatest comedy character. *See feature, page13.*

11.00 **I'm Alan Partridge** Alan insults Norfolk's farmers.
11.40 Alan goes looking for some excitement.
12.20 AM **I'm Alan Partridge**
2.45 **The Young Ones' 20 Greatest Moments**
3.30 **to 4.00** AM **Lucky Feller**

+1 hour 210 194

ITV3

119 119 817 117 177 10 115

6.00 AM **Man About the House**
6.30 **Coronation Street**
7.55 **Emmerdale**
9.25 **Inspector Morse**
2.05 PM **FILM Carry On Up the Khyber** *Carry On* comedy. (1968, PG, 85min) ★★★★
3.50 **Agatha Christie's Poirot** *Peril at End House – Part One:* The sleuth meets an accident-prone woman.
5.00 *Peril at End House – Part Two:* The Belgian sleuth's Cornish holiday comes to a dramatic conclusion.

8.00 Agatha Christie's Poirot

6.05 **Midsomer Murders** *Death in the Slow Lane:* John Barnaby has first murder case since taking over from cousin Tom.

8.00 **Agatha Christie's Poirot** *The Third Floor Flat:* A murder takes place in the detective's apartment block.

9.00 **Midsomer Murders** *Written in Blood:* The secretary of a writers' group is battered to death on the eve of a visit by a famous novelist. The man's past turns out to be a mystery, as another murder quickly follows.

11.00 **Tina & Bobby** 3/3. Tina learns Bobby is having an affair. (S1)
12.00 M'T **Agatha Christie's Poirot** *Elephants Can Remember:* An elderly psychiatrist is murdered.
2.00 AM **Lewis** 3/3. (S1)
3.55 **Wild at Heart**
4.45 **to 5.55** AM **Emmerdale**

+1 hour 219 174 34 116

ITV4

120 120 818 118 178 24 117

6.00 AM **World of Sport**
6.10 **The Car Chasers**
6.30 **Auto Mundial**
6.55 **Goodwood Festival of Speed**
7.45 **Goodwood Revival Highlights**
8.45 **DirtQuake 2019**
9.50 **The Big Match Revisited**
10.50 **Brian Moore Meets...**
12.55 PM **The Return of Sherlock Holmes**
2.05 **FILM Aces High** Drama. (1976, PG, 114min) ★★
4.20 **FILM The Cowboys** Western. (1971, 12, 128min) ★★★

9.00 The Dirty Dozen

6.55 **FILM Guns of the Magnificent Seven** Western sequel starring George Kennedy as a gunfighter leading a mission to rescue an imprisoned Mexican revolutionary leader. (1968, PG, 106min) ★★
SEX ●●● VIOLENCE ●●● LANG ●●●

9.00 **FILM The Dirty Dozen** Robert Aldrich's action adventure about a squad of reprieved criminals on a suicidal World War Two mission. Stars Lee Marvin, Ernest Borgnine and Robert Ryan. (1967, 15, 150min) ★★★★
SEX ●●● VIOLENCE ●●● LANG ●●●

12.05 AM **Car Crash Global: Caught on Camera**
1.05 **The Sweeney** *Chalk and Cheese:* A series of robberies are committed on wealthy couples. Guest stars Lesley-Anne Down.
2.10 **to 2.45** AM **The Protectors**

+1 hour 220 175 154

BBC Scotland

SCOT 115 108 9 108 106
REST OF UK 457 162 108

12.00 NOON **to 7.00** PM **As BBC2 except:**
12.00 NOON **This Is BBC Scotland**
12.45 PM **The Service**
2.05 **to 7.00** PM **This Is BBC Scotland**
7.00 PM **The Seven**
7.15 **FIFA World Cup Rewind** New edition Scotland v W Germany.
9.00 **Inside Central Station** New edition 4/6. Exam time arrives for Lauren and Kevin. (S2)
10.00 **Shelf Isolation** Damian Barr talks to celebrities on what to watch and listen to in lockdown.
10.30 **Still Game** Sitcom starring Ford Kiernan and Greg Hemphill.
11.00 **Two Doors Down** Comedy starring Arabella Weir
11.30 PM **to 12.00** M'T **NEW SERIES Rewind 2000s** 1/10.

Sky Two

168 160

7.00 AM **60 Minute Makeover** Triple bill.
10.00 **The Crystal Maze**
1.00 PM **The Crystal Maze**
3.00 **Stargate SG-1** (S2)
8.00 **Grey's Anatomy** *The Last Supper:* 12/20. Jackson finds himself in an uncomfortable situation. (S16)
9.00 **Station 19** *House Where Nobody Lives:* Ben and Jack must appease members of a homeless community in order to help save a life. (S3)
10.00 **Lincoln Rhyme: Hunt for the Bone Collector** *Game On:* 5/10. The Bone Collector challenges the team with a trifecta of victims across New York City. (S1)
11.00 **The Rookie** 19/20. (S2)
12.00 M'T **Blue Bloods** (S10)
2.00 AM **A League of Their Own** Triple bill.
5.00 **to 6.00** AM **Animal 999**

Pick

152 165 11 144

6.00 AM **Border Patrol**
9.00 **Highway Patrol**
10.30 **Highway Cops**
12.00 NOON **The Dog Whisperer** Double bill.
2.00 PM **Monkey Life**
6.00 **NEW SERIES Blood & Treasure** *The Curse of Cleopatra – Part One:* 1/13. Action adventure starring Matt Barr. (S1)
7.00 **The Good Doctor** *22 Steps:* 7/18. Shaun confronts prejudice from an unlikely source. (S1)
8.00 **Queen – Live in Rio** The band's historic opening performance at Rock in Rio in 1985.
9.15 **Freddie Mercury: The Great Pretender**
11.00 **Murders That Shocked the Nation** Harold Jones.
12.00 M'T **The Force: Manchester**
1.00 AM **Banged Up Abroad**
4.00 **to 6.00** AM **Motorway Patrol**

+1 hour 252 92 145

Dave

111 111 127 227 19 157 19

7.25 AM **The Hurting: Even Hurtier** Double bill.
8.20 **Rick Stein's French Odyssey** Double bill.
9.20 **Eddie Eats America**
10.45 **Top Gear Winter Olympics Special**
11.45 **Top Gear Nepal Special**
1.20 PM **Top Gear: Burma Special**
4.00 **Top Gear: Ambitious But Rubbish**
6.00 **Red Bull Soapbox Race**
7.00 **Top Gear**
8.00 **Expedition with Steve Backshall**
9.00 **Have I Got a Bit More News for You**
10.00 **QI XL** With Cariad Lloyd.
11.00 **All Girls Live at the Apollo** With Jo Brand.
12.00 M'T **Mock the Week**
12.40 AM **Have I Got a Bit More News for You**
1.40 **QI** With Sean Lock.
2.15 **to 4.00** AM **Dave Gorman: Modern Life Is Goodish**

+1 hour 211 131 79

Comedy Central

112 112 812 132 181 307 370

8.00 AM **Friends** (S5)
11.30 **Michael McIntyre's Big Show**
12.30 PM **FILM Open Season 2** Animated comedy adventure sequel with the voice of Joel McHale. (2008, PG, 73min) ★★★
2.30 **Friends** (S5)
7.00 **FILM Wild Wild West** Western adventure comedy starring Will Smith and Kevin Kline. (1999, 12, 106min) ★
9.00 **FILM Ocean's Eleven** Caper thriller starring George Clooney, Brad Pitt, Julia Roberts and Matt Damon. (2001, 12, 116min) ★★★★
11.30 **FILM Jackass 3.5** Slapstick comedy with Johnny Knoxville. (2011, 18, 81min) ★★
1.30 AM **South Park: Top 50 Episodes Ever!**
4.15 **to 5.00** AM **The Middle**

+1 hour 212 133 119

ITV Be

131 119 179 26 118

7.00 AM **Real Housewives of Orange County**
8.50 **Be Beautiful**
9.00 **LittleBe**
12.00 NOON **Be Tasty**
12.15 PM **Income Property**
12.40 **The Real Housewives of Beverly Hills**
5.15 **Celebrity Dinner Date**
6.15 **The Bachelorette** New edition Dating show.
8.00 **Mummy Diaries Extra: Daddy Day Care** The best bits from when the dads have been left in charge of the children.
9.00 **The Real Housewives of Atlanta** New edition A newly pregnant Porsha works at Dennis' restaurant to win over his mother.
10.00 **The Real Housewives of Cheshire** Reality show.
11.00 **The Real Housewives of Orange County**
12.00 M'T **to 12.55** AM **Million Dollar Matchmaker**

+1 hour 231 120

★★★★★ Excellent ★★★★ Very Good ★★★ Good ★★ Average ★ Poor

SAVE UP TO 36%
SUBSCRIPTION OFFER: 6 ISSUES FOR £1*
Subscribe online www.tvandsatsubs.com/63AB
OR CALL 0330 3331 113 and quote code 63AB
*Your payments will then continue at £19.99 payable every three months, saving 36%

Alibi

132 132 826 | 126 212 | 312 382

7.10 AM **Father Brown**
1.00 PM **Father Brown** *The Kembleford Boggart.* **2.00** *The Lair of the Libertines.* **3.00** *The Truth in the Wine:* A body is found in a vineyard. **4.00** *The Judgement of Man:* The priest becomes embroiled in an art heist. **5.00** *The Time Machine:* A man tries to prove a member of his family killed his father. **6.00** *The Standing Stones:* The priest investigates when a body is found at a stone circle.

9.00 Father Brown

7.00 **Father Brown** *The Paradise of Thieves:* The priest investigates when a man is found dead inside a locked bank vault.

8.00 **Father Brown** *The Deadly Seal:* Father Brown is told about an assassination plot during a confession.

9.00 **Father Brown** *The Owl of Minerva:* The priest is stunned by the identity of a fugitive seeking sanctuary at St Mary's.

10.00 **Stumptown** *Family Ties:* 4/18. Dex faces off against Artie Banks to take down wealthy real estate mogul Randall Tapper. (S1)

11.00 **Inspector George Gently** *Gently with Honour:* Bacchus and Gently delve into a world of military secrets. With Jemma Redgrave and William Ash.
1.00 AM **Father Brown**
2.10 **to 4.00** AM **Ten Days in the Valley**

+1 hour 232 191

Syfy

114 114 814 | 138 137 | 319 375

6.00 AM **FILM San Andreas: Mega Eruption** Sci-fi. (2017) ★★
8.00 **Teleshopping**
11.00 **FILM Battle Star Wars** Sci-fi drama. (2019, 12, 86min) ★★
1.00 PM **FILM The Librarian III: The Curse of the Judas Chalice** Adventure sequel. (2008, PG, 95min) ★★
3.00 **FILM Spy Kids 2: Island of Lost Dreams** Comedy adventure. (2002, U) ★★★★
5.00 **FILM Spy Kids 3: Game Over** Children's comedy adventure. (2003, U, 84min) ★★★

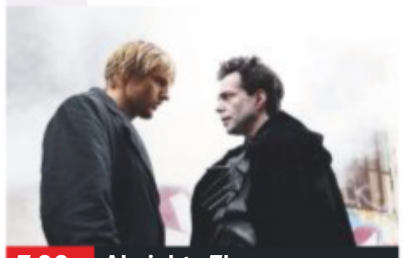

7.00 Almighty Thor

7.00 **FILM Almighty Thor** Fantasy adventure starring Richard Grieco and Cody Deal. Norse thunder god Thor seeks revenge for the deaths of his father and brother and ends up in modern-day Los Angeles. (2011, 12, 92min) ★
SEX ●●● VIOLENCE ●●● LANG ●●●

9.00 **FILM Twelve Monkeys** Sci-fi fantasy starring Bruce Willis. A criminal in the year 2035 is sent back in time to discover the cause of a deadly virus that has forced the world's population underground. (1995, 15, 129min) ★★★★★
SEX ●●● VIOLENCE ●●● LANG ●●●

11.30 **Siren** 13&14/16. (S2)
1.30 AM **FILM Empire of the Sharks** Sci-fi thriller. (2017, 15, 86min) ★
3.20 **Future Man** 3/13. (S1)
4.00 **to 6.00** AM **FILM Atlantic Rim 2** Adventure sequel. (2018, PG, 99min) ★★

+1 hour 214 229

W

109 109 809 | 125 211 | 311 383

6.30 AM **Outnumbered**
8.20 **Tipping Point: Lucky Stars**
12.20 PM **Doctor Who** Six episodes of the drama, including at: **4.20** 11/13. Captain Jack Harkness throws himself back into the Doctor's life. (S3) **5.20** Christmas special from 2005. The Doctor regenerates as aliens attack Earth on Christmas Day.
6.40 **The Boy in the Dress** Family comedy based on David Walliams' children's book, starring Billy Kennedy.

3.20 Doctor Who

The Boy in the Dress (started at 6.40pm)

8.00 **The Three Day Nanny** Kathryn Mewes heads for East Sussex to help a couple deal with their troublesome twins.

9.00 **One Born Every Minute Australia** There is concern that a genetic disorder could strike a family for the second time.

10.00 **Inside the Ambulance** Time is against Laura and Jason as they treat a 74-year-old woman who is having a stroke.

11.00 **Flack** 6/6. With Robyn not coping, the team are called to contain Danny Davis. (S2)
12.00 M'T **One Born: What Happened Next?** Revisiting memorable parents.
1.00 AM **MasterChef Junior USA**
1.45 **to 3.00** AM **Plus Size Love**

+1 hour 209 190

Sky Comedy

113 113 813 | 122 121 | 320 385

8.00 AM **Everybody Hates Chris**
9.30 **The Mindy Project** (S1)
1.30 PM **Parks and Recreation** Eleven episodes, including at: **5.00** 11/13. Ben and April conduct a series of interviews. **5.30** 12/13. Part one of two. Leslie rallies the entire team for one last Parks Project. **6.00** 13/13. Part two of two. Leslie and Ben receive offers to run for governor of Indiana in 2025. (S7) **6.30** 1/6. First episode of the sitcom with Amy Poehler. (S1)

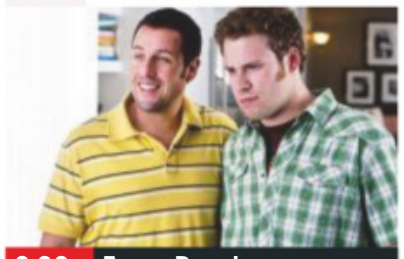

9.00 Funny People

7.00 **Parks and Recreation** 2/6. Leslie decides to hold a public meeting. **7.30** 3/6. Leslie clashes with a reporter. (S1)

8.00 **Parks and Recreation** 4/6. Leslie's attempts to impress Mark backfire. **8.30** 5/6. Leslie's mother receives an honour. (S1)

9.00 **FILM Funny People** Bittersweet comedy starring Adam Sandler and Seth Rogen. A superstar comedian searches for friendship and love after he learns that he has a terminal illness. With Leslie Mann. (2009, 15, 145min) ★★★
SEX ●●● VIOLENCE ●●● LANG ●●●

12.00 M'T **FILM The Big Lebowski** Offbeat comedy thriller from the Coen brothers. (1998, 18, 117min) ★★★★
2.20 AM **Mike Judge Presents: Tales from the Tour Bus** (S2)
2.55 **Kidding** 8/10. (S2)
3.30 **The Mindy Project** 15/24. (S1)
4.00 **to 5.00** AM **Everybody Hates Chris**

+1 hour 224 158

FOX

124 124 821 | 157 199

8.00 AM **Bull** 10/23. (S1)
9.00 **Bones** 7&8/13. (S7)
11.00 **The Mentalist** 2/24. (S3)
12.00 NOON **Bones** 9/13. (S7)
1.00 PM **NCIS** 14&15/24. (S13)
3.00 **Bones** 10/13. (S7)
4.00 **NCIS: New Orleans** (S5)
5.00 **Bones** 11/13. The duo investigate when a corpse is discovered, and biological evidence suggests the victim had two different ages. **6.00** 12/13. A body is found on the set of a Hollywood production. (S7)

6.00 Bones

7.00 **NCIS** *The Arizona:* 20/20. A man claims he served on the *USS Arizona* during the attack on Pearl Harbor. (S17)

8.00 **NCIS: New Orleans** *The Last Mile:* 15/24. Pride helps FBI Special Agent Isler with an opioids theft investigation. (S4)

9.00 **Emergence** *RDZ9021:* 5/13. Jo is determined to prove Kindred was behind the attack on Benny and April. (S1)

10.00 **Family Guy** 19/20. Meg becomes an internet star. (S17) **10.30** 14/21. Meg offers to look after Joe. (S9)

11.00 **Brockmire** 2/8. Jim's relationship with Beth begins to worsen. (S4)
11.30 **Family Guy** 13/21. Chris befriends a puppeteer with a dark past. (S9)
12.00 M'T **Family Guy** (S9)
4.00 **to 5.00** AM **Bull**

+1 hour 224 158

Sunday

7 PM | 8 PM | 9 PM | 10 PM

Sony Channel

157 189 48 142

6.00 AM **Murder, She Wrote**
1.00 PM **Murder, She Wrote**
7.00 **Murder, She Wrote** *Film Flam:* Jessica discovers a link between the death of a film fan and the supposed suicide of a Hollywood director 35 years previously. **8.00** *Murder a la Mode:* Jessica enters the world of haute couture to solve a series of murders committed in the seedy surroundings of a Parisian sweatshop.
9.00 **Classic Who Wants to Be a Millionaire?** Triple bill of the big-prize quiz.
12.00 M'T **Classic Who Wants to Be a Millionaire?**
1.00 AM **Hart to Hart: Home Is Where the Hart Is** Romantic mystery.
3.30 **Touched by an Angel**
4.15 **Sony Movie News Extra**
4.25 **to 6.00** AM **Touched by an Angel**

+1 hour 257 220 152

Sky Arts

122 122 820 | 123 156

6.00 AM **Classic Quadrophenia**
7.35 **Tales of the Unexpected**
10.05 **Discovering: Peter Finch**
11.00 **Discovering: Gene Wilder**
12.00 NOON **Discovering: Laurence Harvey**
1.00 PM **Discovering: Donald Sutherland**
2.00 **Discovering: Dirk Bogarde**
3.00 **Pavarotti: 10th Anniversary Gala**
4.15 **Mario Lanza: The Best of Everything**
6.00 **The Byrds: Music Icons**
6.30 **The Hollies: Look Through Any Window**
9.00 **Miss Saigon: 25th Anniversary Performance**
12.00 M'T **Psychob****s**
12.30 AM **The Decade the Music Died**
2.05 **David Bowie: Serious Moonlight**
4.00 **to 6.00** AM **War and Peace**

4seven

137 143 203 47 110 127

9.00 AM **Couples Come Dine with Me** Double bill.
11.00 **A Place in the Sun**
1.00 PM **A Place in the Sun**
4.00 **Ramsay's Kitchen Nightmares USA** Five editions, including at: **6.00** The El Greco restaurant in Texas. **7.00** A Georgia restaurant plagued by mismanagement and lazy cooking. **8.00** A failing restaurant in Philadelphia.
9.00 **8 Out of 10 Cats Does Countdown** With Johnny Vegas and Lou Sanders.
10.00 **The Great Celebrity Bake Off for Stand Up to Cancer** With Georgia Toffolo and Sally Lindsay.
11.05 **First Dates Hotel**
12.10 AM **Walking with Elephants**
1.10 **60 Days in Jail**
3.15 **Grand Designs**
4.10 **to 4.40** AM **Reasons to Be Cheerful with Matt Lucas**

5USA

141 141 153 21 129

9.00 AM **Murder, She Wrote**
10.00 **Columbo: The Greenhouse Jungle**
11.35 **Columbo Goes to College** Murder mystery.
1.35 PM **Columbo: The Most Dangerous Match**
3.05 **Columbo: Uneasy Lies the Crown** Drama.
5.00 **Columbo: Any Old Port in a Storm** Mystery.
7.00 **Columbo: Ashes to Ashes** Murder mystery.
9.00 **Law & Order: Criminal Intent** *Lonelyville:* 4/22. A writer is linked to a murder. (S7)
10.00 **Law & Order: Special Victims Unit** *Criminal:* 21/25. A student is raped and murdered. **10.55** *Painless:* 22/25. Munch investigates an assisted suicide. (S5)
11.55 **Law & Order: Special Victims Unit** (S5)
1.50 **Bull** (S1)
3.35 **to 4.00** AM **Criminals: Caught on Camera**

+1 hour 241 185 56 130

5STAR

128 151 30 131

8.00 AM **Access**
8.10 **8 Simple Rules...** (S2)
8.35 **Two and a Half Men**
12.05 PM **Nightmare Tenants, Slum Landlords**
5.05 **Can't Pay? We'll Take It Away!** Triple bill of the documentary series.
8.00 **FILM Robin Hood: Prince of Thieves** Blockbuster adventure starring Kevin Costner. Robin Hood forms a band of outlaws to exact revenge on the tyrannical Sheriff of Nottingham. (1991, PG, 138min) ★★
11.05 **FILM Scream** Tongue-in-cheek horror thriller starring Neve Campbell, David Arquette and Courteney Cox. (1996, 18, 111min) ★★★★
1.15 AM **Greatest Ever Movie Blunders**
3.15 **to 4.00** AM **Two and a Half Men**

+1 hour 228 186 55 141

Drama

143 130 20 158

7.10 AM **The Bill**
11.00 **Bramwell**
1.00 PM **Sense and Sensibility** 1-3/3. Period drama starring Charity Wakefield.
4.00 **A Place to Call Home**
6.00 **Keeping Up Appearances** Triple bill.
8.00 **Call the Midwife** 6/8. Valerie treats a pregnant Somali woman who has undergone female genital circumcision. (S6)
9.20 **Harrow** *Aegri Somnia (Hallucinations)* 4/10. A body is found on a beach with a number of shark bites on it. (S2)
10.20 **Taggart**
11.20 **Dalziel & Pascoe** *Child's Play:* Mystery surrounds the death of a stranger.
1.20 AM **Trial & Retribution**
2.50 **to 4.00** AM **Hetty Wainthropp Investigates**

+1 hour 243 226

SKY HD SD | VIRGIN HD | FREEVIEW HD | FREESAT HD | BT HD

AMC

332 381

Programmes start at 5pm.

5.00 PM **FILM Shotgun Stories** American indie drama set in rural Arkansas, starring Michael Shannon. (2007, 12, 86min) ★★
6.40 **FILM The World's Fastest Indian** Road movie adventure based on a true story, starring Anthony Hopkins and Diane Ladd. (2005, 12, 127min) ★★★★
9.00 **Breaking Bad** *Pilot*: 1/7. Drama starring Bryan Cranston and Aaron Paul. **10.10** *Cat's in the Bag:* 2/7. Skyler becomes suspicious of Walter. (S1)
11.10 **Into the Badlands**
12.05 AM **FILM Below the Belt** Drama. (2018, 18, 101min) ★★
2.05 **Breaking Bad**
4.05 **to 5.00** AM **Into the Badlands**

CBS Drama

147 197 71 134

7.30 AM **The Key of David**
8.00 **Teleshopping**
9.00 **Father Dowling Mysteries**
2.00 PM **Unsolved Mysteries**
6.00 **Matlock** *The Cover Girl:* 10/22. Conrad's girlfriend needs Matlock's help when she is accused of murdering her boss. **7.00** *The Biker*: 11/22. A bodyguard is accused of murdering a movie star. **8.00** *The Broker*: 12/22. A stockbroker accused of murdering his business partner turns to Julie for help. **9.00** *The Fighter*: 13/22. The attorney represents a boxer accused of murdering a reporter. **10.00** *The Critic*: 14/22. The attorney advises on a play about lawyers. (S5)
11.00 **CSI: Miami** (S2)
4.00 **to 6.00** AM **Judge Judy**

CBS Justice

148 192 39 137

8.30 AM **Tomorrow's World**
9.00 **Diagnosis Murder**
11.00 **Perry Mason**
2.10 PM **NCIS** (S9&10)
7.00 **Scorpion** *Broken Wind:* 20/25. Paige and Happy are stranded in a faulty gondola. **8.00** *Road Block:* 21/25. The team track down an asteroid that could prove deadly to humanity. (S3)
9.00 **NCIS: Los Angeles** *Blood Brothers:* 18/24. A Marine gunnery sergeant is murdered in a drive-by shooting. **10.00** *Hand-to-Hand:* 19/24. The murder of a Marine triggers an investigation in which Sam must go undercover as a fighter at a mixed martial arts gym. (S1)
11.00 **NCIS: Los Angeles**
1.45 AM **Perry Mason**
4.45 **Mission: Impossible**
5.35 **to 6.00** AM **Dog Patrol**

+1 hour 69

CBS Reality

146 148 66 135

7.30 AM **Tomorrow's World**
8.00 **The Key of David**
8.30 **The Lord's Challenge**
9.00 **Judge Judy**
5.00 PM **Airline**
7.00 **48 Hours: Mystery**
9.00 **It Takes a Killer** A Californian high-school teacher suddenly dies. **9.30** A heartbroken millionaire is killed by his younger lover. **10.00** Detectives uncover a missing chef was the victim of a homicide. **10.30** A vicious custody battle ends when one of the parents vanishes without a trace.
11.00 **Stalkers Who Kill**
1.00 AM **It Takes a Killer**
3.00 **Troubled Teens: Jail Shock**
3.40 **Unsolved Mysteries**
5.10 **to 6.00** AM **Bondi Rescue**

+1 hour 246 201 67 136

Challenge

151 164 46 146

7.00 AM **The Chase**
9.00 **Take Your Pick**
11.30 **Catchphrase**
1.00 PM **Bruce's Price Is Right** Double bill.
2.00 **Bruce Forsyth's Play Your Cards Right**
3.00 **Pointless**
4.00 **TV's Greatest Gameshows**
6.00 **The Chase**
7.00 **All Star Family Fortunes** TV presenter Stacey Solomon and *Emmerdale* actor Danny Miller team up with their relatives in a bid to win £30,000 for their chosen charities.
8.00 **The Chase** Quiz show.
9.00 **The Chase Celebrity Special** Celebrity version of the quiz show.
10.00 **The Chase** Quiz show.
11.00 **Who Wants to Be a Millionaire?** Triple bill.
2.00 **to 6.00** AM **The Chase**

+1 hour 251 230 147

Comedy Central Extra

127 182 308

6.00 AM **Friends**
7.00 **Teleshopping**
9.00 **Takeshi's Castle**
12.00 NOON **Impractical Jokers** Nine editions.
4.05 PM **Impractical Jokers: Inside Jokes**
5.00 **Two and a Half Men**
7.00 **Friends** 20/24. Ross plans his future with Rachel. (S2) **7.30** 5/25. Actor Isabella Rossellini makes Ross's day. (S3)
8.00 **Friends**
11.00 **Russell Howard & Mum: Globetrotters**
12.00 M'T **Joel & Nish vs the World**
1.00 AM **Your Face or Mine**
2.00 **Rob Beckett at the Comedy Store**
2.30 **Chris Ramsey at the Comedy Store**
3.00 **Takeshi's Castle**
3.45 **Fresh Prince of Bel Air**
5.15 **to 6.00** AM **The Middle**

+1 hour 227

E!

123 123 834 140 139 321 386

7.00 AM **Keeping Up with the Kardashians**
1.00 PM **Keeping Up with the Kardashians**
7.00 **Total Bellas** A date night gone wrong threatens to destroy Nicole and Artem's relationship.
8.00 **Keeping Up with the Kardashians** Kim and Kourtney head to Armenia to baptise their children.
9.00 **Botched** New edition Paul Nassif works to correct a car accident victim's mangled nose.
10.00 **Total Bellas** New edition Nicole reveals she might be pregnant.
11.00 **Botched**
12.00 M'T **Very Cavallari**
1.00 AM **Kourtney and Khloe Take the Hamptons**
2.00 **Teleshopping**
3.00 **Hollywood Medium**
4.00 **to 5.00** AM **Total Bellas**

Food Network

140 278 41 148

6.00 AM **Diners, Drive-Ins and Dives** Fuor editions.
8.00 **The Pioneer Woman**
9.00 **The Pioneer Woman: Staying Home**
10.00 **The Pioneer Woman**
11.00 **30 Minute Meals**
12.00 NOON **Barefoot Contessa** Triple bill.
1.30 PM **Tom Kerridge's Best Ever Dishes**
2.00 **Gino D'Acampo An Italian Returns to Mexico** Double bill.
3.00 **The Roux Legacy**
4.30 **Nigel's Dish of the Day**
5.00 **The Hairy Bikers: Mums Know Best**
8.00 **Rick's Food Heroes: Another Helping**
8.30 **Rick's Fruits of the Sea**
9.00 **Paul's Pies & Puds.**
10.00 **Diners, Drive-Ins and Dives** Four editions.
12.00 M'T **Mystery Diners**
1.00 **to 3.00** AM **Diners, Drive-Ins and Dives**

+1 hour 240 149

Lifetime

187 208 329 384

7.00 AM **Police Patrol**
11.35 **Little Women: LA**
3.15 PM **Bring It!**
5.10 **Dance Moms**
8.00 **Escaping Polygamy** MaryAnn, a rule-breaking FLDS woman, reaches out to Jessica and Amanda.
9.00 **Cults and Extreme Belief** Elizabeth Vargas continues to talk to former members of various religious groups and cults to find out what really happens behind closed doors.
10.00 **FILM The Wrong Man** Thriller starring Jessica Morris and Rib Hillis. A woman discovers the friendly, handsome man caring for her grandfather is not what he seems to be. (2017, 12, 86min) ★★
11.45 **Little Women: LA**
3.30 **to 4.00** AM **Police Patrol**

Paramount Network

150 187 150 31 132

9.00 AM **Access**
9.10 **Can't Pay? We'll Take It Away!** Triple bill.
12.05 PM **World's Wildest Flights** Double bill.
2.05 **FILM Attack!** Anti-war drama. (1956, b/w, PG, 107min) ★★★
4.15 **FILM Lancaster Skies** War drama. (2019, PG, 89min) ★★
6.20 **FILM K-19: The Widowmaker** Cold War thriller. (2002, 12, 138min) ★★★
9.00 **FILM The Dead Pool** Action thriller starring Clint Eastwood. (1988, 18, 91min) ★★
10.55 **FILM Escape from LA** Adventure sequel. (1996, 15, 102min) ★★
1.00 AM **The X-Files** (S7)
2.55 **Vikings** 8&9/10. (S2)
4.40 **Now That's Funny!**
5.35 **to 6.00** AM **Criminals: Caught on Camera**

+1 hour 250 94

Quest

144 144 831 169 12 114 172

6.00 AM **Outback Pilots**
7.00 **American Pickers**
8.00 **Salvage Hunters – Best Buys**
9.00 **Wheeler Dealers**
10.00 **Find It, Fix It, Flog It**
12.00 NOON **Salvage Hunters: The Restorers**
5.00 PM **Fantomworks**
6.00 **American Pickers**
7.00 **The Repair Shop** A Boulle-work clock and a Georgian desk.
8.00 **Salvage Hunters**
10.00 **Scrap Kings** In Halifax, car brake discs are given new life.
11.00 **Legend of Croc Gold**
12.00 M'T **Aliens: The Definitive Guide**
1.00 AM **What On Earth?**
2.00 **American Chopper**
3.00 **Aircraft Stories**
4.00 **Dirty Jobs**
5.00 **to 6.00** AM **How It's Made: Dream Cars**

+1 hour 244 213 76 168

Quest Red

149 170 38 169

6.00 AM **Say Yes to the Dress: The Big Day**
7.00 **Bondi Vet**
9.00 **My 600lb Life**
11.00 **My 600lb Life: Where Are They Now?**
12.00 NOON **My 600lb Life**
1.00 PM **Disappeared**
2.00 **Say Yes to the Dress**
3.30 **Say Yes... Ireland**
4.00 **Say Yes to the Dress**
4.30 **Say Yes... Ireland**
6.00 **Long Island Medium**
8.00 **Hoarding: Buried Alive**
9.00 **Born to Kill?**
10.00 **My 3000lb Family** Three members of a family try to lose weight.
11.00 **Dan's 80lb Testicle**
12.00 M'T **Forensic Detectives**
1.00 AM **Murder on CCTV**
2.00 **Murder Comes to Town**
3.00 **FBI Files**
3.50 **Animal Cops Houston**
4.40 **Bondi Vet**
5.30 **to 6.00** AM **Say Yes to the Dress**

+1 hour 249 78 170

Really

142 128 17 160

6.00 AM **Fantasy Homes by the Sea** In South Wales.
7.00 **Teleshopping**
8.00 **DIY SOS**
10.30 **DIY SOS: The Big Build**
11.00 **Antiques Road Trip**
4.00 PM **Homes Under the Hammer** Four editions.
8.00 **The Hotel Inspector** Alex Polizzi helps the mother-and-daughter owners of the Little Thatch Inn in Gloucester.
9.00 **Embarrassing Bodies** Doctors help a woman with a bottom cyst and a man with a sore penis.
10.00 **Long Lost Family Australia** A terminally ill woman desperate to find her mother.
11.00 **Ghost Adventures** The crew visit the home of a self-proclaimed Satanist.
12.00 M'T **Portals to Hell**
1.00 AM **Deadly Possessions**
2.00 **Teleshopping**
4.00 **to 6.00** AM **Antiques Road Trip**

Sky Crime

121 121 819 136 135

6.00 AM **Motorway Patrol**
11.00 **Highway Patrol**
12.00 NOON **Highway Cops**
1.00 PM **Brit Cops: Rapid Response** Double bill.
3.00 **Road Wars** Triple bill.
6.00 **Snapped**
7.00 **Britain's Most Evil Killers** A profile of murderer Angus Sinclair. **8.00** The story of serial killer Mark Hobson.
9.00 **NEW SERIES The Cult of the Family** 1&2/3. The tale of Australia's most notorious cult – The Family – and its strange but charismatic female leader, Anne Hamilton-Byrne.
11.30 **Snapped** Ted Bundy.
1.10 AM **Killer Families**
2.05 **The Search for a Serial Killer: Dateline**
3.00 **Road Wars** Double bill.
5.00 **to 6.00** AM **Motorway Patrol**

+1 hour 221 207

Sony Crime

179 193 143

6.00 AM **Speeders**
7.00 **Bait Car: LA**
7.30 **Bait Car: San Francisco**
9.00 **Speeders**
11.00 **Bait Car: LA**
11.30 **Bait Car: San Francisco**
1.00 PM **Speeders**
7.00 **Speeders** Police officers follow a Vermont biker on a dangerous high-speed chase. **7.30** A drunk fan takes his partying too far. **8.00** Florida police stop a dilapidated vehicle. **8.30** A lounge singer is pulled over by police.
9.00 **Bait Car: LA**
9.30 **Bait Car: San Francisco** Triple bill of the documentary series about car criminals.
11.00 **Speeders**
12.00 M'T **Bait Car: LA**
1.00 AM **Speeders**
3.00 **Bait Car: San Francisco**
4.00 **Speeders**
5.00 **to 6.00** AM **Bait Car: LA**

5SELECT

153 152 54 133

9.00 AM **Access**
9.10 **Criminals: Caught on Camera**
9.35 **FILM The Golden Madonna** Drama. (1949, b/w, U) ★★
11.25 **FILM Brass Monkey** Crime drama. (1948, b/w, U, 81min) ★★
1.05 PM **The Dog Rescuers with Alan Davies**
4.05 **Chris Tarrant: Extreme Railway Journeys**
8.00 **Walking Britain's Lost Railways**
9.00 **King Tut's Last Mission**
10.00 **Ancient Mysteries**
11.00 **The Pharaoh in the Suburbs**
12.00 M'T **Stonehenge: The Final Mystery**
1.00 AM **The Dog Rescuers with Alan Davies**
2.00 **World's Deadliest Weather: Caught on Camera**
3.00 **to 4.00** AM **The Dog Rescuers with Alan Davies**

Blaze

164 216 63 162

6.00 AM **Ancient Aliens**
8.00 **World's Deadliest Weather: On Camera**
9.00 **Swamp People**
10.00 **Irish Pickers**
11.00 **Auction Hunters**
3.00 PM **Storage Wars**
8.00 **Ozzy and Jack's American Road Trip**
9.00 **Billion Dollar Wreck** Martin makes one more attempt to recover *The Republic*'s treasure.
10.00 **Knightfall** *Blood-Drenched Stone*: 6/8. King Philip launches a massive attack on the Chartres. (S2)
11.00 **World's Deadliest Weather: On Camera**
12.00 M'T **Air Crash: Disasters Uncovered**
1.00 AM **Hardcore Pawn**
2.00 **Parking Wars**
3.00 **Ice Road Truckers**
4.00 **Swamp People**
5.00 **to 6.00** AM **American Pickers**

TLC

133 133 827 167 323 377

6.00 AM **Say Yes to the Dress: Atlanta**
10.00 **Say Yes to the Dress**
1.00 PM **Say Yes to the Dress** Four editions.
3.00 **Say Yes to the Dress: UK** Four editions.
5.00 **Dr Pimple Popper**
6.00 **Little People, Big World**
7.00 **90 Day Fiancé: Self-Quarantined** New edition
8.00 **90 Day Fiancé: Before the 90 Days**
10.00 **90 Day Fiancé: Before the 90 Days – Pillow Talk**
11.00 **Love After Lock Up**
12.00 M'T **90 Day Fiancé: Before the 90 Days**
2.00 AM **90 Day Fiancé: Before the 90 Days – Pillow Talk**
3.00 **Love After Lock Up**
4.00 **Say Yes... Atlanta**
5.00 **to 6.00** AM **Say Yes to the Dress**

+1 hour 233 172

★★★★★ Excellent ★★★★ Very Good ★★★ Good ★★ Average ★ Poor

Discovery

125 125 822 250 322 376

6.00 AM **Gold Rush: Parker's Trail**
1.00 PM **Gold Rush: Parker's Trail** Parker Schnabel ventures into an underground mine. **2.00** Parker takes his hunt for gold to Australia.
3.00 **Building Off the Grid** A carpenter plans to build a unique pontoon houseboat. **4.00** A nature-loving architect builds a modern cabin. **5.00** A couple build a timber and straw-bale cabin in Maine. **6.00** Two brothers build a holiday home in the middle of their 2,000-acre cattle ranch.

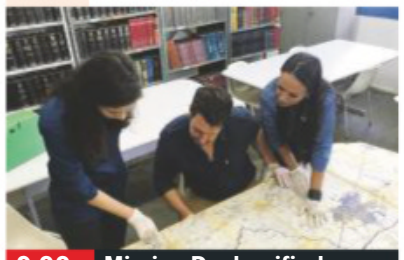

9.00 Mission Declassified

7.00 **Nature's Strangest Mysteries: Solved** The mystery of a cow's carcass. **7.30** Why eggs are shaped the way they are.
8.00 **Wild Costa Rica** Exploring the huge numbers of olive ridley sea turtles that migrate annually to Costa Rica.
9.00 **Mission Declassified** New edition Christof joins the decades-long hunt for the buried millions of gangster Dutch Schultz.
10.00 **America Unearthed** New edition Scott embarks on a mission to crack one of Chicago's oldest cold cases.
11.00 **Strange World** Christopher Garetano examines an allegedly cursed car, which vanished after it killed actor James Dean and many others.
12.00 M'T **Mysteries of the Deep**
1.00 AM **Wheeler Dealers: Dream Car** Five editions.
5.30 **to 6.00** AM **How It's Made**

+1 hour 225 258

Animal Planet

162 162 836 251 325 378

6.00 AM **My Cat from Hell**
12.00 NOON **Extinct or Alive** Four editions, including at: **3.00** PM Forrest searches for a unique crocodile species in rural Columbia.
4.00 **The Vet Life** New edition The work of a trio of Houston vets.
5.00 **The Zoo** A trio of abandoned puma cubs arrives at the zoo.
6.00 **Coyote Peterson: Brave the Wild** Coyote searches for two of the most fascinating lizards. **6.30** Coyote tries to find two species of dangerous predator.

4.00 The Vet Life

7.00 **Alaska: The Last Frontier** Eivin builds a motorised cart for Findlay, and there is a rush to fix a fence.
8.00 **Alaskan Bush People** The Wolfpack race to complete a build. Plus, Noah marries his sweetheart Rhain.
9.00 **Jeremy Wade's Dark Waters** Fisherman and adventurer Jeremy Wade sets out to catch the man-sized pike in Ireland.
10.00 **Animal Cops Houston** Investigators find themselves tackling one of their biggest ever hoarding cases.
11.00 **Amanda to the Rescue**
12.00 M'T **Dr Dee: Alaska Vet**
1.00 AM **Amanda to the Rescue**
2.00 **Dr Dee: Alaska Vet**
3.00 **Amanda to the Rescue**
3.50 **Dr Dee: Alaska Vet**
4.40 **Nature's Strangest Mysteries: Solved**
5.10 **to 6.00** AM **My Cat from Hell**

+1 hour 262 259

Nat Geographic

129 129 824 266 268 317 373

8.00 AM **Car S.O.S** Eleven editions of the series, including at: **1.00** PM Tim and Fuzz rescue the rusting wreck of a rare Talbot Sunbeam Lotus. **2.00** Tim and Fuzz travel to Kent to restore a very tired 1991 VW T4 Campervan. **3.00** Tim and Fuzz restore a 1971 Lamborghini Espada. **4.00** Fuzz and Tim restore a 1972 Ford Escort Mexico. **5.00** Fuzz and Tim secretly restore a 1983 Citroën 2CV. **6.00** Fuzz and Tim secretly restore a 1960s Mercedes.

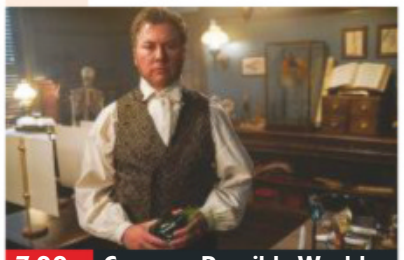

7.00 Cosmos: Possible Worlds

7.00 **Cosmos: Possible Worlds** New edition The man who stumbled on a contradiction in the reality of quantum mechanics.
8.00 **Car S.O.S: Ultimate Countdown** Fuzz Townshend and Tim Shaw count down some of their favourite clips.
9.00 **Car S.O.S** Fuzz Townshend and Tim Shaw come to the rescue of a Willys Jeep owned by a World War Two veteran.
10.00 **Car S.O.S** Tim and Fuzz restore a tired 1991 VW T4 Campervan belonging to a man who recently developed cancer.
11.00 **Car S.O.S** Tim and Fuzz get to grips with a 1971 Lamborghini Espada belonging to a Derbyshire man.
12.00 M'T **Car S.O.S** The guys head to County Durham to secretly fix-up an Austin Healey for John, who has Parkinson's.
1.00 **to 5.00** AM **Car S.O.S**

+1 hour 229 267

History

130 130 825 270 327 379

6.00 AM **Pawn Stars**
10.00 **Bigfoot: The Definitive Guide** Leading scientists dig deeper into the story one of mankind's great creatures.
12.00 NOON **Eichmann on Trial**
1.00 PM **Storage Wars** Ten editions, including at: **5.00** Ivy takes it easy, letting Ivy Jr run the operation. **5.30** Ivy starts his day off with an unwelcome bang.
6.00 **Salvage Kings** It's all hands on deck as Ted and his team have to clear out *The National*.

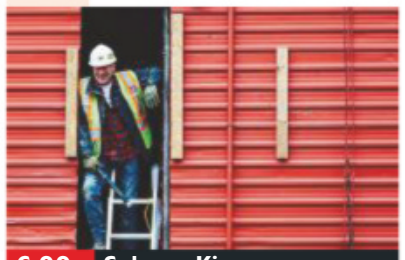

6.00 Salvage Kings

7.00 **Ultimate WWII Weapons** The weapons, inventions and vehicles that shaped and decided World War Two.
8.00 **The Curse of Oak Island** It's the end of drilling season on Oak Island and the team are determined to make a breakthrough.
9.00 **Vietnam: Lost Films** A unique look at the Vietnam War in colour with footage of the final operations of the conflict.
10.00 **Who Killed Tupac?** Attorney Benjamin Crump concludes his examination into the 20-year-old case.
11.00 **Curse of Skinwalker Ranch** Advanced testing shows evidence of strange anomalies lying buried under the ranch.
12.00 M'T **Alone: The Beast** The harsh environment pushes Lindsay, Joe and Zane to breaking point.
1.00 **to 6.00** AM **Storage Wars**

+1 hour 230 271

Yesterday

155 129 25 159

6.00 AM **SAS: Rogue Warriors**
7.10 **Wild North**
10.00 **Wild Arabia**
1.00 PM **Wild North** Landscapes in northern Scandinavia. **2.00** A female bear and three cubs emerge after hibernation. **3.00** Following a polar bear in the north of Svalbard.
4.00 **Wild Arabia** The wildlife and people of the peninsula. **5.00** The Dhofar mountains. **6.00** The changes across the Arabian peninsula since the discovery of oil.

7.00 Morecambe & Wise in...

7.00 **Morecambe & Wise in America** Eric and Ern are invited back onto *The Ed Sullivan Show* on the same night as The Beatles.

7 PM

8.00 **'Allo 'Allo!** Presuming Rene is dead, Edith hunts for his will and a husband. **8.40** The British airmen are forced to return to their hideout at the café. **9.20** The British send their finest French-speaking agent to say 'good moaning' to Rene.

8 PM

9 PM

10.00 **dinnerladies** A convict escapes in the fog on his way to Strangeways. **10.40** Bren's past catches up with her.
11.20 **dinnerladies** Bren's romance with Tony is ruined by an unexpected reappearance.
12.05 AM **Secrets of the Solar System** Scientists launch a probe to touch the sun and make a discovery on Mercury.
1.05 **SAS: Rogue Warriors**
2.05 **to 3.00** AM **Wild North**

10 PM

+1 hour 255 200 75

Disc. History

171 257

6.00 AM **Mystery Investigator: Olly Steeds** Double bill.
8.00 **Devonport: Inside the Royal Navy** Double bill.
10.00 **Secrets of the Arsenal**
1.00 PM **Secrets of the Arsenal** Double bill.
3.00 **Mystery Investigator: Olly Steeds** Double bill.
5.00 **Devonport: Inside the Royal Navy** Double bill.
7.00 **Secret Space Escapes** Damage to heat shields on a space shuttle.
8.00 **NASA's Unexplained Files** Investigating the Roswell UFO incident.
9.00 **Codes and Conspiracies**
10.00 **Dark Matters: Twisted But True**
11.00 **Steven Avery: Innocent or Guilty?**
12.00 M'T **The 1980s: The Deadliest Decade**
1.00 **to 6.00** AM **Secrets of the Arsenal**

+1 hour 271 261

Eden

166 245 247 315 389

9.00 AM **Frozen Planet**
12.00 NOON **Blue Planet II**
2.00 PM **Frozen Planet**
5.00 **Blue Planet II**
7.00 **Frozen Planet** David Attenborough explores the polar regions. **8.00** Male Adelie penguins arrive to begin constructing nests in fierce storms as they try to attract mates. **9.00** How animals in the polar regions adapt to the summer weather.
10.00 **Blue Planet II** Animals that live on the coast. **11.00** Exploring the impact of humans on aquatic wildlife.
12.00 M'T **Frozen Planet**
3.00 AM **Blue Planet II**
4.40 **David Attenborough's Natural Curiosities**
5.05 **Jungle Planet**
5.30 **to 6.00** AM **Frontier Borneo**

+1 hour 266 246

WILD

165 165 839 264 265 318 374

8.00 AM **Island of The Monsoon**
9.00 **Jaguar vs Caiman**
10.00 **Out There with Jack Randall**
11.00 **Crocodile King**
12.00 NOON **Cave Crocs of Gabon** Documentary.
1.00 PM **World's Deadliest Crocs**
2.00 **Crocs of the Caribbean**
3.00 **Monster Croc Wrangler**
7.00 **The Incredible Dr Pol**
8.00 **Yukon Vet**
9.00 **Human Shark Bait**
10.00 **Eyewitness Shark Attack** Footage of a great white attacking a researcher.
11.00 **Operation Sharklift**
12.00 M'T **When Sharks Attack** Double bill.
2.00 AM **World's Deadliest Crocs**
3.00 **Crocs of the Caribbean**
4.00 **to 5.00** AM **Operation Sharklift**

History 2

163 272 330 390

8.00 AM **The Plane That Led D-Day**
9.00 **Ancient Aliens**
10.00 **Engineering an Empire**
2.00 PM **Ancient Aliens**
6.00 **The Nostradamus Effect** The plausibility of the Egyptian prophecy of a comet hitting Earth in 2012. **7.00** Three Portuguese girls claimed to have been visited by the Virgin Mary in 1917, before two of them died. **8.00** Examining the plausibility of apocalyptic prophecies from throughout history.
9.00 **The Next Nostradamus** A scientist who claims he can use maths to predict the future.
11.00 **Last Days of the Nazis**
12.00 M'T **Ancient Aliens**
2.00 AM **The Next Nostradamus**
4.00 **to 5.00** AM **Ancient Aliens**

PBS America

174 273 91 155

8.00 AM **Beautiful Serengeti**
8.30 **Polar Extremes**
10.55 **Secret Agent School: Camp X** Double bill.
1.00 PM **Beautiful Serengeti**
1.35 **Decoding Da Vinci**
2.40 **Polar Extremes**
5.10 **The Dark Charisma of Adolf Hitler** Laurence Rees examines the reasons behind Hitler's popularity as a leader. **6.30** The peak of the dictator's popularity. **7.50** How the dictator tried to maintain his popular appeal.
9.05 **Secret Agent School: Camp X** The story of a spy training school set up during World War Two. **10.00** Concluding part of the documentary on the spy training school.
11.00 **Polar Extremes**
1.30 **to 2.00** AM **Beautiful Serengeti**

+1 hour 93

CI

156 156 835 209 328 380

6.00 AM **Homicide Hunter**
8.00 **Unusual Suspects**
10.00 **Murder for Hire**
11.00 **Shallow Grave**
12.00 NOON **Homicide Hunter**
2.00 PM **The First 48**
3.00 **Alaska PD**
7.00 **Homicide Hunter**
8.00 **Crimes That Shook Britain** The murder of Lee Rigby in May 2013.
9.00 **The Jail: 60 Days In** New edition Tony gets back to work, while the facility welcomes two more participants.
10.00 **Buried in the Backyard**
11.00 **The First 48**
12.00 M'T **Homicide Squad: Atlanta**
1.00 AM **Evil Up Close: Women Who Kill**
2.00 **Crimes That Shook Britain** As 8.00pm.
3.00 **A Killer's Mistake**
4.00 **to 6.00** AM **Homicide Hunter**

+1 hour 256 222

SKY HD SD | VIRGIN HD | FREEVIEW HD | FREESAT HD | BT HD

SUNDAY Films

Sunday

Sky Cinema Premiere

301 301 842 401 501

6.00 AM **Birds of a Feather**
7.45 **The Bouncer** Action thriller. (2018, 15, 94min) ★★★
9.30 **Free Preview Cats**
9.45 **CRSHD** Comedy. (2018) ★★★
11.15 **Alita: Battle Angel** As 12.15am.
1.30 PM **Fast & Furious Presents Hobbs & Shaw** As 8.00pm.
4.00 **The 2020 Top Ten Show**
4.15 **Birds of a Feather** Animation. (2019, U, 90min) ★★
6.00 **Killerman** Action drama. (2018, 15, 112min) ★★★

10.30 Come to Daddy

8 PM **8.00** **Fast & Furious Presents Hobbs & Shaw** Action adventure starring Dwayne Johnson and Jason Statham. Luke Hobbs and Deckard Shaw must put their differences aside and team up to stop a major terror threat. (2019, 12, 137min) ★★★
SEX ●●● VIOLENCE ●●● LANG ●●●

9 PM

10 PM **10.30** **PREMIERE Come to Daddy** Comedy thriller starring Elijah Wood. A privileged man tries to reconnect with his father. (2019, 18, 96min) ★★★
See review, page 25
SEX ●●● VIOLENCE ●●● LANG ●●●

11 PM
12.15 AM **Alita: Battle Angel** Adventure. (2019, 12) ★★★★
2.25 **Free Preview Bad Boys For Life** A preview of the film.
2.40 **Satanic Panic** Comedy horror. (2019, 18, 85min) ★★★
4.20 **to 6.00** AM **Curious George: Royal Monkey** Animation. (2019, U, 86min) ★★

Sky Cinema Disney

305 305 846 405 505

7.00 AM **Herbie Rides Again** Comedy, as shown at 12.55am.
8.40 **Tangled** As 3.40pm.
10.30 **Brother Bear** As 11.15pm.
12.05 PM **The Lion King** As 7pm.
2.15 **Tarzan II** Animated musical. (2005, U, 68min) ★★★
3.40 **Tangled** Animated musical. (2010, PG, 100min) ★★★★
5.30 **Pocahontas** Animation. (1995, U, 81min) ★★★
7.00 **The Lion King** Animation. (2019, PG, 118min) ★★★

5.30 Pocahontas

The Lion King (film started at 7.00pm)
SEX ●●● VIOLENCE ●●● LANG ●●●

9.00 **Tomorrowland: A World Beyond** Fantasy starring George Clooney and Britt Robertson. A gifted teenage inventor discovers a futuristic world, and attempts to uncover its secrets. With Hugh Laurie. (2015, 12, 130min) ★★★★
SEX ●●● VIOLENCE ●●● LANG ●●●

11.15 **Brother Bear** Animation with the voice of Joaquin Phoenix. (2003, U, 85min) ★★★
12.55 AM **Herbie Rides Again** Comedy adventure sequel starring Helen Hayes. (1974, U, 88min) ★★★
2.35 **Tarzan II** As 2.15pm.
4.00 **Snowball Express** Family comedy starring Dean Jones. (1972, U, 99min) ★★
5.45 **to 7.15** AM **Pocahontas** As shown at 5.30pm.

Sky Cinema Family

306 306 847 406 506

7.00 AM **The Sandlot** As 1.50am.
8.50 **Race to Witch Mountain** Fantasy, as shown at 4.35pm.
10.40 **The Goonies** As 10.00pm.
12.40 PM **Dora and the Lost City of Gold** As shown at 8.00pm.
2.40 **Father of the Bride** Comedy, as shown at 12.00m't.
4.35 **Race to Witch Mountain** Sci-fi fantasy adventure. (2009, PG, 94min) ★★★★
6.20 **Mr Bean's Holiday** Comedy. (2007, PG, 89min) ★★★

6.20 Mr Bean's Holiday

8.00 **Dora and the Lost City of Gold** Family adventure starring Isabela Moner. Dora finds herself leading a quest to save her parents and solve the impossible mystery behind a lost city of gold. With Eva Longoria. (2019, PG, 102min) ★★★
SEX ●●● VIOLENCE ●●● LANG ●●●

10.00 **The Goonies** Adventure starring Sean Astin and Corey Feldman. A gang of children set off in search of pirate treasure and come across the hideout of a counterfeiting gang. (1985, 12, 111min) ★★★★
SEX ●●● VIOLENCE ●●● LANG ●●●

12.00 M'T **Father of the Bride** Comedy starring Steve Martin. (1991, PG, 105min) ★★
1.50 AM **The Sandlot** Comedy. (1993, PG, 101min) ★★★
3.35 **Jason and the Argonauts** Adventure. (1963, U) ★★★★
5.25 **to 7.00** AM **Mr Bean's Holiday** As 6.20pm.

Sky Cinema Action

307 307 848 407 507

6.00 AM **The Dark Knight**
8.35 **Lethal Weapon 3** As 6.55pm.
10.35 **Captain Marvel** As 9.00pm.
12.40 PM **Skyscraper** As 11.10pm.
2.25 **The Mummy: Tomb of the Dragon Emperor** Adventure. (2008, 12, 112min) ★★★
4.20 **The Dark Knight** Action thriller starring Christian Bale. (2008, 12, 152min) ★★★★
6.55 **Lethal Weapon 3** Comedy action thriller with Mel Gibson. (1992, 15, 118min) ★★

9.00 Captain Marvel

Lethal Weapon 3 (film started at 6.55pm)
SEX ●●● VIOLENCE ●●● LANG ●●●

9.00 **Captain Marvel** Fantasy action adventure starring Brie Larson. An alien warrior crashes on Earth and joins forces with agent Nick Fury in an attempt to solve the mysteries of her past. With Samuel L Jackson. (2019, 12, 123min) ★★★
SEX ●●● VIOLENCE ●●● LANG ●●●

11.10 **Skyscraper** Action thriller starring Dwayne Johnson. (2018, 12, 102min) ★★★
1.00 AM **Rambo III** Action adventure starring Sylvester Stallone and Richard Crenna. (1987, 18, 101min) ★★★
2.45 **The Guns of Navarone** World War Two adventure starring starring Gregory Peck. (1961, PG, 150min) ★★★★
5.30 **to 6.00** AM **Sky Cinema Preview**

Sky Cinema Comedy

308 308 849 408 508

7.10 AM **Role Models** As 1.00am.
9.00 **The Favourite** As 6.55pm.
11.05 **Mamma Mia! Here We Go Again** As shown at 9.00pm.
1.05 PM **The Hot Chick** Zany comedy, as shown at 11.00pm.
3.00 **Miss Congeniality** Comedy. (2000, 12, 109min) ★★★★
4.55 **Miss Congeniality 2: Armed and Fabulous** Comedy. (2005, 12, 113min) ★★
6.55 **The Favourite** Black comedy. (2018, 15, 119min) ★★★★★

6.55 The Favourite

The Favourite (film started at 6.55pm)
SEX ●●● VIOLENCE ●●● LANG ●●●

9.00 **Mamma Mia! Here We Go Again** Abba-themed musical sequel starring Amanda Seyfried and Lily James. The reopening of the Hotel Bella Donna leads to a reunion for Sophie's family. With Pierce Brosnan and Cher. (2018, PG, 114min) ★★★
SEX ●●● VIOLENCE ●●● LANG ●●●

11.00 **The Hot Chick** Zany comedy starring Rob Schneider. A teenager wakes one morning to discover she is trapped inside the body of a man. (2002, 12, 101min) ★
1.00 AM **Role Models** Comedy starring Paul Rudd. (2008, 15, 96min) ★★★★
2.50 **Miss Congeniality** As 3pm.
4.50 **to 6.40** AM **Fletch** Comedy adventure with Chevy Chase. (1985, PG, 96min) ★★★

primetime

Sky Cinema Hits

303 303 844 403 503

7.00 AM **Avengers: Age of Ultron** Adventure. (2015, 12) ★★★
9.30 **Dumbo** As 4.20am.
11.30 **Prince of Persia: The Sands of Time** Fantasy. (2010, 12) ★★★
1.30 PM **Harry Potter and the Philosopher's Stone** Fantasy. (2001, PG, 152min) ★★★★
4.15 **Harry Potter and the Chamber of Secrets** Fantasy. (2002, PG, 161min) ★★★★

7.00 **Avengers: Endgame** Fantasy adventure with Robert Downey Jr. Iron Man, Captain America, Thor and the reunited heroes make a last stand against Thanos. With Chris Evans. (2019, 12, 181min) ★★★★
10.00 **Spider-Man: Far From Home** Superhero adventure sequel starring Tom Holland. The webslinger's vacation leads to a battle with elemental monsters from another dimension. (2019, 12, 129min) ★★★★

12.15 AM **Hotel Mumbai** Fact-based thriller starring Dev Patel. (2018, 15, 123min) ★★★★
2.20 **The Girl in the Spider's Web** Thriller. (2018, 15, 115min) ★★★
4.20 **to 6.15** AM **Dumbo** Fantasy adventure starring Colin Farrell. (2019, PG, 112min) ★★★

Sky Cinema M:I

304 304 845 404 504

7.15 AM **Mission: Impossible – Rogue Nation** As 9.00pm.
9.30 **Mission: Impossible – Fallout**
12.00 NOON **The Top Ten Show**
12.15 PM **Mission: Impossible** As shown at 1.45am.
2.10 **Mission: Impossible II** Thriller. (2000, 15, 124min) ★★★★
4.20 **Mission: Impossible III** Thriller. (2005, 12, 126min) ★★★★
6.30 **The Top Ten Show**

6.45 **Mission: Impossible – Ghost Protocol** Action spy thriller starring Tom Cruise. Ethan Hunt and his team strive to stop a rogue Russian scientist from provoking a global nuclear war. (2011, 12, 133min) ★★★★
9.00 **Mission: Impossible – Rogue Nation** Spy thriller with Tom Cruise. The agents of the Impossible Mission Force become fugitives in order to bring down a shadowy society. (2015, 12, 131min) ★★★★

11.15 **Mission: Impossible – Fallout** Action thriller with Tom Cruise. (2018, 12, 147min) ★★★★
1.45 AM **Mission: Impossible** Brian De Palma's action thriller. (1996, PG, 110min) ★★★
3.45 **to 6.00** AM **Mission: Impossible II** As 2.15pm.

TCM Movies

315 415 416 512 526

6.00 AM **Hollywood's Best Directors**
7.30 **Off Set**
7.50 **The Hired Gun** (1957) ★★★
8.55 **The Oklahoman** (1956) ★★
10.20 **The Woman in Green** (1945)
11.45 **The Hound of the Baskervilles** Mystery. (1939, b/w) ★★★★★
1.30 PM **Sherlock Holmes and the House of Fear** (1945) ★★★
3.00 **Rio Bravo** (1959) ★★★★
5.35 **The Wonderful Country** (1959)

7.10 **Ocean's Thirteen** Caper thriller sequel starring George Clooney and Brad Pitt. A thief and his hand-picked gang of crooks plot a revenge against a megalomaniac casino owner. (2007, PG, 122min) ★★★
9.40 **Absolute Power** Thriller directed by and starring Clint Eastwood. An ageing master thief is set up to take the rap for a murder involving the US President. With Gene Hackman. (1996, 15, 121min) ★★★

12.10 AM **Shadow Man** Espionage thriller. (2006, 15, 92min) ★
2.15 **The Enforcer** Violent action thriller. (1976, 18, 95min) ★★★
4.00 **to 6.00** AM **Hollywood's Best Film Directors**

+1 hour 316 417

Talking Pictures

328 445 81 306

6.00 AM **Ambush in Leopard Street**
7.10 **Glimpses**
7.25 **Borderline** (1950) ★★
9.05 **Flying with Prudence**
10.00 **Hawkeye & the Last of the Mohicans** 4/39. (S1)
10.30 **Ha'penny Breeze** (1952) ★★
12.00 NOON **Listen to Britain**
12.20 PM **Nurse on Wheels** (1962)
2.05 **Spare a Copper** (1941) ★★★
3.40 **The Five Pennies** (1959) ★★★

6.00 **Get Some In!**
6.30 **The Marx Brothers**
6.40 **Copacabana** Comedy starring Groucho Marx. A small-time agent has his only client apply as two different performers for two jobs at a nightclub. (1947, b/w, U, 92min) ★★
8.30 **Tell Me Another**
9.00 **Sunday Night at the London Palladium**
10.00 **The Enforcer** Crime thriller starring Humphrey Bogart. (1950, b/w, PG, 85min) ★★★★

11.50 **The Lady is a Square** Comedy. (1958, b/w, U, 94min) ★★
1.55 AM **Lunch Hour** Comedy. (1962, b/w, PG, 64min) ★★
3.10 **The Jazz Singer** Remake of the classic Al Jolson talkie. (1980, PG, 115min) ★★★
5.30 **to 6.00** AM **Ordinary People**

Horror

317 149 70 138

8.00 AM **AE: Apocalypse Earth** Action thriller starring Adrian Paul. (2013, PG, 87min) ★★
10.00 **Star Trek: The Next Generation** (S1)
3.00 PM **Riddles of the Sphinx** Action adventure starring Dina Meyer. (2008, 12, 89min) ★★
4.50 **Witchville** Sword-and-sorcery adventure starring Luke Goss. (2010, 12, 110min) ★★

6.40 **The 7th Voyage of Sinbad** Fantasy adventure starring Kerwin Mathews. Sinbad sails forth to thwart a magician who has shrunk a princess to the size of a human thumb. (1958, U, 87min) ★★★★
8.30 **Tales from the Darkside** *Payment Overdue:* A heartless debt collection agent finds the tables have been turned.
9.00 **Bad Samaritan** Crime thriller starring David Tennant. (2018, 15, 110min) ★★★

11.10 **Halloween II** Horror sequel. (1981, 18, 92min) ★★
1.00 AM **Inanimate** Sci-fi horror. (2015, 15, 78min) ★★
2.35 **to 4.30** AM **The Unspoken** Horror. (2015, 15, 90min) ★★

+1 hour 318 202 139

★★★★★ Excellent ★★★★ Very Good ★★★ Good ★★ Average ★ Poor

Sky Cinema Thriller

309 309 850 409 509

6.25 AM **Dangerous Minds**
8.10 **Greta** As shown at 3.20pm.
10.00 **Poseidon** As shown at 5pm.
11.45 **The Hand That Rocks the Cradle** Thriller. (1992) ★★★★
1.40 PM **Dangerous Minds** Drama. (1995, 15, 101min) ★★★
3.20 **Greta** Thriller. (2018, 15, 98min) ★★★★
5.00 **Poseidon** Disaster thriller. (2006, 12, 98min) ★★★
6.40 **A Few Good Men** Drama. (1992, 15, 132min) ★★★★

6.40 A Few Good Men

A Few Good Men (film started at 6.40pm)
SEX ●●● VIOLENCE ●●● LANG ●●●

9.00 **Scarface** Crime thriller starring Al Pacino, Robert Loggia and Michelle Pfeiffer. A Cuban refugee arrives in Florida where he impresses the local crime boss and rapidly rises through the ranks of the underworld. (1983, 18, 163min) ★★★★
SEX ●●● VIOLENCE ●●● LANG ●●●

11.50 **Se7en** Dark thriller starring Brad Pitt and Morgan Freeman. A veteran homicide detective and his young partner pursue a serial killer. (1995, 18, 127min) ★★★★
2.05 AM **Marathon Man** Thriller starring Dustin Hoffman. (1976, 18, 126min) ★★★★★
4.20 **to 6.05** AM **Deep Family Secrets** Thriller starring Angie Dickinson and Richard Crenna. (1997, PG, 89min) ★★

Sky Cinema Drama

310 310 851 410 510

6.00 AM **Through the Fire** Drama. (2018, 15, 116min) ★★★
8.00 **Evita** As shown at 8.00pm.
10.15 **The Front Runner** Drama starring Hugh Jackman. (2018, 15, 113min) ★★★
12.10 PM **Blood Diamond** Thriller, as shown at 10.20pm.
2.35 **Flight** As shown at 12.45am.
4.55 **Pearl Harbor** World War Two romantic drama starring Ben Affleck and Josh Hartnett. (2001, 12, 183min) ★

4.55 Pearl Harbor

8.00 **Evita** Epic musical starring Madonna and Antonio Banderas. The rags to riches tale of Argentina's best-loved public figure, based on the Andrew Lloyd Webber musical. With Jonathan Pryce. (1996, PG, 134min) ★★★
SEX ●●● VIOLENCE ●●● LANG ●●●

10.20 **Blood Diamond** Action thriller starring Leonardo DiCaprio. In Sierra Leone, a fisherman forced to work for the rebel army finds a diamond and joins forces with a smuggler to retrieve the gem and save his family. (2006, 15, 143min) ★★★★
SEX ●●● VIOLENCE ●●● LANG ●●●
12.45 AM **Flight** Melodrama. (2012, 15, 138min) ★★★★
3.05 **Tom and Jerry: A Nutcracker Tale** Animation. (2007) ★★★
4.05 **to 6.00** AM **Miracle on 34th Street** Fantasy. (1973) ★★

Sky Cinema Sci-Fi/Horror

311 311 852 411 511

6.00 AM **After Earth** Sci-fi. (2013, 12, 98min) ★★
7.55 **I, Robot** As 5.15pm.
10.05 **Hancock** Action comedy. (2008, 12, 92min) ★★★
11.50 **Pet Sematary** As 7.15pm.
1.45 PM **The Nun** Horror. (2018, 15, 96min) ★★★
3.30 **Escape Room** As 11.45pm.
5.15 **I, Robot** Sci-fi thriller. (2004, 12, 115min) ★★★★
7.15 **Pet Sematary** Horror. (2019, 15, 101min) ★★★

5.15 I, Robot

Pet Sematary (film started at 7.15pm)
SEX ●●● VIOLENCE ●●● LANG ●●●

9.00 **Watchmen** Sci-fi action thriller based on the graphic novel, starring Malin Akerman. In an alternate 1985, a group of retired superheroes uncover a plot to kill them, while the world teeters on the brink of disaster. (2009, 18, 155min) ★★★★
SEX ●●● VIOLENCE ●●● LANG ●●●
11.45 **Escape Room** Psychological thriller with Deborah Ann Woll. (2019, 15, 99min) ★★★
1.35 AM **Friday the 13th Part IV: The Final Chapter** Horror thriller sequel starring Crispin Glover. (1984, 18, 91min) ★
3.20 **Friday the 13th: Part VI – Jason Lives** Horror thriller starring Thom Matthews. (1986, 18, 87min) ★
5.00 **to 6.00** AM **Sky Cinema Preview**

Sky Cinema Fast & Furious

302 302 842 402 502

6.30 AM **2 Fast 2 Furious**
8.30 **The Fast and the Furious: Tokyo Drift** As 11.30pm.
10.30 **Fast & Furious** As 1.30am.
12.30 PM **Fast & Furious 5** Thriller. (2011, 12, 130min) ★★★
2.45 **Fast & Furious 6** Thriller. (2013, 12, 128min) ★★★
5.00 **Fast & Furious Presents Hobbs & Shaw** Adventure. (2019, 12, 137min) ★★★
7.30 **The Fast and the Furious** Thriller. (2001, 15) ★★★

5.00 Fast & Furious Presents...

The Fast and the Furious (film started at 7.30pm)
SEX ●●● VIOLENCE ●●● LANG ●●●

9.30 **2 Fast 2 Furious** Action thriller with Paul Walker. A former cop and his ex-con friend set out to clear their names by going undercover to infiltrate the drugs world. (2003, 12, 108min) ★★
SEX ●●● VIOLENCE ●●● LANG ●●●
11.30 **The Fast and the Furious: Tokyo Drift** Motor racing thriller starring Lucas Black, Bow Wow and Nathalie Kelley. (2006, 12, 104min) ★★
1.30 AM **Fast & Furious** Action thriller sequel with Vin Diesel. (2009, 12, 107min) ★★★
3.30 **Fast & Furious 5** Action thriller starring Vin Diesel. (2011, 12, 130min) ★★★
5.45 **to 8.00** AM **Fast & Furious 6** As shown at 2.45pm.

Film4

313 313 853 428 429 14 300

■ **Films start at 11.00am**
11.00 AM **The Lady Vanishes** Comedy thriller remake. (1979, PG, 99min) ★★★
1.05 PM **The Three Stooges** Comedy. (2012, 12) ★★
2.55 **The Last Airbender** Fantasy. (2010, PG, 103min) ★★
5.00 **Ice Age: Collision Course** Animation. (2016, U) ★★
6.50 **The Madness of King George** Historical drama. (1994, PG, 107min) ★★★★★

6.50 The Madness of King...

The Madness of King George (film started at 6.50pm)
SEX ●●● VIOLENCE ●●● LANG ●●●

8 PM

9.00 **Snowpiercer** Fantasy thriller starring Chris Evans. In a snow-ravaged world, travellers fight for survival on a train that perpetually circles the globe. With Jamie Bell. (2013, 15, 126min) ★★★
SEX ●●● VIOLENCE ●●● LANG ●●●

9 PM

10 PM

11.35 **The Keeping Room** Western starring Brit Marling. Three women living on an isolated farm during the American Civil War must defend their home from renegade soldiers. (2014, 15, 93min) ★★★★
1.25 **to 3.35** AM **Makala** Documentary about a young farmer in DR Congo. (2017, U, 96min) ★★★★

11 PM

+1 hour 314 430 45 301

Sony Movies Classic

319 424 50 303

6.00 AM **Mighty Joe Young** (1949)
7.55 **Sinbad the Sailor** Adventure. (1947, U, 117min) ★★★
10.15 **A Weekend with Lulu** Comedy. (1961, PG, 91min) ★★
12.05 PM **I Didn't Do It** Comedy. (1945, b/w, PG, 93min) ★★
2.10 **Road to Rio** Comedy. (1947, b/w, U, 100min) ★★★★
4.20 **Walk, Don't Run** Romantic comedy. (1966, U, 114min) ★★

6.40 **Fire Down Below** Action drama starring Rita Hayworth, Robert Mitchum and Jack Lemmon about two smugglers coming into conflict when they fall in love with the same woman. (1957, PG, 116min) ★★★
9.00 **Suddenly Last Summer** Gothic melodrama starring Elizabeth Taylor. A rich matriarch tries to persuade a neurosurgeon to lobotomise her disturbed niece. With Katharine Hepburn. (1959, 15, 114min) ★★★

11.20 **Crack Up** Thriller. (1946) ★★★
1.10 AM **Pancho Villa** (1972) ★★
3.00 **Mayflower: The Pilgrims' Adventure** Drama. (1979) ★
4.35 **to 6.00** AM **The Giants of Thessaly** Fantasy. (1960) ★★

+1 hour 320 303 304

Sony Movies

321 425 32 302

9.10 AM **Cyberstalker** Thriller. (2012, 15, 92min) ★★
11.15 **Seven Years in Tibet** Epic true-story adventure with Brad Pitt. (1997, PG, 135min) ★★
2.00 PM **Phenomenon** Fantasy. (1996, PG, 124min) ★★
4.35 **Solaris** Director Steven Soderbergh's remake of the classic sci-fi drama, with George Clooney. (2002, 12, 98min) ★★

6.40 **Mission to Mars** Sci-fi adventure starring Tim Robbins. After a mysterious disaster strikes the first manned mission to Mars, a rescue mission is organised to search for survivors. With Don Cheadle. (1999, PG, 113min) ★★
9.00 **Elysium** Sci-fi action thriller starring Matt Damon and Jodie Foster. In 2154, a fatally ill factory worker has five days to reach an orbiting space station. (2013, 15, 107min) ★★★★

11.10 **Resident Evil** Sci-fi horror. (2002, 15, 100min) ★★★
1.15 AM **Donnie Brasco** Drama. (1997, 18, 126min) ★★★
3.55 **to 6.00** AM **Charlie's Angels: Full Throttle** (2003) ★

+1 hour 322

Sony Movies Action

323 426 40 305

6.00 AM **Crossfire** (1947) ★★★★
7.40 **The War in the Jungle**
8.55 **Pacific Inferno** (1979) ★★
10.45 **Assignment Paris** Thriller. (1952, U, 85min) ★★
12.30 PM **Castle Keep** War adventure. (1969, 15, 107min) ★★★
2.40 **The Bamboo Prison** Thriller. (1954, 12, 100min) ★★
4.20 **The Red Baron** War drama. (2008, 12, 128min) ★★★

6.30 **Khartoum** Historical epic about General Gordon's doomed defence of the city of Khartoum in the Sudan in 1884, starring Charlton Heston, Laurence Olivier and Ralph Richardson. (1966, PG, 134min) ★★★
9.00 **Sniper: Special Ops** Action thriller starring Steven Seagal. A soldier disobeys orders and leads his men on a mission to rescue a friend who has been trapped behind enemy lines. (2016, 15, 82min) ★★

10.50 **Into the Sun** Martial arts action thriller. (2005, 18, 93min) ★★
12.40 AM **Diamond Dogs** Adventure. (2007, 15, 94min) ★★
2.30 **to 4.00** AM **4 Minute Mile** Drama. (2014, 15, 96min) ★★

+1 hour 324

Movies 24

325 419

7.00 AM **Signed, Sealed, Delivered: Road Less Travelled** (2018) ★★
9.00 **Bottled with Love** Romantic drama. (2019, PG, 85min) ★★
11.00 **The Secret Ingredient** Comedy. (2020, PG, 83min) ★★
1.00 PM **Sailing into Love** Drama. (2019, PG, 120min) ★★
3.00 **NEW SERIES Good Witch**
5.00 **Love, Fall & Order** Romantic drama. (2019, U, 84min) ★★

7.00 **Prescription for Love** Romantic drama starring Trevor Donovan and Jillian Murray. Unhappy with her job, a young woman strives to find love with a charming new doctor. (2018, PG, 120min) ★★
9.00 **The Chronicle Mysteries: The Wrong Man** Drama with Alison Sweeney. The body of a missing woman is found, prompting her husband to seek help as he fears the finger of blame will be pointed at him. With Benjamin Ayres. (2019, PG, 88min) ★★

11.00 **A Case of Murder: Garage Sale Mystery** Thriller. (2017) ★★
1.00 AM **Valentine's Again** Romantic fantasy. (2017, PG, 70min) ★★
3.00 **to 5.00** AM **Happily Never After** Drama. (2017, PG) ★★

+1 hour 326 420

FILMS ON OTHER CHANNELS

6pm TILL LATE

6.20 PM **K-19: The Widowmaker** *Paramount Network* ★★★
6.40 **The World's Fastest Indian** *AMC* Adventure. ★★★★
6.55 **Coyote Ugly** *ITV2* ★★
6.55 **Guns of the Magnificent Seven** *ITV4* Western sequel. ★★
7.00 **Wild Wild West** *Comedy Central* Western adventure. ★
7.00 **Almighty Thor** *Syfy* ★
7.10 **Paddington** *E4* ★★★★
8.00 **Robin Hood: Prince of Thieves** *5STAR* Adventure. ★★
9.00 **The Dirty Dozen** *ITV4* ★★★★
9.00 **Funny People** *Sky Comedy* ★★★
9.00 **Ocean's Eleven** *Comedy Central* Crime caper thriller. ★★★★
9.00 **Twelve Monkeys** *Syfy* ★★★★★
9.00 **The Dead Pool** *Paramount Network* Action thriller. ★★
10.00 **The Wrong Man** *Lifetime* ★★
10.30 **Good Vibrations** *BBC1 N Ireland* Musical biopic. ★★★
10.55 **Escape from LA** *Paramount Network* Adventure sequel. ★★
11.00 **I Now Pronounce You Chuck & Larry** *Sky One* Comedy. ★
11.05 **Scream** *5STAR* ★★★★
11.25 **East Is East** *Channel 4* ★★★
11.30 **Jackass 3.5** *Comedy Central* ★★

SUNDAY Sport

Due to the coronavirus pandemic, all this week's sports channel listings are subject to late change

Sky Sports Main Event

401 401 855 | 511 501 | 402 437

- **6.00** AM **Sky Sports News**
- **8.00** **Fit In 5**
- **9.00** **Sky Sports News**
- **10.00** **The Sunday Supplement**
- **11.30** **Premier League Highlights**
- **2.00** PM **PL Retro** Arsenal v Manchester United from 1997.
- **4.00** **PL Retro** Sheffield United v Wigan Athletic from 2007.
- **6.00** **PL Retro** A look back at Liverpool v Manchester City from 2018.
- **8.00** **How the 2006 Ryder Cup Was Won** The best moments from the K Club in Co Kildare.
- **11.00** **A League of Their Own** Out-takes and pranks from the latest series of the quiz show.
- **12.00** M'T **NFL: Divisional Play Offs 15/16** Action from Carolina Panthers v Seattle Seahawks.
- **1.00** AM **NFL: Divisional Play Offs 15/16** Action from Denver Broncos v Pittsburgh Steelers.
- **2.00** **NFL: NFC Championship Hlts 15/16** Action from Carolina Panthers v Arizona Cardinals.
- **3.00** **NFL: AFC Championship Hlts 15/16** Action from Denver Broncos v New England Patriots.
- **4.00** **to 6.00** AM **NFL – Super Bowl 50**

Sky Sports Premier League

402 402 856 | 512 502

- **6.00** AM **PL Greatest Games**
- **7.00** **Premier League Years**
- **9.00** **Premier League World**
- **9.30** **Gary Neville's Soccerbox**
- **10.00** **The Sunday Supplement**
- **11.30** **Premier League Highlights**
- **2.00** PM **PL Retro** Arsenal v Manchester United from 1997.
- **4.00** **PL Retro** Sheffield United v Wigan Athletic from 2007.
- **6.00** **PL Retro** A look back at Liverpool v Manchester City from 2018.
- **8.00** **Premier League Icons** A profile of Eden Hazard.
- **8.30** **Premier League Icons** A profile of Fernando Torres.
- **9.00** **Gary Neville's Soccerbox** The host chats to Sol Campbell.
- **9.30** **Gary Neville's Soccerbox** With guest Ryan Giggs.
- **10.00** **PL Retro** Liverpool v Manchester City from the 2013/2014 season.
- **12.00** M'T **The Tyler Archives**
- **12.30** AM **PL 100: Robbie Fowler**
- **1.00** **Premier League Years**
- **3.00** **PL Greatest Games**
- **4.00** **PL Best Goals 01/02**
- **5.00** **Best PL Goals: Man City v Liverpool** Memorable strikes.
- **5.30** **to 6.00** AM **PL 100 Club: Sergio Aguero**

Sky Sports Football

403 403 857 | 513 503

- **6.00** AM **EFL Greatest Games**
- **6.45** **SPFL Greatest Games**
- **7.00** **Football's Greatest Players**
- **7.30** **Football Countdowns**
- **8.00** **Football Years**
- **8.30** **EFL Greatest Games**
- **8.45** **One2Eleven: Andy Townsend**
- **9.00** **SPFL Greatest Games**
- **9.15** **EFL Greatest Games**
- **9.30** **Football Years**
- **10.00** **The Sunday Supplement**
- **11.30** **EFL Greatest Games**
- **12.00** NOON **SPFL Greatest Games**
- **12.30** PM **The Football Show**
- **1.00** **EFL Cup Retro** A look back at action from Chelsea v Tottenham Hotspur in the 2015 final.
- **3.00** **EFL League 1 Play-Off Finals** Back-to-back play-off action.
- **10.00** **Championship Recap 2019/20**
- **11.00** **One2Eleven: Ian Harte**
- **11.15** **EFL Greatest Games**
- **12.00** M'T **Football Years** A look back at the 1990/1991 season.
- **12.30** AM **SPFL Greatest Games**
- **1.00** **Football Countdowns**
- **1.30** **Football Years** As 12.00m't.
- **2.00** **Championship Review 18/19**
- **3.00** **EFL League 1 Play-Off Finals**
- **4.00** **Carling Cup Final 2011/12**
- **5.00** **to 6.00** AM **EFL Play-Off Final**

Sky Sports Cricket

404 404 858 | 514 504

- **6.00** AM **Best of Joe Root: Australia 2015**
- **7.00** **Ashes 2015 Verdict**
- **8.00** **Best of Joe Root: Australia 2015**
- **9.00** **Ashes 2015 Verdict**
- **10.00** **The Ashes 2015** England v Australia: Another chance to see day two of the fourth Ashes Test, which was held at Trent Bridge.
- **7.00** PM **The Cricket Lockdown Vodcast** With David Lloyd.
- **8.00** **Best of Joe Root: Australia 2015** England v Australia: Highlights of day two of the fourth Ashes Test, held at Trent Bridge.
- **9.00** **Ashes 2015 Verdict** Analysis of the second day of the fourth Test.
- **10.00** **Best of Joe Root: Australia 2015** As shown at 8.00pm.
- **11.00** **Ashes 2015 Verdict**
- **12.00** M'T **The Cricket Lockdown Vodcast** With David Lloyd.
- **1.00** AM **Best of Joe Root: Australia 2015** As shown at 8.00pm.
- **2.00** **Ashes 2015 Verdict**
- **3.00** **Best of Joe Root: Australia 2015** As shown at 8.00pm.
- **4.00** **Ashes 2015 Verdict**
- **5.00** **to 6.00** AM **The Cricket Lockdown Vodcast**

Sky Sports Golf

405 405 859 | 515 505

- **6.00** AM **Golf Pass with Rory McIlroy** With Michael Bannon.
- **6.30** **Ryder Cup Memories**
- **7.00** **Butch Harmon's Best Ever Ryder Cup Team**
- **7.30** **How the 2004 Ryder Cup Was Won** From Oakland Hills Country Club in Michigan.
- **9.30** **Ryder Cup Golf** Another chance to see the third and final day of the 2006 Ryder Cup, held at the K Club in Co Kildare, Ireland.
- **6.00** PM **Golf Academy**
- **7.30** **Golf Pass with Rory McIlroy**
- **8.00** **How the 2006 Ryder Cup Was Won** A chance to relive the best moments from the K Club in Co Kildare, Ireland, where a strong European team attempted to defend the title they had won for the previous two tournaments.
- **11.00** **Feherty Talks To Henrik Stenson** David chats to the golfer.
- **12.00** M'T **Feherty Talks to Paul Casey** David chats to the golfer.
- **1.00** AM **How the 2006 Ryder Cup Was Won** As shown at 8.00pm.
- **4.00** **Feherty Talks To Henrik Stenson** As shown at 11.00pm.
- **5.00** **to 6.00** AM **Feherty Talks to Paul Casey**

BT Sport 1

413 413 867 | 527 | 408 430

- **6.00** AM **Badminton Unlimited**
- **6.30** **Champions League Extra**
- **7.00** **Bundesliga Weekly**
- **7.30** **UEFA Champions League**
- **8.00** **UEFA Europa League Magazine** The latest news.
- **8.30** **Isolation eRacing Series**
- **10.00** **MotoGP: The Greatest Years** The BT Sport MotoGP team discuss the sport's greatest years.
- **12.00** NOON **LIVE German Football FC Schalke 04 v FC Augsburg** Coverage today's opening Bundesliga match in Germany. Kick-off **12.30pm**.
- **2.15** **LIVE German Football FSV Mainz 05 v RB Leipzig** Bundesliga. Kick-off **2.30pm**.
- **4.45** **LIVE German Football FC Köln v Fortuna Düsseldorf** Coverage of tonight's Bundesliga fixture. Kick-off **5pm**.
- **7.00** **UEFA Champions League – Classics** Four editions.
- **9.00** **WWE Ruthless Aggression**
- **11.00** **WWE SmackDown Highlights**
- **12.00** M'T **WWE NXT**
- **12.45** AM **Rugby Today**
- **1.45** **MotoGP: The Greatest Years**
- **5.45** **to 6.00** AM **What I Wore: Hector Bellerin**

BT Sport 2

414 414 868 | 528 | 409 431

- **6.00** AM **2019 European Games**
- **8.30** **In Depth with Graham Bensinger** With Andy Murray.
- **9.00** **WWE Raw Highlights**
- **10.00** **WWE NXT Highlights**
- **11.00** **Cricket: Big Bash League**
- **1.00** PM **Super League Triathlon**
- **2.00** **In Depth with Graham Bensinger** With Gary Player.
- **2.30** **WWE Friday Night SmackDown** Wrestling action.
- **4.00** **State of Play: Gareth Bale**
- **4.15** **State of Play: Jadon Sancho**
- **4.30** **30 for 30: The Two Bills**
- **6.00** **30 for 30: The 16th Man**
- **7.00** **BT Sport Films: Greavsie** Charting the rise and fall of one of England's greatest ever sporting icons, Jimmy Greaves.
- **8.45** **State of Play: Gareth Bale**
- **9.00** **Forged in Fire** Triple bill looking back the history of The Ashes, the Test cricket series played between Australia and England.
- **12.00** M'T **40 Minutes of Hell**
- **1.00** AM **ESPN Films: Fab Five**
- **3.00** **30 for 30: The U Part 2**
- **5.00** **Here Now**
- **5.15** **Marquette**
- **5.30** **to 6.00** AM **Premier League World: Carlos Tevez**

BT Sport 3

417 417 869 | 529 | 410 432

- **6.00** AM **Chelsea Classics**
- **8.00** **The Big Match Revisited – 1976/77** Double bill.
- **10.00** **FA Cup Final Classics**
- **12.00** NOON **Bundesliga: Games of the Season**
- **1.00** PM **UEFA Champions League – Classics** Real Madrid v Valencia in the 1999/2000 final. **1.30** Real Madrid v Atletico Madrid in the 2013/2014 final.
- **2.00** **Ligue 1: Games of the Season**
- **4.00** **European Rugby – Top Ten Games of the Season** Glasgow Warriors v Racing 92 from the 2016/2017 season. **5.30** Wasps v Toulouse from the 2016/2017 season.
- **7.00** **ESPN Classic Boxing** Mike Tyson v Marvis Frazier from 1986. **7.30** Muhammad Ali v Oscar Bonavena from 1970.
- **9.00** **UFC 247: Jones v Reyes** Jon Jones v Dominick Reyes.
- **12.00** M'T **UFC 248 – Adesanya v Romero** Israel Adesanya v Yoel Romero from Las Vegas.
- **3.00** AM **WRC Review: Rally Mexico**
- **4.00** **MotoGP Classics: Assen 2015**
- **5.00** **to 6.00** AM **MotoGP Classics: Misano 2015**

Sky Sports Action

407 407 861 | 517 507

- **6.00** AM **Premier League Darts** Action from the first round of the 2020 season in Aberdeen.
- **9.30** **Premier League Darts** Action from the second round of the 2020 season in Nottingham.
- **1.00** PM **Premier League Darts** Action from the third round of the 2020 season in Cardiff.
- **4.30** **Darts Gold** The PDC World Darts Championship finals of 2001.
- **5.00** **NFL: Divisional Play Offs 15/16** Highlights of Carolina Panthers v Seattle Seahawks.
- **6.00** **NFL: Divisional Play Offs 15/16** Highlights of Denver Broncos v Pittsburgh Steelers.
- **7.00** **NFL: NFC Championship Hlts 15/16** Highlights of Carolina Panthers v Arizona Cardinals.
- **8.00** **NFL: AFC Championship Hlts 15/16** Action from Denver Broncos v New England Patriots.
- **9.00** **NFL – Super Bowl 50** Denver Broncos v Carolina Panthers: The showpiece event from Levi's Stadium in Santa Clara, California.
- **11.00** **Premier League Darts** As shown at 9.30am.
- **2.30** **to 6.00** AM **Premier League Darts**

Sky Sports Mix

145 145 838 | 520 510

- **6.00** AM **Premier League Years**
- **8.00** **PL Legends: Gianfranco Zola**
- **8.30** **Premier League 100 Club**
- **9.00** **Premier League Years**
- **11.00** **PL Legends: Gary Neville**
- **11.30** **Premier League 100 Club**
- **12.00** NOON **NFL: Divisional Play Offs 15/16** Double-bill of action..
- **2.00** PM **NFL: NFC Championship Hlts 15/16** Highlights of Carolina Panthers v Arizona Cardinals.
- **3.00** **NFL: AFC Championship Hlts 15/16** Highlights of Denver Broncos v New England Patriots.
- **4.00** **NFL – Super Bowl 50**
- **6.00** **Premier League Years** A look back a the 1996/1997 season.
- **8.00** **The Football Show**
- **8.30** **Premier League 100 Club**
- **9.00** **Premier League Years** A look back at the 1997/1998 season.
- **11.00** **PL Legends: Gary Neville**
- **11.30** **Premier League 100 Club**
- **12.00** M'T **NFL: Divisional Play Offs 15/16** Double-bill of action.
- **2.00** AM **NFL: NFC Championship Hlts 15/16** As shown at 2.00pm.
- **3.00** **NFL: AFC Championship Hlts 15/16** As shown at 3.00pm.
- **4.00** **to 6.00** AM **NFL – Super Bowl 50**

BT Sport/ESPN

423 423 872 | 530 | 411 434

- **6.00** AM **MLB World Series 2014**
- **7.45** **MLB World Series 2015**
- **9.30** **MLB: Caps Off** A round-up of the latest talking points from MLB.
- **9.45** **Saturdays in the South: Part 1**
- **11.15** **Saturdays in the South: Part 2**
- **12.45** PM **Saturdays in the South: P3**
- **2.15** **Saturdays in the South: Part 4**
- **3.45** **Saturdays in the South: Part 5**
- **5.15** **College Basketball Classics** Action from Texas Southern v Michigan State in 2014. **7.00** Action from Kentucky v Evansville in 2019.
- **9.00** **In Depth with Graham Bensinger** Graham is joined by Aaron Rodgers and Pete Rose.
- **9.30** **College Football Classics** Action from NC State v Kansas in the 2003 Tangerine Bowl.
- **11.30** **MLB Ultimate Lineup**
- **12.30** AM **MLB World Series 2016**
- **2.30** **MLB World Series 2017**
- **4.15** **to 6.00** AM **MLB: World Series 2018**

Eurosport 1

410 410 864 | 521 | 412 435

- **6.30** AM **Tennis: Players' Cut – Nadal**
- **8.00** **Cycling: Road World Championships**
- **9.00** **Cycling: Giro Classic Stages**
- **10.30** **Cycling: UK Women's Road Series** The South Coast Classic.
- **11.00** **Athletics: Diamond League**
- **12.30** PM **Olympics: Legends Live On**
- **1.00** **Cycling: UK Women's Road Series** The Ryedale Grand Prix.
- **2.30** **Cycling: Giro Classic Stages**
- **4.00** **Swimming: Phelps vs Shark**
- **5.00** **Cyclo-Cross**
- **6.00** **Tennis: Players' Cut – Nadal**
- **9.00** **Cycling: Giro Classic Stages** Action from the 19th and 21st stages of the 2017 race.
- **10.30** **Olympics: Legends Live On**
- **11.00** **Tennis: Players' Cut – Nadal**
- **11.30** **Olympics: Legends Live On**
- **12.00** M'T **Tennis: Players' Cut – Nadal**
- **2.00** AM **Cycling: Giro Classic Stages**
- **3.30** **Olympics: Legends Live On**
- **4.00** **to 7.00** AM **Tennis: Players' Cut – Nadal**

Eurosport 2

411 411 865 | 522 | 413 436

- **6.00** AM **Cycling: Giro Classic Stages** Stage 16 from 2017.
- **7.30** **Olympics: Legends Live On**
- **8.00** **Athletics: Diamond League**
- **9.00** **Wrestling**
- **11.00** **Tennis: Players' Cut – Nadal**
- **2.00** PM **BSB Lockdown Lowdown**
- **4.00** **Return to 2012: Opening Ceremony** From London.
- **6.00** **Toughest Race on Earth with James Cracknell**
- **7.30** **BSB Lockdown Lowdown** Discussion on the Bennetts British Superbikes season so far.
- **9.30** **Flintoff and Dallaglio's Big Ride**. Lawrence Dallaglio and Andrew Flintoff cycle from Olympia in Greece to London.
- **11.30** **World Superbikes: Hockenheim 1996**
- **12.00** M'T **Cycling: Giro Classic Stages**
- **1.30** AM **Formula E: The Story**
- **2.00** **Olympics: Hall of Fame**
- **5.30** **to 7.00** AM **Cycling: Giro Classic Stages**

Sky Sports Arena

408 408 862 | 518 508

- **6.00** AM **Netball World Cup**
- **12.00** NOON **S/Lge: Magic Weekend Memories** Four editions.
- **1.00** PM **S/Lge Retro: Magic Weekend** Castleford Tigers v Wakefield Trinity from 2012.
- **3.00** **S/Lge Retro: Magic Weekend** St Helens v Warrington Wolves from the 2013 Magic Weekend.
- **5.00** **S/Lge Retro: Magic Weekend** Bradford Bulls v Leeds Rhinos from the 2007 Magic Weekend.
- **7.00** **S/Lge: Magic Weekend Memories** Back-to-back action.
- **9.00** **NBA Retro Games: Detroit Pistons v Los Angeles Lakers 1989** Action from game four of the 1989 NBA Finals.
- **11.00** **England International Classics '10** Double bill of action.
- **2.30** AM **England International Classics '12** England v N Zealand.
- **4.15** **My Icon: Nigel Owens**
- **4.30** **to 6.00** AM **Rugby Championship 2016**

Sky Sports F1

406 406 860 | 516 506

- **6.00** AM **The Home of F1**
- **10.30** **Formula 1**
- **12.15** PM **The F1 Show**
- **12.45** **Formula 1** Another chance to see the 2019 Monaco Grand Prix.
- **3.00** **Small Talk with Lewis Hamilton**
- **3.15** **Monaco F1 GP Best Bits**
- **3.45** **Formula 1** As 10.00pm.
- **4.45** **F1 ESports** Spanish Virtual GP.
- **5.15** **At Home with Rachel Brookes**
- **6.00** **LIVE F1 ESports** Coverage of the Monaco Virtual Grand Prix.
- **7.30** **Sky F1 Vodcast**
- **8.30** **At Home with Paul Di Resta**
- **9.00** **Sir Frank – Celebrating 50 Years** A profile of Frank Williams.
- **10.00** **Formula 1** Highlights of the 2019 Monaco Grand Prix.
- **11.00** **The Inside Line**
- **11.30** **Ant in the Simulator**
- **11.55** **At Home with Johnny Herbert**
- **12.30** AM **Box Box Box: Johnny & Damon '95** The 1995 British GP.
- **12.55** **Alfa Romeo 1950**
- **1.00** **to 6.00** AM **The Home of F1**

Sports channel listings are subject to late change. For updates visit www.whatsontv.co.uk/tv-guide

SKY HD SD | VIRGIN HD | BT HD

Holiday Monday

25 May

Evening Planner

Monday

Documentary

Inside the Factory: Keeping Britain Going
BBC2 HD, 8pm
Gregg Wallace catches up with a Manchester factory making toilet rolls

Gardening

Grow Your Own at Home with Alan Titchmarsh
ITV HD, 8.30pm (not Wales)
Alan and the *Love Your Garden* team share tips on cultivating veg at home

Documentary

Emma Willis: Special Births
W HD, 10pm
Emma hopes to attend a water birth – but things don't go quite to plan.

OnDemand

NETFLIX

Snowpiercer
Available today
Jennifer Connelly heads the cast of a drama based on the 2013 sci-fi movie, set aboard a train circling a devastated Earth

SKY EVENING TIME	7.00PM	7.30PM	8.00PM	8.30PM	9.00PM	9.30PM	10.00PM	10.30PM
FAVOURITES								
101 BBC1	7.00 Film: Paddington 2				8.40 EastEnders	9.10 Normal People	10.00 News; Local News	10.35 Bad...
102 BBC2	7.00 Code-Breakers: Bletchley Park's Lost...		8.00 Inside the Factory: Keeping Britain...		9.00 Monkman & Seagull's Genius...		10.00 Film: Suburbicon	
103 ITV	7.00 Emmerdale	7.30 Coronation Street	8.00 Coronavirus...	8.30 Grow Your... †	9.00 Little Boy Blue		10.00 News	10.20 Tommy Cooper Forever
104 CHANNEL 4	7.00 News	7.30 Food Unwrapped	8.00 Grayson's Art Club		9.00 Celebrity SAS: Who Dares Wins		10.00 Mo Gilligan's All Star Happy Hour	
105 CHANNEL 5	7.00 The World's Most Scenic Railway...		8.00 Police Interceptors		9.00 Police: Hour of Duty		10.05 Can't Pay? We'll Take It Away!	
106 SKY ONE	7.00 The Simpsons		8.00 Supergirl		9.00 Film: I Am Legend			
ENTERTAINMENT								
116 BBC4	7.00 The Joy of...	7.30 Danceworks...	8.00 Andrew Marr's History of Modern...		9.00 The Cult of...	9.30 All Creatures Great and Small		
118 ITV2	◂ 6.40 Film: Kong: Skull Island				9.00 Family Guy	9.30 American Dad!	10.00 Family Guy	
136 MORE4	◂ 6.55 Escape to the Chateau: DIY		7.55 Grand Designs		9.00 Hitler's Secret Obsession: Nazi...		10.00 Nazi Megastructures	
135 E4	7.00 Hollyoaks	7.30 Celebrity Come...	8.00 Don't Tell the Bride		9.00 Film: The Inbetweeners 2			
107 SKY WITNESS	7.00 Nothing to Declare		8.00 Ghost Whisperer		9.00 Lincoln Rhyme: Hunt for the Bone...		10.00 Blue Bloods	
108 SKY ATLANTIC	7.00 CSI		8.00 Blue Bloods		9.00 I Know This Much Is True			10.10 Gangs of London
110 GOLD	◂ 5.00 Britain's Greatest Comedy Character		8.00 Ricky & Ralf's Very Northern Road Trip		9.00 Dad's Army	9.40 The Good Life		10.20 Live at the Apollo
111 DAVE	7.00 Richard Osman's...	7.40 Room 101		8.20 QI	9.00 QI XL		10.00 Hypothetical	
119 ITV3	7.00 Downton Abbey		8.00 The Comedy Years				10.00 Foyle's War	
120 ITV4	◂ 6.30 Film: The Man with the Golden Gun				9.00 Giant Lobster Hunters		10.00 Film: Sudden Death	
112 COMEDY CENTRAL	7.00 Friends				9.00 Michael McIntyre: Happy & Glorious		10.00 Impractical Jokers: Inside Jokes	
152 SYFY	◂ 6.00 Film: Atlantic Rim		8.00 Film: The Land That Time Forgot				10.00 Film: Kill Bill: Vol. 1	
109 W	7.00 My Dream Home		8.00 Inside the Ambulance		9.00 One Born Every Minute Australia		10.00 Emma Willis: Special Births	
113 SKY COMEDY	7.00 Modern Family	7.30 The Mindy Project			9.00 Sunnyside	9.30 Flight of the...	10.05 Real Time with Bill Maher	
124 FOX	7.00 NCIS				9.00 Emergence		10.00 NCIS: New Orleans	
122 SKY ARTS	◂ 6.45 California Dreamin': The Songs of...		8.00 Portrait Artist of the Year 2019		9.00 André Rieu: 70 Years Young			
DOCUMENTARY								
125 DISCOVERY	7.00 Outback Truckers		8.00 Mighty Ships		9.00 Fast N' Loud		10.00 Overhaulin'	
162 ANIMAL PLANET	7.00 Animal Cops San Francisco		8.00 River of No Return		9.00 Animal Cops Houston			
129 NAT GEO	7.00 Car S.O.S.		8.00 Lawless Island		9.00 America's Hardest Prisons		10.00 Airport Security: Peru	
123 HISTORY	◂ 6.00 Caligula: 1,400 Days of Terror		8.00 UFOs: Secret Missions Exposed		9.00 Egypt's Unexplained Files		10.00 The Egyptian Book of the Dead	
155 YESTERDAY	7.00 Abandoned Engineering		8.00 Secrets of Britain		9.00 dinnerladies			
166 EDEN	7.00 Animal House		8.00 Life in the Undergrowth		9.00 Africa		10.00 Climate Change: The Facts	
FILMS - Sky Cinema								
301 PREMIERE	◂ 5.55 Badland		8.00 Fast & Furious Presents Hobbs & Shaw					10.30 Come to Daddy
303 HITS	◂ 5.30 Star Wars: The Rise of Skywalker		8.00 Spider-Man: Far From Home				10.10 A Star Is Born	
304 M:I	◂ 5.20 Mission...	7.30 Mission: Impossible III				9.45 Mission: Impossible – Ghost Protocol		
305 DISNEY	7.00 Aladdin				9.15 Hocus Pocus			
306 FAMILY	7.00 Mary Poppins Returns				9.20 Up			
307 ACTION	◂ 5.15 The Dark Knight Rises		8.00 Lethal Weapon 4				10.10 Shazam!	
308 COMEDY		7.10 Grown Ups 2			9.00 Holmes & Watson			10.35 Supercon
309 THRILLER	◂ 5.35 The Intruder	7.30 The Da Vinci Code					10.00 Angels & Demons	
310 DRAMA	◂ 5.55 Rocketman		8.00 As Good As It Gets					10.20 Eternal Love
311 SCI-FI	7.00 Men in Black: International				9.00 The Birds			
302 FAST & FURIOUS	◂ 6.30 Fast & Furious 5			8.45 Fast & Furious 6				
313 FILM4	◂ 6.45 Super 8				9.00 Allied			
315 TCM MOVIES	◂ 6.50 The Searchers				9.00 The Hangover			
SPORT								
401 MAIN EVENT	7.00 Hall or Nothing: Georgia's Story		8.00 PL Retro				10.00 A League of Their Own	
402 PREMIER LEAGUE	7.00 MNF Extra: Terry & Souness		8.00 PL Retro				10.00 Gary Neville's Soccerbox	
403 FOOTBALL	7.00 Play-off Final Highlights		8.00 EFL				10.00 SPFL Greatest Games	
404 CRICKET	7.00 The Ashes 2015				9.00 Ashes 2015 Verdict		10.00 The Ashes 2015	
413 BT SPORT 1	◂ 6.00 Isolation...	7.30 UEFA Europa...	8.00 Rugby Today		9.00 Fishing: On The Bank – 2019		10.00 BT Sport FIFA Challenge	
414 BT SPORT 2	◂ 6.00 30 for 30...	7.30 30 for 30: Believeland			9.00 State of Play...	9.30 BT Sport Films: The Gaffer		

◂ Denotes programmes starting before 7.00pm † Regions vary

HOLIDAY MONDAY

BBC1

101 101/115 801 101 108 1 101 101 101/106

6.00 AM **Breakfast** (S)
9.00 **BBC News** (S)
10.00 NEW SERIES **Jay Blades' Home Fix** 1/10. Money-saving tips and tricks for the home and garden. (S)
10.45 **Homes Under the Hammer** (S)(R)
11.45 **Close Calls: On Camera** New edition A man recalls how he was rescued from a slurry pit. (S)(AD)
12.15 PM **Bargain Hunt** New edition At Ardingly Antiques Fair. (S)(AD)
1.00 **BBC News** (S)
1.20 **Local News** (S)
1.30 **Father Brown** (S)(R)(AD)
2.15 **Escape to the Country** New edition From Somerset. (S)
3.15 **Money for Nothing** (S)(R)
4.15 **Garden Rescue** New edition From Thatcham, Berkshire. (S)
5.00 **Antiques Road Trip** (S)(R)
5.45 **Pointless** Quiz show. (S)(R)

7.00 Paddington 2

6 PM

6.30 **BBC News** (S)
6.55 **Local News** (S)

7 PM

7.00 FILM **Paddington 2** Comedy adventure starring Hugh Bonneville and Hugh Grant, with the voice of Ben Whishaw. The lovable bear's search for the perfect birthday present for his aunt leads to being framed as a thief. (S)(AD) (2017, PG, 100min) ★★★★★
SEX ●●● VIOLENCE ●●● LANGUAGE ●●●

8 PM

8.40 **EastEnders** Sharon returns unannounced, keen to try again with Phil, while Tiffany presents Keegan with a special gift. (S)(AD)

9 PM

9.10 **Normal People** New episode 9&10/12. Marianne is on a student exchange programme in Sweden, while Connell struggles with depression. (S1) (S)(AD)

10 PM

10.00 **BBC News** (S)
10.25 **Local News** (S)
10.35 **Bad Education** 1/6. First episode of the comedy written by and starring Jack Whitehall. (S1) (S)(R)(AD)
11.05 **Bad Education** 2/6. (S1) (S)(R)(AD)
11.35 **Have I Got a Bit More News for You** Charlie Brooker hosts. (S)(R)
12.15 AM **The Graham Norton Show** With Katy Perry, Steve Carrell, John Legend and Dakota Johnson. (S)(R)
12.45 **Weather for the Week Ahead** (S)
12.50 **to 6.00** AM **BBC News** (S)

As a result of the coronavirus outbreak, programmes on all channels may face disruption

BBC2

102 102/115 802 102 102 2 102 102 102/106

6.00 AM **Ross Kemp and Britain's Volunteer Army** (S)(R)
6.45 **Your Chelsea Flower Show** (S)(R)
7.30 **Sign Zone: Primates** (S)(R)(AD)
8.30 **The Week in Parliament** (S)(R)
9.00 **Spring: Earth's Seasonal Secrets** 4/4. Documentary exploring wildlife during the Spring. (S)(R)(AD)
10.00 **BBC News** (S)
1.00 PM **Big Dreams Small Spaces** Two Oxford neighbours combine their front gardens. (S)(R)
2.00 **Fred Astaire and Ginger Rogers: Talking Pictures** (S)(R)
2.50 FILM **Top Hat** Classic musical starring Fred Astaire. (S) (1935, b/w, U, 100min) ★★★★★
4.30 **My Life on a Plate** Arlene Phillips' culinary memories. (S)(R)(AD)
5.15 **Flog It!** Paul Martin presents from Crowcombe Court, Somerset. (S)(R)

9.00 Monkman & Seagull's Genius...

6.00 **Animal Park Families** New edition 6/20. Ben Fogle and Kate Humble celebrate Longleat's families. (S)(AD)
6.30 **Eggheads** New edition Quiz show hosted by Jeremy Vine. (S)
7.00 **Code-Breakers: Bletchley Park's Lost Heroes** Keeley Hawes narrates the story of how a mathematician and an engineer unravelled the secrets of Hitler's personal code machine. (S)(R)(AD)
8.00 NEW SERIES **Inside the Factory: Keeping Britain Going** 1/5. Gregg Wallace meets workers toiling to make sure cupboards are stocked during the COVID-19 pandemic. (S)(AD)
9.00 **Monkman & Seagull's Genius Adventures** New edition 2/3. Eric Monkman and Bobby Seagull seek out the birthplaces of the inventions that fuelled the UK's industrial infrastructure. (S)(AD)
10.00 FILM PREMIERE **Suburbicon** Black comedy directed by George Clooney, starring Matt Damon and Julianne Moore. (S) (2017, 15, 100min) ★★★
See review, page 28.
SEX ●●● VIOLENCE ●●● LANGUAGE ●●●
11.40 **Coronavirus: A Horizon Special – Part Two** Examining the latest research on COVID-19. (S)(R)
12.40 AM **54 Hours: The Gladbeck Hostage Crisis** 1/2. Fact-based German crime drama. (S)(R)
2.10 **Sign Zone: The Farmers' Country Showdown** (S)(R)
2.55 **Sign Zone: Countryfile** (S)(R)
3.50 **Sign Zone: Close Calls: On Camera** (S)(R)(AD)
4.20 **to 6.30** AM **Previews** (S)

ITV

103 103/176 803 103 103/113 3 103 103 111

6.00 AM **Good Morning Britain** (S)
9.00 **Good Morning Britain with Lorraine** With Lorraine Kelly. (S)
10.00 **This Morning** Featuring a mix of celebrity chat, lifestyle features, advice and competitions. (S)
12.30 PM **Loose Women** Celebrity interviews and studio discussion from a female perspective. (S)
1.45 **ITV News** (S)
1.55 **Local News** (S)
2.00 **Judge Rinder** New edition Robert Rinder takes on real-life cases in a studio courtroom. (S)
3.00 **Tenable** Five naval officers from *HMS Queen Elizabeth* answer questions about top 10 lists. (S)(R)
4.00 **Tipping Point** Game show hosted by Ben Shephard. (S)(R)
5.00 **The Chase** Quiz show hosted by Bradley Walsh. (S)(R)

7.30 Coronation Street

6.00 **In for a Penny** Stephen Mulhern sets challenges to members of the public in Essex. (S)(R)(AD)
6.30 **ITV News** (S)
6.50 **Local News** (S)
7.00 **Emmerdale** Mandy steels herself to protect her son. (S)(AD)
7.30 **Coronation Street** Oliver's recovery hits a sudden setback, and David continues his quest for kicks. (S)(AD)
8.00 **Coronavirus: Q&A** New edition (S)
8.30 NEW SERIES **Grow Your Own at Home with Alan Titchmarsh** 1/3. Advice on growing fruit and vegetables. (S)
9.00 **Little Boy Blue** 2/4. A police raid leads to the recovery of the gun used in the murder, but an unexpected result from tests on the firearm leaves the investigation in the balance. (S1) (S)(R)(AD)
10.00 **ITV News** (S)
10.20 **Tommy Cooper Forever** 2/2. Comic Les Dennis recalls Tommy's tragic death at Her Majesty's Theatre. (S)(R)
11.15 **1989 Liverpool v Arsenal Title Decider – ITV Football Classic** Extended highlights of the classic match at Anfield. (S)(R)
12.10 AM **All Elite Wrestling: Dynamite** The latest wrestling action. (S)
1.00 **Ideal World**
3.00 **Culinary Genius** (S)(SL)(R)(AD)
3.50 **Nightscreen**
5.05 **to 6.00** AM **Judge Rinder** More real-life cases. (S)(SL)(R)

+1 hour 203 114 33 112

CHANNEL 4

104 104/138 804 104 104/141 4 104 104

6.30 AM **Cheers** 10&11/25. (S6) (S)(R)
7.20 **Everybody Loves Raymond** 22&23/23. (S8) (S)(R)(AD)
8.10 **Mike & Molly** (S3) (S)(R)
9.05 **Frasier** 2-4/24. (S10) (S)(R)(AD)
10.30 **Come Dine with Me** (S)(R)
12.00 NOON **News** (S)
12.05 PM **Come Dine with Me** (S)(R)
1.05 **A New Life in the Sun** (S)(R)
2.10 **Countdown** With Dictionary Corner guest Mark Foster. (S)(R)
3.00 **A Place in the Sun** New edition Searching for a home in Spain's Sierra Nevada mountain range. (S)
4.00 **Work on the Wild Side** New edition 6/20. Vet Will prepares to transport a bull elephant to a new home. (S)(AD)
5.00 **Couples Come Dine with Me** Three couples from Dartford and Beckenham compete. (S)(R)

8.00 Grayson's Art Club

6.00 **The Simpsons** *Grampa v Sexual Inadequacy:* Homer stops showing Marge affection. (S)(R)(AD)
6.30 **Hollyoaks** Nancy and Jack are growing tired of Kyle's behaviour. (S)(AD)
7.00 **News** (S)
7.30 **Food Unwrapped** Jimmy Doherty looks at whether it is worth growing your own fruit and veg. (S)(R)(AD)
8.00 **Grayson's Art Club** New edition This week's theme is home, with Grayson Perry speaking to members of the public and Jenny Eclair about their artistic impressions of domesticity. (S)(AD)
9.00 **Celebrity SAS: Who Dares Wins** Series finale 6/6. The six remaining famous faces are put through the final stage of the SAS selection process, including the interrogation phase. (S)(AD)
10.00 **Mo Gilligan's All Star Happy Hour** New edition With guest Craig Revel Horwood. (S)
10.45 **Gogglebox** The households' opinions on recent TV. (S)(R)(AD)
11.50 **Emergency Helicopter Medics** (R)
12.45 AM **Ramsay's Kitchen Nightmares USA** (S)(R)
1.35 **Reasons to Be Cheerful with Matt Lucas** (S)(R)(AD)
2.00 **Couples Come Dine with Me** (R)
2.55 **Old, Alone and Stuck at Home** (R)
3.50 **Location, Location, Location** (R)
4.45 **Car S.O.S** (S)(R)(AD)
5.40 **Kirstie's Vintage Gems** (S)(R)
5.50 **to 6.30** AM **Countdown** (S)(R)

+1 hour 204 142 15 109 121

(S) Subtitles (SL) Signing (R) Repeat (AD) Audio Description

25 May Holiday Monday

CHANNEL 5

105 105 805 | 154 105 | 5 105 | 105 105

6.00 AM **Milkshake!**
9.15 **Jeremy Vine** (S)
11.15 **Nightmare Tenants, Slum Landlords** Documentary. (S)(R)
12.10 PM **News** (S)
12.15 **The Golden Girls** (S)(R)
1.15 **Home and Away** (S)(R)(AD)
1.45 **Neighbours** (S)(AD)
2.15 FILM **Perfect Family, Perfect Murder** Thriller starring Hayley McLaughlin. A foreign exchange student becomes the target of a stalker and moves in with her room-mate's family in an idyllic American town. (S) (2019, PG, 105min) ★★
4.00 **Friends** 9&10/24. (S8) (S)(R)
5.00 **News** (S)
5.30 **Neighbours** The launch of Ned's rooftop pool does not go according to plan. (S)(R)(AD)

9.00 Police: Hour of Duty

6.00 **Home and Away** Ben is in turmoil. (S)(R)(AD)
6.25 **News** (S)
6.35 **Around the World by Train with Tony Robinson** A whirlwind journey. (S)(R)
7.00 **The World's Most Scenic Railway Journeys** 2/10. A 500-mile journey across South Africa in a luxury hotel train, which goes from Nambiti Private Game Reserve to Durban. (S)(R)
8.00 **Police Interceptors** 13/13. Officers pursue a car through the streets of north Hartlepool, but are forced to call off the chase and the driver later robs a shop at knifepoint. (S)(R)
9.00 **Police: Hour of Duty** Series finale 4/4. Officers search for a man reported missing by his partner, while detectives question a man who is alleged to have been grooming a teenage boy. (S)
10.05 **Can't Pay? We'll Take It Away!** Agents head to Manchester to recover one of the largest debts they have ever chased – more than £400,000 – owed to a builder. (S)(R)
11.05 FILM **Drive Angry** Supernatural action thriller starring Nicolas Cage and Amber Heard. (S) (2011, 18, 115min) ★★★
1.00 AM **Teleshopping**
3.00 **Access** Showbiz news. (S)
3.10 **The Yorkshire Vet** (S)(R)
4.00 **Cruising with Jane McDonald** The Inner Hebrides. (S)(SL)(R)
4.45 **House Doctor** (S)(SL)(R)
5.35 **to 6.00** AM **Wildlife SOS** (SL)(R)

+1 hour 205 | 155 | 44 | 128

SKY ONE

106 106 806 | 110 109

6.00 AM **Monkey Business** (S)(R)(AD)
7.00 **Animal House** (S)(R)(AD)
8.00 **The Dog Whisperer** (R)
9.00 **Brit Cops: Law & Disorder** (R)
10.00 **Caught on Dashcam** (R)
11.00 **Premier League's Greatest Moments** (S)(R)
1.00 PM **The Simpsons** (S)(R)
2.00 FILM **The Flintstones** Comedy with John Goodman and Rick Moranis. (1994, U, 93min) ★★
3.45 **Futurama: Welcome to the World of Tomorrow** (S)(R)
4.00 **The Simpsons** *Fat Man and Little Boy:* Bart creates a range of novelty T-shirts. (S)(R)
4.30 *Homer Alone:* Marge has a nervous breakdown. (S)(R)
5.00 *Bart the Lover:* Mrs Krabappel looks for love. (S)(R)
5.30 **Futurama** (S)(R)(AD)

8.00 Supergirl

6.00 **Futurama** *A Leela of Her Own:* Leela flies the flag for women's sport. (S)(R)(AD)
6.30 **The Simpsons** *Separate Vocations:* Lisa falls in with a bad crowd. (S)(R)
7.00 **The Simpsons** *Dog of Death:* Santa's Little Helper falls ill and runs away from home. (S)(R)
7.30 *Colonel Homer:* Homer becomes a country singer's manager. (S)(R)
8.00 **Supergirl** New episode *Deus Lex Machina:* 17/22. Lex puts an intricate plan into action to bring Lena closer to him and pit Supergirl and the team against Leviathan. (S5)
9.00 FILM **I Am Legend** Sci-fi horror thriller starring Will Smith. A military scientist fears he is the last man on Earth after a deadly virus kills most of humanity and turns the survivors into vicious nocturnal predators. With Alice Braga. (2007, 15, 101min) ★★★★
SEX ●●● VIOLENCE ●●● LANGUAGE ●●●
11.00 **Brassic** 3/6. Erin attends a disastrous dinner party. (S2) (R)
12.00 M'T **Rob & Romesh vs Cricket: South Africa** (R)
1.00 AM **Manifest** 6/13. (S2) (R)
2.00 **NCIS: Los Angeles** 10/24. A former Marine is killed by an exploding phone. (S1) (S)(R)
3.00 **Hawaii Five-0** 5/25. (S8) (S)(R)
4.00 **Caught on Dashcam** (R)
5.00 **to 6.00** AM **Futurama** (S)(R)

+1 hour 206

LOCAL VARIATIONS

BBC1

SCOTLAND
Sky 951, Virgin 862, Freesat 960
No variations
N. IRELAND
Sky 953, Virgin 863, Freesat 957
10.35pm NEW SERIES Pretty Single (S) **11.05** Bad Education (S)(R)(AD) **12.05am** Have I Got a Bit More News for You (S)(R) **12.50** The Graham Norton Show (S)(R) **1.20-6.00am** BBC News (S)
WALES
Sky 952, Virgin 864, Freesat 964
11.45am Bargain Hunt New edition (S)(AD) **12.30-1.00pm** Wales Today Coronavirus Daily Update New edition (S)

BBC2

N. IRELAND
Sky 972, Freesat 969
10.00pm NEW The Irish Houses – Scéal Phobal Bhóthar Seoighe (S) **10.30** FILM PREMIERE Suburbicon (S) (2017, 15, 100min) ★★★ **12.10-12.40am** QI (S)(R)
WALES
Sky 971, Freesat 971
5.15pm Flog It! (S)(R) **5.30** Animal Park Families New edition (S)(AD) **6.00-6.30pm** Tudur's TV Flashback (S)(R)

ITV

As main ITV except:
WALES
8.30-9.00pm Wonders of the Coast Path New edition (S)(AD)

S4C

Sky 134, Virgin 166, Freesat 120
6.00am Cyw **12.00noon** Caeau Cymru **12.30pm** Datganiad Dyddiol COVID-19 New edition **1.00** Caru Casglu **1.30** Cwpwrdd Epic Chris **2.00** Newyddion S4C a'r Tywydd **2.05** Prynhawn Da New edition **3.00** Newyddion S4C a'r Tywydd **3.05** Ffit Cymru **4.00** Eisteddfod T 2020 New edition **6.00** Gwlad Moc (AD) **6.30** Heno New edition **7.30** Newyddion S4C a'r Tywydd **7.45** 24 Awr New edition **8.00** Eisteddfod T 2020 New edition **8.55** Newyddion S4C a'r Tywydd **9.00** Ffermio New edition **9.30** Y Ty Rygbi **10.00** Dyddiau Da – Rygbi Dan 20: Cymru v Lloegr 2013 **11.00pm-12.05am** Eisteddfod T 2020

TV&Satellite week
New issue on sale tomorrow

BBC4

116 116 | 107 | 9/68 | 106 | 173 107

BBC4 programmes start at 7.00pm

7.00 PM **The Joy of Painting** New edition 21/26. Autumn colours.
7.30 NEW SERIES **Danceworks: Firedance – Latin Fever** 1/4. Gorka Marquez and Karen Hauer rehearse a new dance. (S2)
8.00 **Andrew Marr's History of Modern Britain** 3/5. British life in the 1960s and 1970s.
9.00 **The Cult of Sunday Night** 1/8. The appeal of *All Creatures Great and Small*.
9.30 **All Creatures Great and Small** *Horse Sense:* 1/13. First episode of the drama. **10.20** *Dog Days:* 2/13. James discovers the downside of life as a vet. (S1)
11.10 **Hurricanes and Heatwaves – Highs and Lows of British Weather**
12.10 AM **Everything Is Connected – George Eliot's Life**
1.10 **The Joy of Painting**
1.40 **Danceworks...** As 7.30pm.
2.10 **to 3.10** AM **...History of Britain** As 8.00pm.

MORE4

136 136 830 | 147 195 | 18 | 124

8.55 AM **Kirstie's Handmade Treasures** Paper jewellery.
9.20 **A Place in the Sun: Summer Sun**
10.15 **Find It, Fix It, Flog It**
12.15 PM **Escape to the Chateau: DIY**
1.15 **Building the Dream**
2.20 **Four in a Bed** Five editions.
4.55 **Find It, Fix It, Flog It** An eccentric chandelier.
5.55 **Great Canal Journeys**
6.55 **Escape to the Chateau: DIY** Mariam and Johnno launch their chateau.
7.55 **Grand Designs** A couple transforming 5,000 sq ft of derelict basement.
9.00 **Hitler's Secret Obsession: Nazi Treasure Hunters** 1/8. Experts attempt to track down art looted from across Europe under Hitler's orders.
10.00 **Nazi Megastructures** New edition A look at the Battle of the Bulge, which began in December 1944, when Hitler went on the counteroffensive in the Ardennes, having secretly assembled a vast strike force.
11.00 **8 Out of 10 Cats Does Countdown**
12.05 AM **Father Ted**
1.05 **It Was Alright in the 1970s** TV of the era.
2.10 **8 Out of 10 Cats Does Countdown**
3.15 **to 3.45** AM **Food Unwrapped**

+1 hour 236 | 196 | 86 | 125

ITV2

118 118 816 | 115 176 | 6 | 113

7.00 AM **World Records**
7.15 **You've Been Framed!**
7.40 **Catchphrase**
8.20 **Emmerdale**
8.50 **Coronation Street**
9.20 **You've Been Framed!**
10.15 **In for a Penny**
10.50 FILM **Alvin and the Chipmunks: Squeakquel** Comedy. (2009, U) ★★
12.35 PM **Emmerdale**
1.05 **Coronation Street**
1.35 **You've Been Framed!**
2.00 **Celebrity Catchphrase**
3.05 FILM **Antz** Animation. (1998, PG, 83min) ★★★
4.50 FILM **Storks** Animation. (2016, U, 87min) ★★★
6.40 FILM **Kong: Skull Island** Action adventure starring Tom Hiddleston. (2017, 12, 118min) ★★★★
9.00 **Family Guy** New episode *Holly Bibble*: The Griffins are stuck in a hotel room during a huge storm. (S18)
9.30 **American Dad!** New episode *Rabbit Ears*: 13/31. Stan gets obsessed with a 1960s show after picking up a second-hand TV. (S15)
10.00 **Family Guy** (S3&2)
11.00 **Family Guy** Double bill of the animated comedy.
12.00 M'T **American Dad!**
12.30 AM **The Cleveland Show**
1.30 **Release the Hounds**
2.30 **to 3.25** AM **Through the Keyhole**

+1 hour 218 | 116 | 27 | 114

E4

135 135 829 | 106 145 | 13 | 122

6.00 AM **Hollyoaks**
7.00 **Sabrina the Teenage Witch** 21&22/22. (S5)
8.00 **Melissa & Joey**
9.00 **Baby Daddy**
10.00 **The Big Bang Theory**
11.00 **The Goldbergs**
12.00 NOON **Brooklyn Nine-Nine**
1.00 PM **The Big Bang Theory**
2.00 **Melissa & Joey**
3.00 **Baby Daddy**
4.00 **Brooklyn Nine-Nine**
5.00 **The Goldbergs**
6.00 **The Big Bang Theory**
7.00 **Hollyoaks** Kyle is upset when Nancy asks Darren to look after Oscar for the day.
7.30 **Celebrity Come Dine with Me** First to host this week is Anthea Turner.
8.00 **Don't Tell the Bride** Groom Calvin plans an over-the-top Scottish wedding at Loch Ness.
9.00 FILM **The Inbetweeners 2** Comedy sequel starring Simon Bird and James Buckley. The teenagers find university does not live up to their expectations, and go to Australia in search of thrills. (2014, 15, 94min) ★★
11.00 **Naked Attraction**
12.05 AM **The Big Bang Theory**
1.05 **Made in Chelsea**
2.10 **Gogglebox**
3.05 **First Dates**
4.00 **The Big Bang Theory**
4.50 **to 6.00** AM **Sabrina the Teenage Witch**

+1 hour 235 | 146 | 28 | 123

Monday primetime

★★★★★ Excellent ★★★★ Very Good ★★★ Good ★★ Average ★ Poor

HOLIDAY MONDAY Entertainment

Sky Witness

107 107 807 112 111

6.00 AM **Nothing to Declare**
8.00 **The Real A&E**
9.00 **Nothing to Declare**
12.00 NOON **To Catch a Smuggler** Triple bill of the series.
3.00 PM **Sun, Sea and A&E** British tourists hospitalised abroad.
4.00 **Nothing to Declare UK** Double bill of the series following customs officers in the south of England.
5.00 **Nothing to Declare** Four editions of the documentary series following the work of customs officers in Australia.

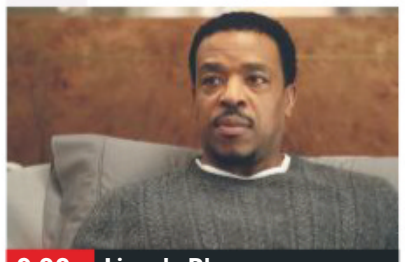
9.00 Lincoln Rhyme...

7 PM

7.00 **Nothing to Declare** Double bill of the documentary following the work of customs officers in Australia.

8 PM

8.00 **Ghost Whisperer** *Ghost Busted:* 16/23. Melinda decides to come clean about her gift to Sam. (S4)

9 PM

9.00 **Lincoln Rhyme: Hunt for the Bone Collector** New episode *'Til Death Do Us Part:* 6/10. An accusation shocks Lincoln. (S1)

10 PM

10.00 **Blue Bloods** New episode *Reckless:* 13/16. Danny and Baez look into the death of a famous photographer. (S10)
11.00 **Criminal Minds** 5/15. (S14)
12.00 M'T **CSI** 3/23. (S10)
1.00 AM **9-1-1** 1/18. (S3)
2.00 **CSI** 2/24. (S6)
3.00 **Blue Bloods** 13/22. (S9)
4.00 **Ghost Whisperer** As 8pm.
5.00 **to 6.00** AM **Brit Cops: Rapid Response**

+1 hour 207 180

Sky Atlantic

108 108 808

6.00 AM **Fish Town**
7.00 **Without a Trace** (S7)
10.00 **The West Wing** (S7)
12.00 NOON **Blue Bloods** (S5)
1.00 PM **CSI** 21/24. (S9)
2.00 **The West Wing** (S7)
4.00 **Without a Trace** 11/24. The team investigate the case of a missing teenager.
5.00 12/24. The team search for a bar owner.
6.00 13/24. Elena has to face the consequences of her past as the team search for her former partner. (S7)

9.00 I Know This Much Is True

7.00 **CSI** *The Gone Dead Train:* 22/24. An investigation into three unexplained deaths presents a tough challenge. (S9)

8.00 **Blue Bloods** *New Rules:* 21/22. NYPD Deputy Chief Donald Kent and his wife are gunned down in an apparent hit. (S5)

9.00 **I Know This Much Is True** New episode 3/6. Lisa Sheffer works with Dominick to prepare for Thomas' hearing. (S1)

10.10 **Gangs of London** 5/10. Darren wrestles with the chaos he has unleashed when mercenaries set their sights on him. (S1)
11.15 FILM **Cape Fear** Martin Scorsese's violent remake of the 1962 thriller, starring Robert De Niro, Nick Nolte and Jessica Lange. (1991, 18, 122min) ★★★
1.40 AM **True Blood** (S3)
4.10 **to 6.00** AM **The West Wing**

+1 hour 208

GOLD

110 110 810 124 310 392

7.35 AM **Lucky Feller**
8.00 **My Hero**
8.40 **The Green Green Grass**
9.20 **Open All Hours**
10.00 **Hi-de-Hi!**
10.40 **Last of the Summer Wine**
12.40 PM **Ricky & Ralf's Very Northern Road Trip**
1.40 **Open All Hours**
2.20 **Gavin & Stacey**
5.00 **Britain's Greatest Comedy Character** A jury of comedians, actors and writers weigh in on the country's greatest comedy character.

8.00 Ricky & Ralf's Very...

Britain's Greatest Comedy Character (started at 5.00pm)

8.00 **Ricky & Ralf's Very Northern Road Trip** New edition 3/6. The pair visit Leeds, York, Bradford and Whitby.

9.00 **Dad's Army** Pike receives his call-up papers – much to his mother's horror.
9.40 **The Good Life** Tom and Barbara consider going on holiday.

10.20 **Live at the Apollo** Lenny Henry introduces routines by Mike Wilmot and Tommy Tiernan.
11.25 **Peep Show** Johnson takes a shine to Big Suze.
11.55 Mark has doubts about being engaged.
12.30 AM **I'm Alan Partridge**
1.45 **Live at the Apollo**
2.35 **Green Wing**
3.35 **to 4.00** AM **Peep Show**

+1 hour 210 194

ITV3

119 119 817 117 177 10 115

6.00 AM **Classic Coronation Street**
7.05 **Classic Emmerdale**
8.05 **Heartbeat**
9.05 **George and Mildred**
10.10 **Man About the House**
10.40 **Agatha Christie's Poirot**
12.40 PM **Heartbeat**
1.45 **Classic Emmerdale**
2.50 **Classic Coronation Street**
3.55 **Midsomer Murders** *The Killings at Badger's Drift:* Barnaby uncovers a web of secrets as he investigates a suspicious death.
5.55 **Heartbeat**

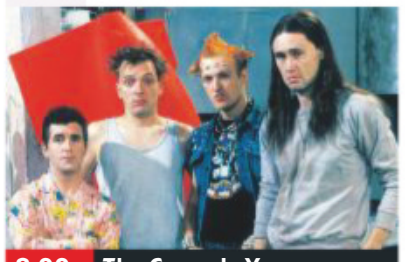
8.00 The Comedy Years

7.00 **Downton Abbey** 6/7. Sybil's determination to pursue her political leanings puts her in grave danger. (S1)

8.00 **The Comedy Years** Comedy milestones of 1984, including cult hits like *The Young Ones* and *Alas Smith and Jones*.

9.00 **The Comedy Years** Comedy milestones of 1998, including *The Royle Family* and *Goodness Gracious Me*.

10.00 **Foyle's War** *The German Woman:* Superintendent Foyle is frustrated at seeing everyone else go off to war.
12.05 AM **Inspector Morse** *Dead on Time:* The detective looks into the apparent suicide of an Oxford don – and discovers he has an unexpected and painful link to the man's widow.
2.15 **to 3.25** AM **Agatha Christie's Poirot**

+1 hour 219 174 34 116

ITV4

120 120 818 118 178 24 117

6.00 AM **World Cup Rivalries**
6.20 **Quincy ME**
7.10 **Kojak**
8.00 **The Return of Sherlock Holmes**
9.05 **Minder**
10.10 **The Professionals**
11.10 **The Sweeney**
12.15 PM **The Return of Sherlock Holmes**
1.30 **Sherlock Holmes: The Master Blackmailer**
3.45 FILM **Apollo 13** Gripping drama starring Tom Hanks. (1995, PG, 140min) ★★★★★

9.00 Giant Lobster Hunters

6.30 FILM **The Man with the Golden Gun** Adventure starring Roger Moore. James Bond tangles with a deadly professional hit-man who uses golden bullets on his victims. (1974, PG, 125min) ★★
SEX ●●● VIOLENCE ●●● LANG ●●●

9.00 NEW SERIES **Giant Lobster Hunters** *The Bold Contender*'s skipper hopes to capitalise on the season-high lobster price.

10.00 FILM **Sudden Death** Thriller starring Jean-Claude Van Damme. (1995, 18, 110min) ★★★
SEX ●●● VIOLENCE ●●● LANG ●●●
12.15 AM **Fighter Pilot: The Real Top Gun** Documentary following three trainees at Britain's elite fighter pilot school as they learn to fly a new stealth jet.
1.15 **Minder**
2.20 **to 2.50** AM **The Protectors**

+1 hour 220 175 154

BBC Scotland

SCOT 115 108 9 108 106
REST OF UK 457 162 108

12.00 NOON **to 7.00** PM **As BBC2 except:**
12.00 NOON **This Is BBC Scotland**
1.30 PM **Sign Zone: Inside Central Station**
2.30 **Sign Zone: Beechgrove**
3.00 **Sign Zone: The Mart**
3.30 **to 7.00** PM **This Is BBC Scotland**
7.00 PM **Beechgrove**
7.30 **The Mountain**
8.00 NEW SERIES **Scottish Vets Down Under** 1/12. New series. Following the work of Chris Ellison and Mike Whiteford. (S1)
8.30 **Born to Be Wild**
9.00 **The Nine** (S)
10.00 NEW SERIES **Pretty Single** 1/6. New series. Dating programme. (S1)
10.30 **Jamie Genevieve's Great Indoors** (S1)
11.00 **Rewind 2000s** New edition 2/10. (S1)
11.30 PM **to 12.00** M'T **May Contain Nuts**

Sky Two

168 160

7.00 AM **60 Minute Makeover** Double bill.
9.00 **The Chef's Line**
10.00 **My Kitchen Rules: Australia** Double bill.
12.30 PM **The Crystal Maze**
2.30 **The Chef's Line**
3.30 **Animal House**
4.00 **Babylon 5** 18/22. (S2)
5.00 **A Town Called Eureka**
6.00 **Stargate SG-1** (S2)
8.00 **Magnum P.I.** *A Leopard on the Prowl:* 20/20. Thomas makes a bold move to help Higgins stay in the country. (S2)
9.00 **Hawaii Five-0** *Aloha (Goodbye)* 22/22. Danny is abducted. (S10)
10.00 **NCIS: Los Angeles** (S11)
11.00 **SEAL Team** 20/22. (S3)
12.00 M'T **Supergirl** (S5)
1.00 AM **Blue Bloods** (S10)
2.00 **Lincoln Rhyme: Hunt for the Bone Collector**
3.00 **A League of Their Own**
4.00 **Animal House**
5.00 **to 6.00** AM **The Crystal Maze**

Pick

152 165 11 144

7.00 AM **Brit Cops: Law & Disorder**
10.00 **Caught on Dashcam**
12.00 NOON **Nothing to Declare UK**
1.00 PM **Police Force: Australia** Double bill.
3.00 **Nothing to Declare**
4.00 **America's Front Line**
5.00 **Road Wars**
6.00 **Star Trek: The Next Generation** (S4)
7.00 **Hawaii Five-0** (S8)
8.00 **Merlin** 3/13. (S2)
9.00 **World's Most Evil Killers** Robert Berdella.
10.00 **Murders That Shocked the Nation**
11.00 **Brit Cops: Frontline Crime UK**
12.00 M'T **Nothing to Declare**
1.00 AM **Road Wars**
2.00 **Banged Up Abroad**
3.00 **Police Force: Australia**
4.00 **Motorway Patrol**
5.00 **to 6.00** AM **Highway Patrol**

+1 hour 252 92 79

Dave

111 111 127 227 19 157 19

7.25 AM **The Hurting**
8.20 **Eddie Eats America**
8.50 **Top Gear: Burma Special**
11.30 **Top Gear**
1.00 PM **Top Gear: Polar Challenge**
2.00 **Red Bull Soapbox Race 2019: London**
4.00 **Top Gear** Double bill.
6.00 NEW SERIES **Red Bull Soapbox Race** The treacherous Cerro San Cristobal hill in Santiago.
7.00 **Richard Osman's House of Games**
7.40 **Room 101**
8.20 **QI** With Jo Brand.
9.00 **QI XL** With Aisling Bea.
10.00 **Hypothetical**
11.00 **Taskmaster**
12.00 M'T **Would I Lie to You?**
12.40 AM **Have I Got a Bit More Old News for You**
1.40 **Room 101**
2.25 **QI XL** As 9.00pm.
3.15 **to 4.00** AM **Zapped**

+1 hour 211 131

Comedy Central

112 112 812 132 181 307 370

8.00 AM **Friends**
3.00 PM FILM **Wayne's World** Spin-off from the cult comedy sketch, starring Mike Myers and Dana Carvey. (1992, PG, 95min) ★★★★
5.00 **Friends**
9.00 **Michael McIntyre: Happy & Glorious** A performance from the comedian's 2015 tour of the UK and Ireland.
10.00 **Impractical Jokers: Inside Jokes** New editions Revealing which of the guys only drinks coffee after 2pm.
10.30 The guys reveal why they love filming at the grocery store.
11.00 **Ricky Gervais Show**
12.00 M'T **Kevin Hart Live: Laugh at My Pain**
1.00 AM **Russell Howard's Good News** Double bill.
3.00 **South Park**
4.15 **to 5.00** AM **The Middle**

+1 hour 212 133 119

ITV Be

131 119 179 26 118

7.00 AM **Bachelor in Paradise** Double bill.
8.50 **Be Beautiful**
9.00 **LittleBe**
12.00 NOON **Cake Hunters**
12.55 PM **Celebrity Dinner Date** Six editions.
7.00 **Buying and Selling** The duo help a couple improve their home.
8.00 **Dinner Date** Rob from Essex looks for love.
9.00 **The Real Housewives of Cheshire** New edition Hanna and Nicole discover the joys of motherhood.
10.00 **The Real Housewives of Orange County** New edition Emily helps Gina move house.
11.00 **Don't Be Tardy** The Biermanns organise a carnival-themed party.
11.30 Kim is persuaded to plant a garden.
11.55 PM **to 12.45** AM **The Only Way Is Essex**

+1 hour 231 120

★★★★★ Excellent ★★★★ Very Good ★★★ Good ★★ Average ★ Poor

Alibi

132 132 826 | 126 212 | 312 382

7.15 AM **Murdoch Mysteries: Once Upon a Murdoch Christmas**
9.00 **Murdoch Mysteries – Home for the Holidays**
11.00 **Death in Paradise** As 8pm.
12.00 NOON **Inspector George Gently** *Gently with the Women.* **2.00** PM *Breathe in the Air.* **4.00** *Gently Among Friends:* A body is found on a rubbish pile under the Tyne Bridge. **6.00** *Son of a Gun:* Gently investigates when an armed gang raid a bank on Christmas Eve. Guest stars Jody Latham.

9.00 Unforgettable

Inspector George Gently (started at 6.00pm)

8.00 **Death in Paradise** *Until Death Do You Part:* 4/8. A bride-to-be is found dead in her bath. Guest stars Amy Nuttall. (S4)

9.00 **Unforgettable** New episode *Gut Check:* 2/13. Carrie and Al transport a witness at an embezzlement trial. (S4)

10.00 **Father Brown** *The Upcott Fraternity:* The suicide of a student leads Father Brown to believe a murderer is at work.
11.00 **New Tricks** *Last Man Standing – Part One:* The body of a police officer is found under a basement.
12.20 AM **Death in Paradise** As shown at 8.00pm.
1.40 **to 4.00** AM **Murdoch Mysteries**

+1 hour 232 191

Syfy

114 114 814 | 138 137 | 319 375

6.00 AM **FILM End of the World** Thriller. (2018, PG) ★★
8.00 **Teleshopping**
11.00 **Fact or Faked: Paranormal Files** Exploding ashtrays.
12.00 NOON **FILM Spy Kids** Action comedy. (2001, U) ★★★★
2.00 PM **FILM Spy Kids 2: Island of Lost Dreams** Adventure comedy. (2002, U) ★★★★
4.00 **FILM Spy Kids 3: Game Over** Sci-fi comedy adventure. (2003, U, 84min) ★★★
6.00 **FILM Atlantic Rim** Sci-fi adventure. (2013, PG) ★★

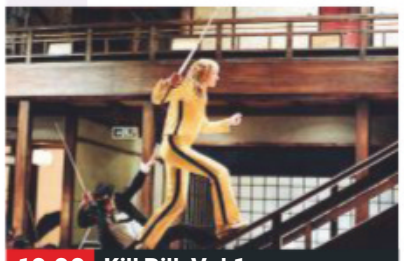

10.00 Kill Bill: Vol 1

FILM Atlantic Rim (film started at 6.00pm)
SEX ●●● VIOLENCE ●●● LANG ●●●

8.00 **FILM The Land That Time Forgot** Sci-fi action fantasy starring C Thomas Howell and Timothy Bottoms. A storm drives a charter boat and its passengers to a mysterious island inside the Bermuda Triangle. (2009, 12, 90min) ★★
SEX ●●● VIOLENCE ●●● LANG ●●●

10.00 **FILM Kill Bill: Vol 1** Quentin Tarantino's epic action thriller. (2003, 18, 110min) ★★★★
SEX ●●● VIOLENCE ●●● LANG ●●●
12.10 AM **Siren** 15&16/16. (S2)
2.00 **FILM Mythica: A Quest for Heroes** Fantasy adventure starring Melanie Stone. (2015, 12, 88min) ★★
4.00 **to 6.00** AM **FILM Grimm's Snow White** Fantasy. (2012, 12, 90min) ★

+1 hour 214 229

W

109 109 809 | 125 211 | 311 383

6.10 AM **Flip or Flop**
6.35 **Mr Stink**
7.50 **The Boy in the Dress**
9.10 **Inside the Ambulance**
12.10 PM **Inside the Ambulance**
4.10 **FILM Hook** Steven Spielberg's fantasy adventure based on JM Barrie's *Peter Pan*, starring Robin Williams and Dustin Hoffman. A middle-aged Peter Pan has to rediscover his former self to save his children from his old enemy, Captain Hook. With Julia Roberts. (1991, U, 140min) ★★

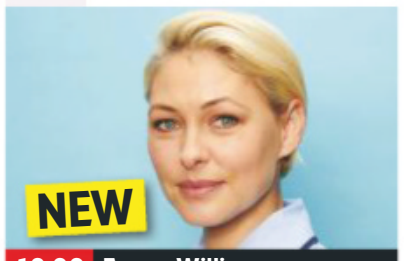

10.00 Emma Willis...

7.00 **My Dream Home** Helping a couple who are looking to move from a cramped apartment into a large family home.

8.00 **Inside the Ambulance** Loz and Dan are called out to 72-year-old Florence, who has agonising chest pain.

9.00 **One Born Every Minute Australia** New edition 3/8. Alexandra struggles with not being able to have a natural birth.

10.00 **NEW SERIES Emma Willis: Special Births** 1/2. Emma sets out to watch Fay's water birth – but things don't go to plan.
11.00 **Inside the Ambulance** Time is against Laura and Jason as they treat a 74-year-old woman who is having a stroke.
12.00 M'T **One Born Every Minute**
1.00 AM **MasterChef Junior USA**
1.50 **to 3.00** AM **Brainwashing Stacey: Anti-Abortion Camp**

+1 hour 209 190

Sky Comedy

113 113 813 | 122 121

8.00 AM **Everybody Hates Chris**
9.00 **Parks and Recreation** (S1)
10.30 **30 Rock** Triple bill. (S6)
12.00 NOON **The Mindy Project**
1.30 PM **Modern Family** (S8)
2.30 **Everybody Hates Chris** (S4)
3.30 **Parks and Recreation** (S1&2)
5.00 **30 Rock** 15/22. Tracy accepts a film role just to pay his taxes. **5.30** 16/22. Jack makes the employees fill out self-evaluation forms. **6.00** 17/22. Jack's mother ruins his big day. (S6)
6.30 **Modern Family** 5/22. (S8)

9.00 Sunnyside

7.00 **Modern Family** (S8)
7.30 **The Mindy Project** 22/24. Danny's ex-wife seeks a reconciliation. With Chloë Sevigny. (S1)

8.00 **The Mindy Project** 23/24. Casey announces he is going to work in Haiti. **8.30** 24/24. Mindy goes on a camping trip. (S1)

9.00 **Sunnyside** Series finale 11/11. Garrett goes on a listening tour. (S1)
9.30 **Flight of the Conchords** 5/12. Jemaine reconnects with Sally. (S1)
10.05 **Real Time with Bill Maher** New edition The comedian and guests discuss the week's events.
11.15 **FILM Life** Prison comedy drama starring Eddie Murphy and Martin Lawrence. (1999, 15, 108min) ★★
1.25 AM **Insecure** 3/8. A sexually frustrated Issa explores a new dating outlook. (S2)
2.00 **House of Lies** 3/12. (S4)
2.35 **Parks and Recreation** (S2)
3.30 **to 5.00** AM **30 Rock**

FOX

124 124 821 | 157 199

8.00 AM **Republic of Doyle** (S4)
9.00 **Bones** 11/13. (S7)
10.00 **Bull** 13/23. (S1)
11.00 **NCIS** 17/24. (S13)
12.00 NOON **Bones** 12&13/13. (S7)
2.00 PM **The Mentalist** 4/24. (S3)
3.00 **NCIS** 18/24. (S13)
4.00 **Bull** 14/23. (S1)
5.00 **Bones** 1/24. Angela realises that solving a case could help clear Brennan's name. (S8)
6.00 **The Mentalist** 5/24. A jockey is murdered. Guest stars Jim Beaver and Olesya Rulin. (S3)

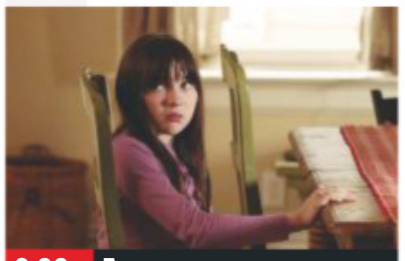

9.00 Emergence

7.00 **NCIS** *Reasonable Doubts:* 19/24. A navy officer is killed, and both the man's wife and his mistress emerge as suspects.

8.00 **NCIS** *Charade:* 20/24. Tony's identity is stolen by multiple fraudsters seeking to blackmail US senators. (S13)

9.00 **Emergence** New episode *Mile Marker14:* 6/13. Jo and Benny investigate the death of Kindred's former business partner. (S1)

10.00 **NCIS: New Orleans** *Pound of Flesh:* 6/24. The team uncover evidence of a suspect who is harvesting organs from victims. (S5)
11.00 **Brockmire** New episode (S4)
11.30 **American Dad!** (S12)
12.00 M'T **Family Guy** (S9)
1.00 AM **American Dad!** (S12)
2.00 **Family Guy** (S9)
3.00 **American Dad!** (S12)
4.00 **to 5.00** AM **Republic of Doyle**

+1 hour 224 158

Monday

7 PM | 8 PM | 9 PM | 10 PM

Sony Channel

157 189 48 142

6.00 AM **Murder, She Wrote**
1.00 PM **Murder, She Wrote** Six episodes of the drama, including at: **6.00** *Big Easy Murder:* Journalist Jim Nash is murdered in the swamps of New Orleans, where voodoo is still a force to be reckoned with.
7.00 **M*A*S*H** *Goodbye, Farewell and Amen:* 16/16. Feature-length finale of the comedy. The atmosphere is frantic as casualties flood in to the station during the last days of the war. (S11)
9.00 **Classic Who Wants to Be a Millionaire?** Triple bill of the big-prize quiz.
12.00 M'T **Classic Who Wants to Be a Millionaire?**
1.00 AM **M*A*S*H** (S11)
3.30 **Due South** (S1)
5.00 **Sony Movie News Extra**
5.10 **to 6.00** AM **Touched by an Angel**

+1 hour 257 220 152

Sky Arts

122 122 820 | 123 156

6.00 AM **André Rieu: My Musical Year**
7.00 **Discovering**
9.00 **Tales of the Unexpected**
10.00 **Katherine Jenkins Featuring Collabro**
12.00 NOON **Frank Sinatra: The Main Event – Live**
1.00 PM **Tales of the Unexpected**
2.00 **Discovering**
4.00 **Fabergé: A Life of Its Own**
5.30 **Close to You: Remembering the Carpenters**
6.45 **California Dreamin': The Songs of the Mamas and the Papas**
8.00 **Portrait Artist 2019**
9.00 **André Rieu: 70 Years Young**
11.50 **Bee Gees: In Our Own Time**
1.05 AM **Master of Photography**
2.05 **Discovering**
4.00 **The Directors**
5.00 **to 6.00** AM **Auction**

4seven

137 143 203 47 110 127

9.00 AM **Work on the Wild Side**
10.00 **Kitchen Nightmares USA**
11.00 **A Place in the Sun**
12.00 NOON **Car S.O.S**
1.00 PM **Four in a Bed**
1.30 **Come Dine with Me**
2.00 **Couples Come Dine with Me**
3.00 **Everybody Loves Raymond** (S8)
4.00 **Frasier** (S9)
5.00 **Location, Location...**
6.00 **A New Life in the Sun**
7.00 **Work on the Wild Side**
8.00 **Kitchen Nightmares USA**
9.00 **The Great Celebrity Bake Off for Stand...**
10.00 **First Dates Hotel**
11.05 **Celebrity SAS: Who Dares Wins**
12.10 AM **Old People's Home for 4 Year Olds**
1.15 **How to Go on Holiday This Summer**
2.20 **A Very British Hotel Chain...**
3.20 **Work on the Wild Side**
4.20 **to 4.50** AM **Four in a Bed**

5USA

141 141 153 21 129

9.00 AM **Access**
9.10 **Murder, She Wrote**
10.10 **Bull** 7/22. (S2)
11.05 **Law & Order** (S13&4)
1.05 PM **Law & Order**
5.00 **NCIS** Double bill. (S4)
7.00 **NCIS** *Witch Hunt:* 6/24. Kidnappers strike on Halloween. **8.00** *Sandblast:* 7/24. A Marine colonel is killed in an explosion. (S4) **9.00** *Fake It 'Til You Make It:* 5/24. One of Reeves' friends is kidnapped. (S15)
10.00 **Law & Order: Special Victims Unit** *Bound:* 23/25. An elderly woman is murdered. **10.55** *Poison:* 24/25. Novak enlists Clark's help to gather evidence. (S5)
11.50 **Law & Order: Special Victims Unit** (S5)
1.45 **Bull** (S1)
3.25 **Criminals: Caught on Camera**
3.55 **to 4.00** AM **Access**

+1 hour 241 185 56 130

5STAR

128 151 30 131

8.00 AM **3rd Rock from...**
8.25 **8 Simple Rules...**
9.10 **My Wife and Kids**
10.05 **Nightmare Tenants...**
11.05 **It's a Hard Knock Life**
12.05 PM **Can't Pay? We'll Take It Away!**
3.00 **Neighbours**
3.30 **Home and Away**
4.00 **Most Outrageous Holiday Moments**
5.00 **Nightmare Tenants, Slum Landlords**
6.00 **Neighbours**
6.30 **Home and Away**
7.00 **Amazing Diet Secrets**
8.00 **It's Your Fault I'm Fat**
9.00 **Noisy Neighbour Next Door**
10.00 **FILM Kevin & Perry Go Large** Comedy. (2000, 15, 82min) ★★
11.45 **FILM Deep Blue Sea** Thriller. (1999, 15) ★
1.50 AM **All You Can Eat...**
2.50 **Will & Grace**
3.35 **to 4.00** AM **Two and a Half Men**

+1 hour 228 186 55 141

Drama

143 130 20 158

7.10 AM **Father Brown**
11.00 **Catherine Cookson's Colour Blind**
2.05 PM **Father Brown**
7.00 **Father Brown** *The Paradise of Thieves:* A man is found dead inside a bank vault. **8.00** *The Deadly Seal:* The priest is put in a difficult situation when he is told about an assassination plot during a confession. **9.00** *The Owl of Minerva:* The priest is stunned when he realises the identity of a fugitive seeking sanctuary at St Mary's.
10.00 **New Tricks** *Things Can Only Get Better:* The team reopen the 16-year-old case of a political aide's murder.
11.10 **Silent Witness**
1.25 **to 4.00** AM **The White Princess**

+1 hour 243 226

HOLIDAY MONDAY Entertainment & Lifestyle

AMC

332 381

Programmes start at 5pm.

5.00 PM **FILM The Wings of the Dove** Drama. (1997, 15, 101min) ★★★★
7.00 Zoom In
7.10 FILM Inescapable Political thriller. (2012, 12, 89min) ★★
9.00 Fear the Walking Dead *What's Your Story?* 1/16. A lone traveller's journey is interrupted by new acquaintances. **10.00** *Another Day in the Diamond:* 2/16. A survivor finds allies in an unexpected place. **10.55** *Good Out Here:* 3/16. Madison and Morgan try to help Nick find inner peace. **11.55** *Buried:* 4/16. Al's questioning uncovers some truths. (S4)
12.50 AM **Fear the Walking Dead** Four episodes.
4.15 to 5.00 AM **NOS4A2**

CBS Drama

147 197 71 134

9.00 AM **NCIS** (S9)
11.00 Scorpion (S3)
1.00 PM **The High Chaparral**
3.00 Bondi Rescue
4.00 Hoarders: Family Secrets
5.00 Unsolved Mysteries
7.00 Judge Judy
9.00 Medium *Knowing Her:* 19/22. Allison's dreams link Scanlon to three murders. (S2)
10.00 CSI: Miami *Witness to Murder:* 12/24. A diamond broker is murdered. (S2)
11.00 Unsolved Mysteries A group of people that has supposedly witnessed more than 100 exorcisms.
12.00 M'T **Judge Judy**
1.00 AM **ER** 6/22. (S2)
2.00 Medium As 9.00pm.
3.00 CSI: Miami As 10.00pm.
4.00 Celebrity Damage Control Focusing on Vanessa Williams.
5.00 to 6.00 AM **Matlock**

CBS Justice

148 192 39 137

9.00 AM **Diagnosis Murder**
11.00 Father Dowling Mysteries
12.00 NOON **Perry Mason**
1.05 PM **Walker, Texas Ranger** 2/25. (S2)
2.05 CSI: Miami 12/25. (S4)
3.00 NCIS 5/24. (S10)
4.00 NCIS: Los Angeles (S1)
5.00 Father Dowling Mysteries
6.00 Perry Mason
7.05 NCIS 8/24. (S9)
8.00 Walker, Texas Ranger *Silk Dreams:* 3/25. (S2)
9.00 CSI: NY 11/23. (S1)
10.00 NCIS: Los Angeles *Burned:* 23/24. (S1)
11.00 NCIS 9/24. (S9)
12.00 M'T **CSI: Miami** (S4)
1.00 AM **CSI: NY** As 9.00pm.
2.00 NCIS As 11.00pm. (S9)
3.00 Walker, Texas Ranger
3.55 Father Dowling Mysteries
4.45 Mission: Impossible
5.35 to 6.00 AM **Dog Patrol**

+1 hour 69

CBS Reality

146 148 66 135

9.00 AM **Judge Judy**
1.00 PM **Judge Judy**
7.00 Medical Detectives A woman's disappearance. **7.30** The mysterious death of a baby.
8.00 Snapped: Killer Couples A mother-daughter trip to paradise ends suddenly.
9.00 Cold Justice Kelly and Tonya head to Wyoming to work with Carbon County Law Enforcement.
10.00 Evidence of Evil In 2007, Shamaia Smith failed to return from work in Connecticut.
11.00 Murder By the Sea
12.00 M'T **48 Hours: Mystery**
1.00 AM **Cold Justice**
2.00 Evidence of Evil
3.00 Troubled Teens: Jail Shock
3.40 Unsolved Mysteries
5.10 to 6.00 AM **Bondi Rescue**

+1 hour 246 201 67 136

Challenge

151 164 46 146

7.00 AM **The Chase**
10.00 Dale's Supermarket Sweep Double bill.
11.00 Bruce's Price Is Right
12.00 NOON **Strike It Lucky**
1.00 PM **Catchphrase**
2.00 Family Fortunes
3.00 The Chase
5.00 The Crystal Maze
6.00 Weakest Link
7.00 Pointless Celebrities
8.00 The Chase Celebrity Special With Phil Tufnell, Jennie Bond, Ulrika Jonsson and Laurence Llewelyn-Bowen. **9.00** With Shane Lynch, Colin Jackson, Stephen K Amos and Fiona Wade.
10.00 Who Wants to Be a Millionaire? Quiz show.
11.00 Bullseye Double bill.
12.00 M'T **Classic Who Wants to Be a Millionaire?**
1.00 AM **The Chase**
4.00 Strike It Lucky
5.00 to 6.00 AM **Bruce's Price Is Right**

+1 hour 251 230 147

Comedy Central Extra

127 182 308

6.00 AM **Friends**
7.00 Teleshopping
9.00 Takeshi's Castle
12.00 NOON **Impractical Jokers: Punishment Countdown**
12.30 PM **Impractical Jokers**
12.55 Impractical Jokers: Championship
1.25 Impractical Jokers: Hits, Errors & Balls
1.50 Impractical Jokers
3.05 Friends
5.05 Impractical Jokers
7.00 Fresh Prince of Bel Air
8.00 Your Face or Mine
9.00 Bob's Burgers
10.00 South Park
12.00 M'T **Russell Brand – Messiah Complex**
2.00 AM **Lee Evans: XL Tour**
3.20 Rob Beckett
3.45 Another Period
4.05 Bob's Burgers
4.30 Takeshi's Castle
5.15 to 6.00 AM **The Middle**

+1 hour 227

E!

123 123 834 140 139 321 386

7.00 AM **Keeping Up with the Kardashians**
11.30 In the Room
12.00 NOON **True Hollywood Story**
1.00 PM **Keeping Up with the Kardashians**
7.00 Total Bellas Nicole thinks she might be pregnant.
8.00 Botched Paul Nassif works on a car accident victim's mangled nose.
9.00 The Funny Dance Show New edition Guy Branum and Kerry Coddett face off against Esther Povitsky and Tony Cavalero.
10.00 Hollywood Medium with Tyler Henry With Jim Parsons, Kristin Cavallari, Savannah and Todd Chrisley.
11.00 Keeping Up with the Kardashians Double bill.
1.00 AM **Wags**
2.00 Teleshopping
3.00 Hollywood Medium
4.00 to 5.00 AM **Total Bellas**

Food Network

140 278 41 148

6.00 AM **Jamie's 30 Minute Meals** Double bill.
7.00 Giada at Home
9.00 Valerie's Home Cooking New editions
10.00 Farmhouse Rules
11.00 Diners, Drive-Ins and Dives Double bill.
12.00 NOON **Jamie's 30 Minute Meals**
1.00 PM **Jamie's Money Saving Meals**
2.00 James Martin: Sweet
3.00 Rachel Allen's Cake Diaries
3.30 Donal's Meals in Minutes
4.00 The Pioneer Woman
6.00 Gok's Chinese Takeaway
7.00 Great British Menu
8.00 Bikers' Best of British
9.00 Nigel's Simple Suppers
10.00 Friday Night Feast
11.00 Mystery Diners
1.00 AM **Diners, Drive-Ins and Dives** Double bill.
2.00 to 3.00 AM **Restaurant Stakeout**

+1 hour 240 149

Lifetime

187 208 329 384

7.00 AM **Flipping Vegas**
7.50 Storage Wars
8.45 Bring It!
9.40 Dance Moms
10.35 Little Women: Atlanta
11.35 Police Patrol
12.30 PM **Pawn Stars**
1.25 Storage Wars
2.20 Hardcore Pawn
3.15 Little Women: Atlanta
4.10 Bring It!
5.10 Pawn Stars
6.05 Flipping Vegas
7.00 Dance Moms Laurieann Gibson shakes things up.
8.00 Vanderpump Rules
9.00 The Real Housewives of Beverly Hills Dorit falls ill en route to the girls' trip to Berlin.
10.00 Storage Wars
10.55 Hardcore Pawn
11.50 Pawn Stars
12.45 AM **Police Patrol**
1.40 Flipping Vegas
2.35 Hardcore Pawn
3.30 to 4.00 AM **Police Patrol**

Paramount Network

150 187 150 31 132

9.00 AM **Access**
9.10 The A-Team
11.10 Knight Rider
12.15 PM **FILM Flaming Feather** Western. (1951, U, 79min) ★★
2.00 Police Interceptors
3.00 Traffic Cops
5.00 The A-Team
7.00 Police Interceptors Officers search an estate for suspects involved in a shooting.
8.00 Sewermen
9.00 FILM Exit Wounds Violent action thriller. (2001, 18, 97min) ★
11.05 FILM A Dangerous Man Action thriller. (2009, 18, 94min) ★★★
1.00 AM **The X-Files** (S7)
2.55 House 21/22. (S8)
3.45 Airwolf 12/12. (S1)
4.35 Now That's Funny!
5.25 Criminals: Caught on Camera
5.50 to 6.00 AM **Access**

+1 hour 250 94

Quest

144 144 831 169 12 114 172

6.00 AM **How Do They Do It?**
6.20 Wheeler Dealers
2.00 PM **The Best of Wheeler Dealers**
3.00 Wheeler Dealers
5.00 Scrap Kings
6.00 Wheeler Dealers
7.00 Outback Opal Hunters
8.00 Salvage Hunters Drew Pritchard visits an 18th-century mansion on the Yorkshire Moors.
9.00 Outback Opal Hunters New edition The Tunnel Rats get the lifeline they desperately need.
10.00 Jade Fever The team struggle to set up a new jade mine on a mountaintop.
11.00 How Do They Do It?
12.00 M'T **Wheeler Dealers**
2.00 AM **American Chopper**
3.00 Aircraft Stories
4.00 Dirty Jobs
5.00 to 6.00 AM **How It's Made: Dream Cars**

+1 hour 244 213 76 168

Quest Red

149 170 38 169

6.00 AM **Say Yes to the Dress: The Big Day**
7.00 Bondi Vet
9.00 Animal Cops San Francisco Double bill.
11.00 Forensic Detectives
12.00 NOON **Disappeared**
2.00 PM **Faking It: Tears of a Crime**
3.00 Say Yes to the Dress
6.00 French Collection
7.00 Posh Pawn
8.00 My 600lb Life
9.00 Sister Wives New edition
10.00 Curvy Brides Boutique New editions
11.00 FBI Files
12.00 M'T **Forensic Detectives** Cold cases.
1.00 AM **Murder on CCTV**
2.00 Murder Comes to Town
3.00 FBI Files
3.50 Animal Cops Houston
4.40 Bondi Vet
5.30 to 6.00 AM **Say Yes to the Dress**

+1 hour 249 78 170

Really

142 128 17 160

6.00 AM **Fantasy Homes in the City** In Barcelona.
7.00 Teleshopping
8.00 Escape to the Country
1.00 PM **Escape to the Country** Five editions.
6.00 Celebrity Antiques Road Trip
7.00 Antiques Road Trip Thomas Plant and Anita Manning set off on a trip around Hertfordshire and Oxfordshire. **8.00** Thomas and Anita begin the second leg of their road trip.
9.00 Helicopter ER Crew members help a young worker who has fallen through a roof.
10.00 Ambulance A man is viciously assaulted in East London.
11.00 Ghost Nation
12.00 M'T **Ghost Adventures**
1.00 AM **Most Haunted**
2.00 Teleshopping
4.00 to 6.00 AM **Antiques Road Trip**

Sky Crime

121 121 819 136 135

6.00 AM **Motorway Patrol**
7.00 Highway Patrol
8.00 Canada's Front Line
9.00 Stop, Search, Seize
10.00 Road Wars
11.00 Brit Cops
12.00 NOON **Highway Patrol**
1.00 PM **World's Most Evil**
2.00 Banged Up Abroad
3.00 Canada's Front Line
4.00 Road Wars
5.00 Brit Cops
6.00 Stop, Search, Seize
7.00 Snapped
8.00 Killer in My Village
9.00 Killer Families New edition
10.00 Snapped
11.00 Britain's Most Evil
12.00 M'T **World's Most Evil**
1.00 AM **Britain's Most Evil**
2.00 Snapped
3.00 Killer in My Village
4.00 Brit Cops
5.00 to 6.00 AM **Motorway Patrol**

+1 hour 221 207

Sony Crime

179 193 143

6.00 AM **Speeders**
7.00 Bait Car: San Francisco
8.30 Bait Car: LA
9.00 Speeders
11.00 Bait Car: San Francisco
12.30 PM **Bait Car: LA**
1.00 Speeders
7.00 Speeders A teen driver is stopped by his mother. **7.30** A female biker is caught speeding. **8.00** A woman is caught driving without her seatbelt on. **8.30** A punk is stopped for playing loud music.
9.00 Bait Car: San Francisco Triple bill of the documentary series about car criminals.
10.30 Bait Car: LA
11.00 Speeders
12.00 M'T **Bait Car: New Orleans**
1.00 AM **Speeders**
3.00 Bait Car: LA
4.00 Speeders
5.00 to 6.00 AM **Bait Car: New Orleans**

5SELECT

153 152 54 133

9.00 AM **Criminals: Caught on Camera**
9.25 FILM The Sinister Surrogate Thriller. (2018, 12, 90min) ★★
11.05 Ben Fogle: New Lives in the Wild
12.05 PM **The Dog Rescuers**
2.05 GPs: Behind Closed Doors Double bill.
4.05 The Yorkshire Vet
6.00 GPs: Behind Closed Doors Double bill.
8.00 The Yorkshire Vet
9.00 Canada: A Year in the Wild The Winter.
10.00 A Country Life for Half the Price with Kate Humble
11.00 The Dog Rescuers
12.00 M'T **Prince Andrew & Scandal in the House of York**
1.30 AM **Conspiracy: The Cold War Files**
2.30 The Dog Rescuers
3.30 Criminals: Caught on Camera
3.55 to 4.00 AM **Access**

Blaze

164 216 63 162

6.00 AM **Hardcore Pawn**
7.00 American Restoration
8.00 American Pickers
10.00 Storage Wars
10.55 Hardcore Pawn
11.45 Pawn Stars
1.45 PM **Pawn Stars: Best Of** Series highlights.
2.15 Pawn Stars
7.30 Pawn Stars: Best Of
8.00 NEW SERIES Fire Masters: BBQ Wars Three executive chefs compete in a barbecue competition.
9.00 Forged in Fire
10.00 Storage Wars
11.00 Hardcore Pawn
12.00 M'T **Man at Arms: Art of War** The team forge two iconic weapons from *Assassin's Creed*.
1.00 AM **Fire Masters: BBQ Wars** As 8.00pm.
2.00 Pawn Stars
3.00 Swamp People
4.00 Highway Thru Hell
5.00 to 6.00 AM **Pawn Stars**

TLC

133 133 827 167 323 377

6.00 AM **Randy's Wedding Rescue** Double bill.
8.00 Say Yes... UK
9.00 Say Yes to the Dress
10.00 Curvy Brides
11.00 Say Yes... Vegas Dress
12.00 NOON **Say Yes to the Dress: Atlanta**
2.00 PM **Dr Pimple Popper**
3.00 Sister Wives
4.00 Say Yes... Vegas Dress
5.00 Curvy Brides
6.00 Say Yes to the Dress
7.00 7 Little Johnstons New edition
8.00 Little People, Big World New edition
9.00 Say Yes... UK
10.00 Extreme Cheapskates
11.00 Dr Pimple Popper
12.00 M'T **Little People, Big World**
1.00 AM **Say Yes... UK**
2.00 Extreme Cheapskates
3.00 Dr Pimple Popper
4.00 to 6.00 AM **Say Yes to the Dress: Atlanta**

+1 hour 233 172

★★★★★ Excellent ★★★★ Very Good ★★★ Good ★★ Average ★ Poor

Documentaries

25 May Holiday Monday

Discovery

125 125 822 250 322 376

6.00 AM **Fast N' Loud**
1.00 PM **Fast N' Loud** The Monkeys try to finish the 1972 Buick Riviera super-build.
2.00 The Gas Monkeys race to finish their Buick Indy Racer.
3.00 The guys team up with the Gary Sinise Foundation.
4.00 Barry Williams hires the team to build a specially-themed station wagon.
5.00 Work continues on the 1969 Plymouth Satellite.
6.00 The Monkeys face last-minute problems on a 1980 El Camino.

9.00 Fast N' Loud

7.00 **Outback Truckers** In the final stages of transporting cargo to Micronesia, Mark faces volatile weather and unstable roads.

8.00 **Mighty Ships** The *Ibn Battuta*, named after the Moroccan explorer, which is capable of breaking up the hardest subsea soil.

9.00 **Fast N' Loud** New edition The team work on a Jeep Wrangler – the second jeep they are building for the Veterans' Day auction.

10.00 **Overhaulin'** New edition Chip Foose and the team help a man who loves his 2002 Ford Lightning, and always puts his family first.

11.00 **UFOs: The Lost Evidence**
12.00 M'T **Fast N' Loud** As 9.00pm.
1.00 AM **Overhaulin'** As 10.00pm.
2.00 **Deadliest Catch** Captain Mandy holds a steady course and hits the king crab jackpot.
3.00 **Fast N' Loud** As 9.00pm.
3.50 **Kindig Customs** Double bill.
5.30 **to 6.00** AM **How It's Made**

+1 hour 225 258

Animal Planet

162 162 836 251 325 378

6.00 AM **Bad Dog!**
8.00 **Pit Bulls & Parolees**
10.00 **Cat vs Dog**
12.00 NOON **Ace: Animal Countdown Extraordinaire**
1.00 PM **The Zoo: San Diego**
2.00 **Nature's Strangest Mysteries: Solved**
2.30 **Little Giants**
3.00 **Dr Jeff: Rocky Mountain Vet**
5.00 **Finding Bigfoot** The team investigate daylight sightings.
6.00 **Bondi Vet: Coast to Coast** Dr Alex diagnoses a dog struggling with a heatwave.

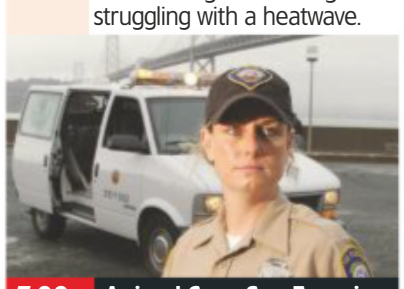

7.00 Animal Cops San Francisco

7.00 **Animal Cops San Francisco** Two abused pit bulls are seized from dog fighters, 16 feral cats are rescued from a house.

8.00 **River of No Return** Buck decides it is time for his eight-year old son Dax to learn how to captain a jet boat.

9.00 **Animal Cops Houston** A team of investigators are called in when cat hoarding brings mayhem to a luxury mansion.

10.00 **Animal Cops Houston** An injured, starving puppy is rescued, and an animal hoarder's neglected cats are seized.

11.00 **Pit Bulls & Parolees**
12.00 M'T **I'm Alive**
1.00 AM **Animal Cops SF**
2.00 **River of No Return**
3.00 **Animal Cops Houston**
3.50 **Finding Bigfoot** As 5.00pm.
4.40 **Nature's Strangest Mysteries: Solved**
5.10 **to 6.00** AM **My Cat from Hell**

+1 hour 262 259

Nat Geographic

129 129 824 266 268 317 373

8.00 AM **Car S.O.S** Nine editions of the series, including at:
3.00 PM Fuzz Townshend and Tim Shaw restore the smallest car they have ever worked on.
4.00 Fuzz and Tim restore a neglected Jaguar Mk2.
5.00 **Car S.O.S.: Ultimate Countdown** Fuzz Townshend and Tim Shaw count down some of their favourite moments from the show.
6.00 **Car S.O.S** Fuzz Townshend and Tim Shaw restore a 1984 Audi UR Quattro.

8.00 Lawless Island

7.00 **Car S.O.S** Fuzz and Tim repair a VW Golf GTI, but the pair have different ideas about how the finished car should look.

8.00 **Lawless Island** New edition As Winter looms in Port Protection, its residents must prepare for the harsh days ahead.

9.00 **America's Hardest Prisons** A gang war threatens to engulf an entire jail, and an inmate attacks officers.

10.00 **Airport Security: Peru** Behind the scenes at Peru's largest travel hub. A passenger is caught with 10 kilos of cocaine.

11.00 **Car S.O.S** Fuzz Townshend and Tim Shaw restore a 1972 Ford Escort Mexico belonging to a Jersey resident with blood cancer and tuberculosis.
12.00 M'T Tim and Fuzz take on a 1973 saloon which has spent decades in a dusty barn.
1.00 **to 5.00** AM **Car S.O.S**

+1 hour 229 267

History

130 130 825 270 327 379

6.00 AM **Storage Wars**
10.00 **Black Sea Mystery: World's Oldest Shipwrecks**
12.30 PM **Storage Wars**
3.00 **American Pickers** The guys visit a woman overwhelmed by an incredible inheritance.
4.00 The mother lode of Americana in Maryland.
5.00 The guys meet a carnie collector in Ohio.
6.00 **Caligula: 1,400 Days of Terror** The truth about the reign of the notorious Roman emperor Caligula.

8.00 UFOs: Secret Missions...

Caligula: 1,400 Days of Terror (started at 6.00pm)

8.00 **NEW UFOs: Secret Missions Exposed** The plausibility of top-secret space missions to the moon and Mars.

9.00 **Egypt's Unexplained Files** New edition The brainpower behind ancient Egypt's revolutionary breakthroughs.

10.00 **The Egyptian Book of the Dead** A version of the ancient text, thought to be the oldest surviving document in history.

12.00 M'T **Bigfoot Files** A global quest to solve the riddle of mysterious creatures such as the sasquatch.
1.00 AM **UFOs: Secret Missions Exposed** As 8.00pm.
2.00 **Storage Wars**
4.00 **to 6.00** AM **American Pickers**

+1 hour 230 271

Yesterday

155 129 25 159

6.00 AM **SAS: Rogue Warriors**
7.10 **The Blue Planet** As 1.00pm.
8.00 As shown at 2.00pm.
9.00 As shown at 3.00pm.
10.00 As shown at 4.00pm.
11.00 As shown at 5.00pm.
12.00 NOON As 6.00pm.
1.00 PM Earth's marine life.
2.00 The deepest parts of the world's oceans.
3.00 Marine predators.
4.00 Marine life at the poles.
5.00 The most densely inhabited waters on Earth.
6.00 Coral reefs.

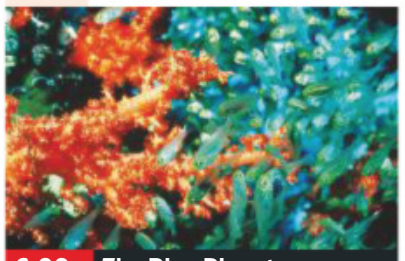

6.00 The Blue Planet

7.00 **Abandoned Engineering** A West Virginia town that fell victim to the pace of change when steam trains became obsolete.

8.00 **Secrets of Britain** An exploration of British landmarks, beginning with a look at the Tower of London.

9.00 **dinnerladies** A convict escapes in the fog on his way to Strangeways.
9.40 Bren's past catches up with her, ruining any prospects of romance.
10.20 Bren's romance with Tony is ruined, and a baby is found abandoned near the canteen.

11.10 **Open All Hours** Arkwright plots to get into Nurse Gladys's bedroom.
11.50 Arkwright purchases fire-damaged stock.
12.30 AM Granville badgers Arkwright to buy a van.
1.05 **SAS: Rogue Warriors**
2.05 **to 3.00** AM **The Blue Planet**

+1 hour 255 200 75

Monday

7 PM **8 PM** **9 PM** **10 PM**

Disc. History

171 257

6.00 AM **Expedition Unknown**
7.00 **Secrets Underground**
8.00 **Extreme Engineering**
9.00 **Wildest Europe**
10.00 **Blowing Up History**
11.00 **Secrets Underground**
12.00 NOON **Fukushima: On the Frontline**
1.00 PM **How We Got Here**
2.00 **Expedition Unknown**
3.00 **Extreme Engineering**
4.00 **Wildest Europe**
5.00 **Blowing Up History**
6.00 **Mysteries at the Museum**
7.00 **Expedition Unknown**
8.00 **Combat Dealers**
9.00 **Wings of War**
10.00 **Greatest Events of World War II**
11.00 **Al's Road to Berlin**
12.00 M'T **Combat Dealers**
1.00 AM **Greatest Events...**
2.00 **Wings of War**
3.00 **Al's Road to Berlin**
4.00 **Mysteries at the...**
5.00 **to 6.00** AM **Expedition...**

+1 hour 271 261

Eden

166 245 247 315 389

9.00 AM **Animal House**
10.00 **Life in the Undergrowth**
11.00 **Africa**
12.00 NOON **Climate Change: The Facts** New edition
1.00 PM **Natural Curiosities**
2.00 **Animal House**
3.00 **Life in the Undergrowth**
4.00 **Africa**
5.00 **Climate Change...**
6.00 **Natural Curiosities**
7.00 **Animal House**
8.00 **Life in the Undergrowth**
9.00 **Africa**
10.00 **Climate Change...**
11.00 **Natural Curiosities**
12.00 M'T **Animal House**
1.00 AM **Life in the...**
2.00 **Africa**
3.00 **Climate Change...**
3.50 **Natural Curiosities**
5.05 **Jungle Planet**
5.30 **to 6.00** AM **Frontier Borneo**

+1 hour 266 246

WILD

165 165 839 264 265 318 374

8.00 AM **Animals Gone Wild**
9.00 **Prairie Dog Dynasty**
12.00 NOON **Wild X Files**
1.00 PM **Vanishing Kings: Desert Lions of Namib**
2.00 **Africa's River Rivals**
3.00 **Storm Cats**
4.00 **Animal Fight Club: Best Of** Series highlights.
5.00 **Snakes in the City**
6.00 **Africa's Hunters**
7.00 **Africa's Deadliest: Best Of** Series highlights.
8.00 **Stranger Than Nature: Unhinged** The Humboldt squid's emergence on the California coast.
9.00 **Legend of the Giant Squid** The ocean giants thriving in Antarctica.
10.00 **The Incredible Dr Pol**
11.00 **Africa's Deadliest: Best Of** Series highlights.
12.00 M'T **Animals Gone Wild**
2.00 AM **Vanishing Kings: Desert Lions of Namib**
3.00 **Africa's River Rivals**
4.00 **to 5.00** AM **Storm Cats**

History 2

163 272 330 390

8.00 AM **The Lost Evidence**
10.00 **Alien Files: Unsealed**
11.00 **Doomsday: 10 Ways the World Will End**
12.00 NOON **Ancient Aliens**
2.00 PM **Ancient Impossible**
4.00 **The Lost Evidence**
6.00 **Alien Files: Unsealed**
7.00 **Lock 'n' Load** R Lee Ermey examines ancient bows, arrows and swords.
8.00 **Cities of the Underworld** The secrets beneath the streets of Rome.
9.00 **The Next Nostradamus** A scientist who claims he can use maths to predict the future.
11.00 **Shootout** Recreating the Tet offensive of the Vietnam War.
12.00 M'T **Alien Files: Unsealed** Double bill.
1.00 AM **Cities of the Underworld** As 8pm.
2.00 **The Next Nostradamus**
4.00 **to 5.00** AM **Ancient Aliens**

PBS America

174 273 91 155

8.00 AM **Jazz**
9.15 **Decoding Da Vinci**
10.30 **Can Alzheimer's Be Stopped?**
11.40 **Look Who's Driving**
1.00 PM **Jazz**
2.15 **Decoding Da Vinci**
3.30 **Can Alzheimer's Be Stopped?**
4.40 **Look Who's Driving**
5.50 **Jazz**
7.10 **The Victorians** Jeremy Paxman uses 19th-century art to explore Victorian Britain.
8.25 **The Somme 1916 – From Both Sides of the Wire**
9.40 **Stories from the Dark Earth: Meet the Ancestors Revisited**
11.00 **The Victorians**
12.15 AM **The Somme 1916 – From Both Sides of the Wire**
1.30 **to 2.00** AM **Beautiful Serengeti**

+1 hour 93

CI

156 156 835 209 328 380

6.00 AM **Homicide Hunter**
8.00 **The First 48**
10.00 **Unusual Suspects**
11.00 **Homicide: Hours to Kill**
12.00 NOON **Crimes That Shook Britain**
1.00 PM **When Missing Turns to Murder**
2.00 **Killing Spree**
3.00 **Homicide Hunter**
5.00 **On the Case with...**
6.00 **Motive to Murder**
7.00 **Killer in Plain Sight**
8.00 **On the Case with Paula Zahn** New edition
9.00 **999: Killer on the Line**
10.00 **Crimes That Shook Britain** Steve Wright.
11.00 **Homicide Hunter**
12.00 M'T **Darkest Taboos**
1.00 AM **When Missing Turns to Murder**
2.00 **Crimes That Shook...**
3.00 **Killing Spree**
4.00 **Killer in Plain Sight**
5.00 **to 6.00** AM **On the Case with Paula Zahn**

+1 hour 256 222

SKY HD SD | VIRGIN HD | FREEVIEW HD | FREESAT HD | BT HD

HOLIDAY MONDAY Films

Holiday Monday

Sky Cinema Premiere

301 301 842 401 501

6.00 AM **CRSHD** (2018, 15) ★★★
7.30 **Free Preview Little Women**
7.45 **PREMIERE Badland**
9.50 **Birds of a Feather**
11.25 **Fast & Furious Presents Hobbs & Shaw** As 8.00pm.
1.45 PM **The 2020 Top Ten Show**
2.00 **State Like Sleep** Mystery. (2018, 15, 104min) ★★
3.55 **Killerman** (2018) ★★★
5.55 **PREMIERE Badland** Western. (2019, 12, 125min) ★★ *See review, page 24*

5.55 Badland

8 PM

8.00 **Fast & Furious Presents Hobbs & Shaw** Action adventure starring Dwayne Johnson and Jason Statham. Luke Hobbs and Deckard Shaw must put their differences aside and team up to stop a major terror threat. (2019, 12, 137min) ★★★
SEX ●●● VIOLENCE ●●● LANG ●●●

9 PM

10 PM

10.30 **Come to Daddy** Comedy thriller with Elijah Wood. A privileged man travels to a remote cabin to reconnect with his father. (2019, 18, 96min) ★★★
SEX ●●● VIOLENCE ●●● LANG ●●●

11 PM

12.15 AM **The Bouncer** Thriller. (2018, 15, 94min) ★★★
1.55 **Satanic Panic** Comedy horror. (2019, 18, 85min) ★★★
3.35 **Free Preview 1917**
3.50 **Birds of a Feather** Animation. (2019, U, 90min) ★★
5.30 **to 6.00** AM **Monster Family: Special**

Sky Cinema Disney

305 305 846 405 505

7.15 AM **Ice Princess** As 2.10am.
9.00 **The Tigger Movie** As 12.40am.
10.20 **Lilo & Stitch** As 11.05pm.
11.50 **Aladdin** As shown at 7.00pm.
2.05 PM **Hocus Pocus** As 9.15pm.
3.45 **Atlantis: The Lost Empire** Animated fantasy adventure. (2001, U, 95min) ★
5.25 **Atlantis: Milo's Return** Animated fantasy adventure sequel. (2003, U, 70min) ★★
7.00 **Aladdin** Fantasy adventure. (2019, PG, 128min) ★★★★

7.00 Aladdin

Aladdin (film started at 7.00pm)
SEX ●●● VIOLENCE ●●● LANG ●●●

9.15 **Hocus Pocus** Supernatural comedy starring Bette Midler, Sarah Jessica Parker and Kathy Najimy. A trio of 17th-century witches are accidentally brought back to life on Halloween in modern-day America. (1993, PG, 97min) ★★★
SEX ●●● VIOLENCE ●●● LANG ●●●

11.05 **Lilo & Stitch** Animated sci-fi comedy with the voices of Daveigh Chase and Tia Carrere. (2002, U, 85min) ★★★
12.40 AM **The Tigger Movie** Animated adventure. (2000, U, 77min) ★★★
2.10 **Ice Princess** Teen drama. (2004, U, 92min) ★★★
4.00 **Atlantis: The Lost Empire** As shown at 3.45pm.
5.45 **to 7.15** AM **Atlantis: Milo's Return** As shown at 5.25pm.

Sky Cinema Family

306 306 847 406 506

7.00 AM **Homeward Bound: The Incredible Journey**
8.30 **Homeward Bound II: Lost in San Francisco** As 5.20pm.
10.05 **Mary Poppins Returns**
12.20 PM **Up** As shown at 9.20pm.
2.05 **Dr Seuss' The Lorax** (2012)
3.45 **Homeward Bound: The Incredible Journey** (1992)
5.20 **Homeward Bound II: Lost in San Francisco** (1996) ★★
7.00 **Mary Poppins Returns** Musical. (2018, U) ★★★★

3.45 Homeward Bound: The...

Mary Poppins Returns (film started at 7.00pm)
SEX ●●● VIOLENCE ●●● LANG ●●●

9.20 **Up** Animated comedy adventure, featuring the voices of Ed Asner, Christopher Plummer and Jordan Nagai. A retired balloon salesman and a scout float away to an adventure deep in the jungle. (2009, U, 92min) ★★★★★
SEX ●●● VIOLENCE ●●● LANG ●●●

11.00 **Look Who's Talking** Comedy starring John Travolta and Kirstie Alley, and featuring the voice of Bruce Willis. (1989, 12, 96min) ★★★
12.50 AM **Jason and the Argonauts** Mythological adventure starring Todd Armstrong. (1963, U, 99min) ★★★★
2.50 **King Arthur** Action adventure. (2004, 12, 126min) ★★★
5.05 **to 6.35** AM **Dr Seuss' The Lorax** As shown at 2.05pm.

Sky Cinema Action

307 307 848 407 507

6.00 AM **Die Hard with a Vengeance** Action thriller. (1995, 15, 122min) ★★★
8.15 **The Dark Knight Rises** As shown at 5.15pm.
11.00 **Shazam!** As 10.10pm.
1.15 PM **The Rock** As 12.25am.
3.35 **The Scorpion King** Fantasy. (2002, PG, 88min) ★★★
5.15 **The Dark Knight Rises** Comic-book thriller sequel starring Christian Bale. (2012, 12, 164min) ★★★★

5.15 The Dark Knight Rises

8.00 **Lethal Weapon 4** Action adventure starring Mel Gibson, Danny Glover and Rene Russo. The mismatched LAPD detectives hunt down the head of a triad gang involved in forgery and slave trading. With Jet Li. (1998, 15, 121min) ★★★
SEX ●●● VIOLENCE ●●● LANG ●●●

10.10 **Shazam!** Comedy adventure with Zachary Levi. Billy Batson is chosen by the wizard Shazam as his new champion, and receives various superpowers. (2019, 12, 132min) ★★★★
SEX ●●● VIOLENCE ●●● LANG ●●●
12.25 AM **The Rock** Action thriller starring Sean Connery. (1996, 15, 130min) ★★★★
2.45 **Rambo** Action thriller sequel. (2008, 18, 92min) ★★★
4.20 **to 7.05** AM **The Bridge on the River Kwai** War drama starring Alec Guinness. (1957, PG, 155min) ★★★★★

Sky Cinema Comedy

308 308 849 408 508

6.40 AM **Grown Ups** As 5.20pm.
8.30 **Grown Ups 2** As 7.10pm.
10.20 **Straight Up** As 12.20am.
12.05 PM **Holmes & Watson** As shown at 9.00pm.
1.40 **Supercon** As 10.35pm.
3.25 **Friends with Benefits** Comedy starring Mila Kunis. (2011, 15, 109min) ★★★
5.20 **Grown Ups** Comedy. (2010, 12, 102min) ★★★
7.10 **Grown Ups 2** Comedy sequel. (2013, 12, 99min) ★

5.20 Grown Ups

Grown Ups 2 (film started at 7.10pm)
SEX ●●● VIOLENCE ●●● LANG ●●●

9.00 **Holmes & Watson** Mystery comedy starring Will Ferrell and John C Reilly. The detective duo attempt to foil a plot to kill Queen Victoria. (2018, 12, 90min) ★
SEX ●●● VIOLENCE ●●● LANG ●●●
10.35 **Supercon** Action comedy starring Mike Epps and John Malkovich. A misfit group of ex-entertainers decide to rob a corrupt promoter at a convention. (2017, 15, 100min) ★
SEX ●●● VIOLENCE ●●● LANG ●●●

12.20 AM **Straight Up** Comedy. (2019, 15, 95min) ★★★
2.00 **Arizona** Dark comedy. (2017, 15, 85min) ★★
3.35 **Friends with Benefits**
5.30 **to 7.20** AM **Gideon** Drama. (1999, PG, 102min) ★★

Sky Cinema Hits

303 303 844 403 503

6.15 AM **The Chronicles of Narnia: The Voyage of the Dawn Treader** Fantasy. (2010) ★★★
8.15 **Ant-Man** Fantasy. (2015) ★★★
10.15 **Ant-Man and the Wasp** (2018)
12.15 PM **Harry Potter and the Chamber of Secrets** (2002)
3.00 **Harry Potter and the Prisoner of Azkaban** (2004) ★★★★★
5.30 **Star Wars: The Rise of Skywalker** (2019) ★★★

Sky Cinema M:I

304 304 845 404 504

6.00 AM **Mission: Impossible III**
8.10 **Mission: Impossible – Ghost Protocol** As shown at 9.45pm.
10.25 **Mission: Impossible – Rogue Nation** As shown at 12.00m't.
12.40 PM **Mission: Impossible – Fallout** As shown at 2.15am.
3.10 **The Top Ten Show**
3.25 **Mission: Impossible** (1996)
5.20 **Mission: Impossible II** Thriller. (2000, 15, 124min) ★★★★

TCM Movies

315 415 416 512 526

6.00 AM **Hollywood's Best Directors**
6.35 **Springfield Rifle** (1952) ★★★
8.05 **Yellowstone Kelly** Western. (1959, U, 92min) ★★
9.40 **3 Godfathers** Western. (1948, U, 106min) ★★★
11.50 **Rio Bravo** (1959) ★★★★
2.40 PM **Rio Lobo** Western. (1970, PG, 110min) ★★★
5.00 **Big Jake** Western adventure. (1971, 15, 110min) ★★★

Talking Pictures

328 445 81 306

6.00 AM **The Cariboo Trail** (1950)
7.40 **The Christmas Tree** (1966) ★★
8.50 **All at Sea**
9.00 **Adventures of Captain Fabian**
11.00 **The Detectives** 6/30. (S3)
12.00 NOON **Glimpses: Beach Angling In Lowestoft**
12.10 PM **Medal for the General**
2.00 **The Five Pennies** (1959) ★★★
4.20 **Read All About It**
5.00 **For the Love of Ada** 1/7. (S4)

Horror

317 149 70 138

8.00 AM **Andromeda** 15/22. (S5)
9.00 **Star Trek: The Next Generation** 13/26. (S1)
10.00 **Star Trek** 13/26. (S2)
11.00 **The Giant Claw** Sci-fi. (1957) ★
12.30 PM **Terrordactyl** Fantasy comedy. (2016, 15, 95min) ★★
2.30 **Tales from the Darkside** (S4)
3.00 **Space 1999** 6/24. (S1)
4.00 **Escape from Mars** Sci-fi drama. (1999, PG, 86min) ★★

primetime

8.00 **Spider-Man: Far From Home** Superhero adventure sequel starring Tom Holland. The webslinger's vacation leads to a battle with elemental monsters from another dimension. (2019, 12, 129min) ★★★★
10.10 **A Star Is Born** Drama starring Lady Gaga and Bradley Cooper. A fading music star falls in love with a nightclub singer, leading to a romance as he helps her on the road to stardom. (2018, 15, 136min) ★★★★★
12.30 AM **Godzilla** Monster thriller. (2014, 12, 123min) ★★★
2.35 **Identity Thief** Road-movie comedy with Jason Bateman. (2013, 15, 107min) ★★★
4.30 **to 6.40** AM **Batman & Robin** Fantasy adventure sequel. (1997, PG, 125min) ★★

7.30 **Mission: Impossible III** Action thriller with Tom Cruise. Ethan Hunt tries to free his kidnapped wife from the clutches of an international arms dealer. With Philip Seymour Hoffman. (2005, 12, 126min) ★★★★
9.45 **Mission: Impossible – Ghost Protocol** Action spy thriller starring Tom Cruise. Super spy Ethan Hunt and his team strive to stop a rogue Russian scientist from provoking a global nuclear war. (2011, 12, 133min) ★★★★
12.00 M'T **Mission: Impossible – Rogue Nation** Spy thriller. (2015, 12, 131min) ★★★★
2.15 AM **Mission: Impossible – Fallout** Action thriller sequel. (2018, 12, 147min) ★★★★
4.45 **to 6.45** AM **Mission: Impossible** As shown at 3.15pm.

6.50 **The Searchers** Classic John Ford Western starring John Wayne as a man searching for his niece after she is kidnapped by Comanches. With Jeffrey Hunter and Natalie Wood. (1956, U, 114min) ★★★★★
9.00 **The Hangover** Dark comedy starring Bradley Cooper. Three friends try to find the missing groom after a riotous bachelor party in Las Vegas. With Ed Helms and Zach Galifianakis. (2009, 15, 99min) ★★★★
11.10 **The Hangover Part II** Dark comedy sequel starring Bradley Cooper. (2011, 15, 101min) ★★
1.20 AM **Out for Justice** Martial arts thriller. (1991, 18, 91min) ★
3.00 **to 6.00** AM **Close Up**

+1 hour 316 417

5.30 **Great Expectations** Charles Dickens' classic tale, starring Michael York and James Mason. (1975, U, 124min) ★★
8.00 **Hannay** Period adventure starring Robert Powell.
9.00 **Special Branch** The team protect a South African diplomat.
10.00 **The Naked Civil Servant** Dramatisation of writer Quentin Crisp's autobiography, revealing how the flamboyant gay icon lived a passionate and often comic life. Stars John Hurt.
11.35 **White Water Summer** Adventure. (1987, 15) ★★
1.20 AM **Salute the Toff** Mystery. (1952, b/w, PG, 76min) ★★
2.55 **A Gunman Has Escaped** Drama. (1948, b/w, PG) ★★
4.00 **A Family at War** 18/19. (S2)
5.00 **to 6.00** AM **Together**

6.00 **Star Trek** *Wolf in the Fold:* 14/26. Scotty is at the centre of a murder investigation (S2)
7.00 **Star Trek: The Next Generation** *Angel One:* 14/26. The crew find a new planet. (S1)
8.00 **First Wave** *Deluge:* 19/22. (S1)
9.00 **Serenity** Sci-fi spin-off from the TV series *Firefly*, starring Nathan Fillion. Intergalactic vagabonds are pursued by a government assassin who has been sent to terminate a psychic girl. (2005, 15, 119min) ★★★★
11.15 **Emelie** Thriller starring Sarah Bolger. (2015, 15, 80min) ★★★
12.50 AM **Ibiza Undead** British horror comedy. (2016, 15, 95min) ★
2.45 **to 4.30** AM **Let Her Out** Horror. (2016, 15, 89min) ★★★

+1 hour 318 202 139

★★★★★ Excellent ★★★★ Very Good ★★★ Good ★★ Average ★ Poor

Sky Cinema Thriller

309 309 850 409 509

6.05 AM **The Da Vinci Code**
8.35 **Angels & Demons** As 10pm.
10.55 **Captain Phillips** As 12.20am.
1.15 PM **The Hunt for Red October** Suspense thriller. (1990, PG, 135min) ★★★★
3.35 **Extremely Wicked, Shockingly Evil and Vile** Biopic. (2019, 15) ★★★★
5.35 **The Intruder** Mystery horror. (2019, 15, 102min) ★★
7.30 **The Da Vinci Code** Thriller. (2006, 12, 149min) ★★★

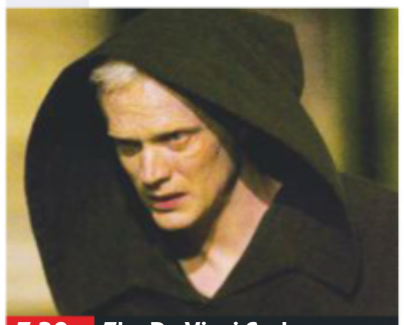
7.30 The Da Vinci Code

The Da Vinci Code (film started at 7.30pm)
SEX ●●● VIOLENCE ●●● LANG ●●●

10.00 **Angels & Demons** Thriller with Tom Hanks and Ewan McGregor. Harvard professor Robert Langdon must solve cryptic riddles to prevent a hidden time bomb from destroying the Vatican. With Ayelet Zurer. (2009, 12, 138min) ★★
SEX ●●● VIOLENCE ●●● LANG ●●●
12.20 AM **Captain Phillips** Gripping fact-based thriller. (2013, 12, 131min) ★★★★★
2.45 **Face/Off** Action thriller. (1997, 18, 133min) ★★★★
5.15 **to 7.00** AM **Angel Flight Down** Adventure. (1996) ★★

Sky Cinema Drama

310 310 851 410 510

6.00 AM **Matilda** Dark fantasy. (1996, PG, 98min) ★★★★
7.50 **Chasing Bullitt** As 2.20am.
9.35 **As Good As It Gets** As 8pm.
11.55 **Rocketman** As 5.55pm.
2.00 PM **Grease** Musical. (1978, PG, 110min) ★★★★
3.50 **Grease 2** Musical sequel starring Michelle Pfeiffer. (1982, PG, 109min) ★
5.55 **Rocketman** Elton John biopic starring Taron Egerton. (2019, 15, 121min) ★★★

10.20 Eternal Love

8.00 **As Good As It Gets** Comedy starring Jack Nicholson and Helen Hunt. A misanthropic and neurotic novelist gradually rediscovers his humanity through his encounters with a painter and a single mother. (1997, 15, 138min) ★★
SEX ●●● VIOLENCE ●●● LANG ●●●

10.20 **Eternal Love** Comedy drama with Jeremy Allen White. A young couple's relationship faces the ultimate test when one of them is diagnosed with a life-changing illness. With Maika Monroe. (2018, 15, 95min) ★★★★
SEX ●●● VIOLENCE ●●● LANG ●●●
12.05 AM **Frost/Nixon** Drama. (2008, 15, 122min) ★★★★
2.20 **Chasing Bullitt** Biopic. (2018, 15, 90min) ★★★
4.05 **to 6.00** AM **Kramer Vs Kramer** Oscar-winning drama. (1979, PG, 104min) ★★★★

Sky Cinema Sci-Fi/Horror

311 311 852 411 511

6.00 AM **Men in Black** As 1.30pm.
7.50 **Men in Black II** As 3.20pm.
9.20 **Men in Black 3** As 5.00pm.
11.20 **Men in Black: International** As shown at 7.00pm.
1.30 PM **Men in Black** Sci-fi. (1997, PG, 94min) ★★★★
3.20 **Men in Black II** Sci-fi comedy. (2002, PG, 88min) ★★★
5.00 **Men in Black 3** Sci-fi comedy. (2012, PG, 105min) ★★★★
7.00 **Men in Black: International** Sci-fi. (2019, 12, 114min) ★★

7.00 Men in Black: International

Men in Black: International (film started at 7.00pm)
SEX ●●● VIOLENCE ●●● LANG ●●●

9.00 **The Birds** Alfred Hitchcock horror starring Tippi Hedren and Rod Taylor. Thousands of birds suddenly start attacking people in a California town for no apparent reason. With Suzanne Pleshette. (1963, 15, 118min) ★★★★★
SEX ●●● VIOLENCE ●●● LANG ●●●

11.00 **Psycho** Alfred Hitchcock's chiller with Anthony Perkins and Janet Leigh. (1960, b/w, 15, 109min) ★★★★★
12.50 AM **Halloween** Horror. (2018, 18, 106min) ★★★★
2.50 **Friday the 13th Part VII: The New Blood** Horror sequel. (1988, 18, 88min) ★
4.30 **to 6.15** AM **Project: ALF** Sci-fi comedy sequel to the TV series, with Miguel Ferrer. (1996, PG, 87min) ★★★

Sky Cinema Fast & Furious

302 302 842 402 502

8.00 AM **Fast & Furious Presents Hobbs & Shaw** As 11.00pm.
10.30 **The Fast and the Furious** Action thriller with Vin Diesel. (2001, 15, 107min) ★★★
12.30 PM **2 Fast 2 Furious**
2.30 **The Fast and the Furious: Tokyo Drift** Action thriller. (2006, 12, 104min) ★★
4.30 **Fast & Furious** Action thriller. (2009, 12, 107min) ★★★
6.30 **Fast & Furious 5** Thriller. (2011, 12, 130min) ★★★

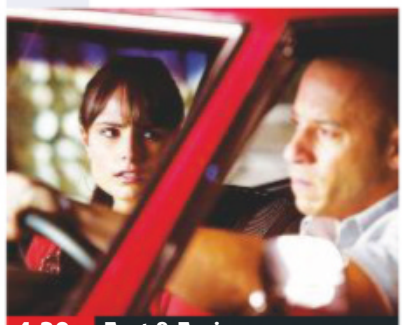
4.30 Fast & Furious

8.45 **Fast & Furious 6** Action thriller sequel starring Vin Diesel, Paul Walker and Dwayne Johnson. The gang of carjackers come out of retirement to stop a criminal mastermind who is stealing components to construct a superweapon. With Michelle Rodriguez and Jordana Brewster. (2013, 12, 128min) ★★★
SEX ●●● VIOLENCE ●●● LANG ●●●

11.00 **Fast & Furious Presents Hobbs & Shaw** Action adventure starring Dwayne Johnson and Jason Statham. (2019, 12, 137min) ★★★
1.30 AM **2 Fast 2 Furious** Action thriller sequel starring Paul Walker and Tyrese. (2003, 12, 108min) ★★
3.30 **The Fast and the Furious: Tokyo Drift** As 2.30pm.
5.30 **to 6.00** AM **Sky Cinema Preview**

Film4

313 313 853 428 429 14 300

■ **Films start at 11.00am**
11.00 AM **The Million Pound Note** Comedy. (1953, U) ★★★★
12.55 PM **Sword of Sherwood Forest** Robin Hood adventure. (1961, U, 80min) ★★★
2.35 **Harry and the Hendersons** Family fantasy comedy. (1987, PG, 110min) ★★
4.50 **Crack in the World** Sci-fi. (1965, PG, 96min) ★★
6.45 **Super 8** Sci-fi mystery. (2011, 12, 111min) ★★★★

6.45 Super 8

Super 8 (film started at 6.45pm)
SEX ●●● VIOLENCE ●●● LANG ●●●

8 PM

9.00 **Allied** Thriller with Brad Pitt and Marion Cotillard. A Canadian intelligence officer falls for a French resistance fighter during World War Two. (2016, 15, 124min) ★★★★
SEX ●●● VIOLENCE ●●● LANG ●●●

9 PM

10 PM

11.25 **Jane Got a Gun** Western starring Natalie Portman. A rancher's wife turns to her former lover to help defend her home and children from a gang of outlaws. (2015, 15, 96min) ★★★
1.20 **to 3.15** AM **Lovelace** Biopic starring Amanda Seyfried as porn star Linda Lovelace. (2013, 18, 91min) ★★★

11 PM

+1 hour 314 430 45 301

Sony Movies Classic

319 424 50 303

6.00 AM **Hunt the Man Down** (1951)
7.25 **Serpent of the Nile** (1953) ★★
9.05 **The Mouse That Roared** (1959)
10.45 **The Great Lover** Comedy. (1949, b/w, PG, 77min) ★★
12.25 PM **Road to Morocco** Comedy. (1942, b/w, U, 83min) ★★★★
2.10 **Son of Paleface** Comedy. (1952, U, 95min) ★★★★
4.05 **A Man for All Seasons** Drama. (1966, U, 120min) ★★★★

6.30 **Mary, Queen of Scots** Historical drama starring Vanessa Redgrave and Glenda Jackson as rival monarchs Mary, Queen of Scots and Elizabeth I. With Patrick McGoohan. (1971, 12, 128min) ★★
9.00 **Walk, Don't Run** Romantic comedy starring Cary Grant. During the 1964 Olympics in Tokyo, an English industrialist plays Cupid to an embassy secretary and a US athlete. (1966, U, 114min) ★★

11.20 **The Oblong Box** Gothic horror chiller. (1968, 15, 95min) ★★
1.20 AM **Rattler Kid** (1967) ★★
3.00 **Long John Silver** (1954) ★★★
4.35 **to 6.00** AM **What a Carve Up!** Comedy. (1961, b/w, U) ★★

+1 hour 320 303 304

Sony Movies

321 425 32 302

9.10 AM **Moneyball** Sports drama. (2011, 12, 133min) ★★★★
12.00 NOON **Annie** Musical remake. (2014, PG, 115min) ★★★
2.25 PM **Bridge to Terabithia** Fantasy with Josh Hutcherson and AnnaSophia Robb. (2007, PG, 95min) ★★★★★
4.20 **Real Steel** Sci-fi drama starring Hugh Jackman and Dakota Goyo. (2011, 12, 121min) ★★★

6.50 **The Adjustment Bureau** Romantic sci-fi with Matt Damon and Emily Blunt. A New York politician discovers a shadowy organisation pulling the world's levers after falling for a dancer. (2011, 12, 105min) ★★★★
9.00 **The Happening** Sci-fi thriller from director M Night Shyamalan with Mark Wahlberg and Zooey Deschanel. A teacher and his wife try to find refuge during a outbreak of mass suicides. (2008, 15, 86min) ★★★

10.50 **The 5th Wave** Sci-fi adventure. (2015, 15, 112min) ★★
1.10 AM **Premium Rush** Chase thriller. (2012, 12, 89min) ★★★
3.05 **to 6.00** AM **Seven Years in Tibet** Adventure. (1997) ★★

+1 hour 322

Sony Movies Action

323 426 40 305

6.00 AM **Paratroop Command** Adventure. (1959, b/w) ★★
7.25 **Hell Squad** Drama. (1958) ★★
8.50 **Thunder Bay** (1953) ★★★
11.00 **Assignment Paris** (1952) ★★
12.45 PM **The Bedford Incident** Thriller. (1965, b/w, PG) ★★★
2.55 **Counterfeit Commandos** War thriller. (1978, 15, 95min) ★★
4.40 **Walking with the Enemy** War drama. (2013, 12, 124min) ★★

6.50 **Castle Keep** World War Two adventure with Burt Lancaster and Peter Falk. American GIs attempt to defend a Belgian castle against a German advance. With Patrick O'Neal. (1969, 15, 107min) ★★★
9.00 **Operation Dunkirk** Action adventure with Ifan Meredith. Soldiers battle their way through Nazi territory to rescue a scientist who could help turn the tide of World War Two. (2017, 15, 96min) ★★

11.05 **Second in Command** Action thriller. (2006, 15, 91min) ★★
12.50 AM **Bullet** Action thriller. (2014, 15, 86min) ★★
2.35 **to 4.00** AM **Blood of Redemption** (2013) ★★

+1 hour 324

Movies 24

325 419

7.00 AM **Love at First Dance** (2018)
9.00 **Framed for Murder: A Fixer Upper Mystery** (2017) ★★
11.00 **An Aurora Teagarden Mystery 9: The Disappearing Game** Drama with Marilu Henner.
1.00 PM **Timeless Love** (2019) ★★
3.00 **Bad Date Chronicles** Romantic comedy. (2017, PG, 80min) ★★
5.00 **The Good Witch's Charm** Fantasy. (2012, PG, 90min) ★★

7.00 **Ruby Herring Mysteries: Her Last Breath** Thriller starring Taylor Cole. Ruby and Killian look into a fatal road accident, but just when they think they have the case wrapped up, Ruby uncovers new evidence. (2019, PG, 120min) ★★
9.00 **Snow Bride** Drama starring Katrina Law. A reporter in search of a story accidentally gets invited to spend Christmas with the members of a political dynasty. (2013, PG, 120min) ★★

11.00 **The Last Bridesmaid** Romantic drama. (2019, PG, 90min) ★★
1.00 AM **The Perfect Catch** Drama. (2017, PG, 90min) ★★
3.00 **to 5.00** AM **Groomzilla** Comedy. (2017, PG, 90min) ★★

+1 hour 326 420

FILMS ON OTHER CHANNELS

6pm TILL LATE

6.00 PM **Atlantic Rim** *Syfy* Sci-fi. ★★
6.30 **The Man with the Golden Gun** *ITV4* James Bond adventure. ★★
6.40 **Kong: Skull Island** *ITV2* ★★★★
7.00 **Paddington 2** *BBC1* Comedy adventure. ★★★★★
7.10 **Inescapable** *AMC* Thriller. ★★
8.00 **The Land That Time Forgot** *Syfy* Sci-fi action fantasy. ★★
9.00 **I Am Legend** *Sky One* Sci-fi thriller with Will Smith. ★★★★
9.00 **The Inbetweeners 2** *E4* Comedy sequel. ★★
9.00 **Exit Wounds** *Paramount Network* Action thriller. ★
10.00 **Suburbicon** *BBC2 (NI: 10.30pm)* Black comedy. ★★★
10.00 **Sudden Death** *ITV4* ★★★
10.00 **Kevin & Perry Go Large** *5STAR* Comedy spin-off. ★★
10.00 **Kill Bill: Vol. 1** *Syfy* Quentin Tarantino's thriller. ★★★★
11.05 **Drive Angry** *Channel 5* ★★★
11.05 **A Dangerous Man** *Paramount Network* Action thriller. ★★★
11.15 **Life** *Sky Comedy* Drama. ★★
11.45 **Deep Blue Sea** *5STAR* ★
2.00 AM **Mythica: A Quest for Heroes** *Syfy* Adventure. ★★
4.00 **Grimm's Snow White** *Syfy* ★

HOLIDAY MONDAY Sport

Sky Sports Main Event

401 401 855 | 511 501 | 402 437

- **6.00** AM **Sky Sports News**
- **8.00** **Fighting Fit 2020**
- **8.30** **Fit In 5: Intro To Series 2**
- **8.40** **Fit In 5: Lisa & Marvin: Abs, Core & Strength**
- **8.50** **Fit In 5: Lisa & Marvin: High Intensity Interval Training**
- **9.00** **Sky Sports News**
- **11.00** **Solheim Cup Golf** A re-run of the third day of the 2013 event Colorado Golf Club in Parker, featuring the singles matches in the women's tournament between the United States and Europe.
- **7.00** PM **Hall or Nothing: Georgia's Story** Documentary about 2018 Women's British Open champion Georgia Hall.
- **8.00** **PL Retro** Aston Villa v Birmingham City from 2002.
- **10.00** **A League of Their Own** With guests Anthony Joshua, Rob Beckett and Roisin Conaty.
- **11.00** **MNF Extra: Terry & Souness**
- **12.00** M'T **PL Retro**
- **2.00** AM **Premier League Years**
- **4.00** **PL Best Goals 09/10**
- **5.00** **Best PL Goals: Chelsea v Arsenal** Memorable strikes.
- **5.30** **to 6.00** AM **PL 100 Club: Paul Scholes**

Sky Sports Premier League

402 402 856 | 512 502

- **6.00** AM **PL Greatest Games**
- **7.00** **Premier League Legends**
- **8.00** **Best PL Goals: Chelsea**
- **8.30** **Best PL Goals: Arsenal**
- **9.00** **The Football Show**
- **11.00** **PL 100 Club: England's Finest**
- **11.30** **PL 100 Club: Dwight Yorke**
- **12.00** NOON **PL Best Goals 09/10**
- **1.00** PM **Premier League Years**
- **3.00** **PL Best Goals 10/11**
- **4.00** **PL Greatest Games**
- **5.00** **The Football Show**
- **6.00** **MNF Highlights** Crystal Palace v Brighton & Hove Albion. **6.30** Action from Aston Villa v West Ham United at Villa Park.
- **7.00** **MNF Extra: Terry & Souness**
- **8.00** **PL Retro** Aston Villa v Birmingham City from 2002.
- **10.00** **Gary Neville's Soccerbox** The presenter talks to Thierry Henry. **10.30** With guest Robbie Keane.
- **11.00** **MNF Extra: Terry & Souness**
- **12.00** M'T **PL Retro** Liverpool v Chelsea from the 2013/2014 season.
- **2.00** AM **Premier League Years**
- **4.00** **PL Best Goals 09/10**
- **5.00** **Best PL Goals: Chelsea v Arsenal** Memorable strikes.
- **5.30** **to 6.00** AM **PL 100 Club: Paul Scholes**

Sky Sports Football

403 403 857 | 513 503

- **6.00** AM **EFL Greatest Games**
- **6.45** **SPFL Greatest Games**
- **7.00** **Football's Greatest Players**
- **7.30** **Football Countdowns**
- **8.00** **Football Years**
- **8.30** **EFL Greatest Games**
- **8.45** **One2Eleven: Tony Cascarino**
- **9.00** **SPFL Greatest Games**
- **9.15** **EFL Greatest Games**
- **9.30** **Euro 2020 Qualifiers**
- **10.30** **EFL Greatest Games**
- **11.15** **SPFL Greatest Games**
- **11.30** **Football's Greatest Players**
- **12.00** NOON **Football Countdowns**
- **12.30** PM **Football Years**
- **1.00** **EFL Greatest Games**
- **1.15** **One2Eleven: Iain Dowie**
- **1.30** **SPFL Greatest Games**
- **1.45** **EFL Greatest Games**
- **2.00** **Capital One Cup Final 15/16**
- **3.00** **Championship Play-Off Final Highlights** Back-to-back action.
- **10.00** **SPFL Greatest Games**
- **12.00** M'T **Football Years**
- **12.30** AM **SPFL Greatest Games**
- **1.00** **Football Countdowns**
- **1.30** **Football Years**
- **2.00** **Championship Season Review**
- **3.00** **League 2 Play-Off Final Hlts**
- **4.00** **League Cup Final Highlights**
- **5.00** **to 6.00** AM **EFL Highlights**

Sky Sports Cricket

404 404 858 | 514 504

- **6.00** AM **Best of Joe Root: Australia 2015**
- **7.00** **Ashes 2015 Verdict**
- **8.00** **Best of Joe Root: Australia 2015**
- **9.00** **Ashes 2015 Verdict**
- **10.00** **The Ashes 2015**
- **1.00** PM **Ashes 2015 Verdict**
- **2.00** **The Ashes 2015** England v Australia: Action from the third day's play of the fourth Ashes Test, held at Trent Bridge.
- **5.00** **Ashes 2015 Verdict** Analysis of the third day of the fourth Test between England and Australia, which was held at Trent Bridge.
- **6.00** **The Cricket Lockdown Vodcast** Ian Ward, Nasser Hussain and Paul Allott catch up with David 'Bumble' Lloyd to chat about his life and times in cricket.
- **7.00** **The Ashes 2015** A review of the fourth Ashes Test of 2015, which was held at Trent Bridge.
- **9.00** **Ashes 2015 Verdict** As 5pm.
- **10.00** **The Ashes 2015** As 7.00pm.
- **12.00** M'T **The Cricket Lockdown Vodcast** As shown 6.00pm.
- **1.00** AM **The Ashes 2015**
- **3.00** **Ashes 2015 Verdict**
- **4.00** **to 6.00** AM **The Ashes 2015**

Sky Sports Golf

405 405 859 | 515 505

- **6.00** AM **Solheim Cup Golf**
- **7.00** **Nick Dougherty's Tee Time Tips** Expert golf advice.
- **7.30** **Solheim Cup Golf** The 2019 opening ceremony at Gleneagles. **9.00** Day one from 2019. **10.00** Day two from 2019. **11.00** A re-run of the third and final day of the 2013 event.
- **4.00** PM **LIVE Solheim Cup 2019 Watchalong** Watch along with some of the stars of the tournament as Sky Sports Golf revisits the dramatic 2019 Solheim Cup when Europe and the USA met at Gleneagles.
- **6.00** **Solheim Cup Golf** Highlights of the final day of the 2013 event.
- **7.00** **Hall or Nothing: Georgia's Story** Documentary about 2018 Women's British Open champion Georgia Hall.
- **8.00** **The Greatest Solheim Cup** A look back at the 2019 event.
- **10.00** **Feherty Talks to Cristie Kerr**
- **11.00** **Solheim Cup Golf**
- **12.00** M'T **How the 2013 Solheim Cup Was Won** From Colorado.
- **2.00** AM **Feherty Talks to Cristie Kerr**
- **3.00** **The Greatest Solheim Cup**
- **5.00** **to 6.00** AM **Solheim Cup Golf**

BT Sport 1

413 413 867 | 527 | 408 430

- **6.00** AM **Europa League Magazine**
- **6.30** **Champions League Magazine**
- **7.00** **WWE SmackDown Highlights**
- **8.00** **WWE NXT UK** Wrestling action.
- **9.00** **ESPN FC** Football news.
- **9.30** **BT Sport FIFA Challenge**
- **10.30** **Rugby Today**
- **11.30** **FIH Hockey Pro League Magazine** The latest news.
- **12.00** NOON **WWE NXT Highlights**
- **1.00** PM **MotoGP: The Greatest Years** The BT Sport MotoGP team discuss the sport's greatest years.
- **5.00** **ESPN FC** Football news.
- **5.30** **Premier League Daily**
- **6.00** **LIVE Isolation eRacing Series** The biggest names in motorsport go head-to-head.
- **7.30** **Europa League Magazine**
- **8.00** **Rugby Today** Discusssion,
- **9.00** **Fishing: On The Bank**
- **10.00** **BT Sport FIFA Challenge**
- **11.00** **WWE Raw Highlights**
- **12.00** M'T **WWE SmackDown Highlights** Wrestling action.
- **1.00** AM **LIVE WWE Monday Night Raw** Wrestling coverage.
- **4.15** **Rugby Today**
- **5.15** **Badminton Unlimited**
- **5.45** **to 6.00** AM **What I Wore: Jesse Lingard**

BT Sport 2

414 414 868 | 528 | 409 431

- **6.00** AM **BT Sport Goals Reload**
- **6.30** **Men's Hockey**
- **7.30** **Gallagher Premiership Rugby Highlights**
- **10.00** **PSA Squash Highlights**
- **11.00** **Cricket: Big Bash League**
- **12.00** NOON **30 for 30: Catholics vs Convicts** Documentary.
- **2.00** PM **ESPN Films: The Little Master** The story of how India's Sachin Tendulkar achieved legendary status.
- **3.00** **Hawaiian: The Legend of Eddie Aikau** The life and times of big wave surfer Eddie Aikau.
- **4.30** **30 for 30: Qualified**
- **6.00** **30 for 30 When the Garden Was Eden** Chronicling the glory years of the New York Knicks.
- **7.30** **30 for 30: Believeland**
- **9.00** **State of Play: Marvin Sordell**
- **9.30** **BT Sport Films: The Gaffer** An insight into the lives of several non-league football managers.
- **11.00** **30 for 30: Fantastic Lies**
- **1.00** AM **ESPN Films: Baltimore Boys** Documentary.
- **2.30** **30 for 30: The Two Escobars**
- **4.30** **Let Them Wear Towels**
- **5.30** **to 6.00** AM **Premier League World: Ryan Giggs**

BT Sport 3

417 417 869 | 529 | 410 432

- **6.00** AM **Chelsea Classics**
- **7.00** **Manchester City Classics**
- **8.00** **The Big Match Revisited – 1976/77** Double bill.
- **10.00** **Classic Premier League**
- **12.00** NOON **Bundesliga: Games of the Season** Double bill of action.
- **2.00** PM **Ligue 1: Games of the Season** Double bill of action.
- **4.00** **UEFA Europa League** Arsenal v Ostersunds FK from 2017/2018. **5.00** AC Milan v Arsenal from the 2017/2018 season.
- **6.00** **Classics in Europe** Liverpool v AZ Alkmaar from 1981/1982.
- **6.30** **UEFA Champions League – Classics** AC Milan v Liverpool in the 2004/2005 final.
- **7.00** **ESPN Classic Boxing** Muhammad Ali v Henry Cooper. **7.30** Muhammad Ali v Sonny Liston from 1964 in Miami Beach. **8.30** Muhammad Ali v Sonny Liston from 1965 in Lewiston.
- **9.00** **UFC** Action from the UFC.
- **12.00** M'T **UFC 239 – Jones v Santos**
- **1.00** AM **UFC Unleashed: Namajunas v Andrade**
- **2.00** **UFC Top 10** Double bill.
- **3.00** **WRC Review: Rally Argentina**
- **4.00** **to 6.00** AM **MotoGP Classics**

Sky Sports Action

407 407 861 | 517 507

- **6.00** AM **NFL: America's Game**
- **8.00** **World Cup of Darts**
- **10.00** **Pro Box Classics** Double bill.
- **12.00** NOON **NBC's Pro-Football Talk**
- **2.00** PM **NFL: Wildcard Highlights 16/17** Action from four matches.
- **6.00** **World Cup of Darts** Action from the opening day of the doubles event in 2019, held at the Barclaycard Arena in Hamburg.
- **7.00** **World Cup of Darts** Further action from the opening day of the 2019 event in Hamburg.
- **8.00** **NFL: Divisional Play Offs 16/17** Action from Dallas Cowboys v Green Bay Packers.
- **9.00** **Pro Box Classics** Action from Nigel Benn v Mauro Galvano, and John Davison v Steve Robinson.
- **10.00** **Pro Box Classics** Action from Chris Eubank v Ray Close.
- **11.00** **Fight Night Classics** Steve Roberts v Andrey Pestryaev.
- **12.00** M'T **NFL: Divisional Play Offs 16/17** Action from Atlanta Falcons v Seattle Seahawks.
- **1.00** AM **NFL: America's Game** A look back at New Orleans Saints' 2009 Super Bowl triumph.
- **2.00** **World Cup of Darts**
- **4.00** **to 6.00** AM **Pro Box Classics**

Sky Sports Mix

145 145 838 | 520 510

- **6.00** AM **My Icon**
- **7.00** **School of Golf**
- **7.30** **Game Changers: Ashes Special**
- **8.00** **Fighting Fit 2020**
- **8.30** **Fit In 5**
- **9.00** **Solheim Cup Golf**
- **4.00** PM **LIVE Solheim Cup 2019 Watchalong** Watch along with some of the stars of the tournament as Sky Sports Golf revisits the 2019 Solheim Cup.
- **6.00** **Solheim Cup Golf** Highlights of the final day of the 2013 event.
- **7.00** **1999: The Toughest Open**
- **8.00** **The Open – Official Films** The 2000 Open Championship.
- **9.00** **The Open – Official Films** The 2005 Open Championship.
- **10.00** **The Open – Official Films** The 2006 Open Championship.
- **11.00** **Chronicles of a Champion Golfer** A profile of Tiger Woods.
- **11.30** **1999: The Toughest Open**
- **12.30** AM **Chronicles of a Champion Golfer** A profile of Paul Lawrie.
- **1.00** **The Open – Official Films**
- **2.00** **Chronicles of a Champion Golfer** A profile of Tom Watson.
- **2.30** **The Open – Official Films**
- **3.30** **to 6.00** AM **Chronicles of a Champion Golfer**

BT Sport/ESPN

423 423 872 | 530 | 411 434

- **6.00** AM **ESPN FC** Football news.
- **6.30** **In Depth with Graham...**
- **7.00** **ESPN SportsCenter**
- **7.15** **MLB Caps Off**
- **8.45** **College Football**
- **12.15** PM **ESPN FC** Football news.
- **12.45** **In Depth with Graham...**
- **1.15** **ESPN SportsCenter**
- **1.30** **NCAA Championship Classic**
- **3.30** **Satudays in the South: Part 6**
- **5.00** **MLB Caps Off**
- **6.30** **ESPN FC** Football news.
- **7.00** **In Depth with Graham Bensinger** Caroline Wozniacki.
- **7.30** **ESPN SportsCenter**
- **7.45** **NCAA Championship Classic**
- **9.45** **Satudays in the South: Part 6**
- **11.15** **E:60 Alex Smith – Project 11**
- **12.15** AM **ESPN FC** Football news.
- **12.45** **In Depth with Graham...**
- **1.15** **ESPN SportsCenter**
- **1.30** **NCAA Championship Classic**
- **3.30** **Satudays in the South: Part 6**
- **5.00** **to 6.00** AM **MLB Ultimate Lineup**

Eurosport 1

410 410 864 | 521 | 412 435

- **7.00** AM **Hall of Fame – Barcelona 1992** The Summer Olympics.
- **8.00** **Cycling: Cancellara – The Day When**
- **9.00** **Cycling: Giro Classic Stages**
- **10.30** **Cycling: Cancellara – The Day When**
- **11.30** **Tennis: Players' Cut – Nadal**
- **2.30** PM **Cycling: Giro Classic Stages**
- **4.00** **BSB Lockdown**
- **6.00** **Tennis: You Say We Play** Viewers select one of tennis' biggest upsets.
- **9.00** **Cycling: Giro Classic Stages** Action from the 19th and 21st stages of the 2017 race.
- **10.30** **Cycling: UK Women's Road Series** Highlights from the 2019 Lincoln Grand Prix.
- **11.00** **Tennis: You Say We Play**
- **2.00** AM **Cycling: Giro Classic Stages**
- **3.30** **Cycling: UK Women's Road Series** As 10.30pm.
- **4.00** **to 7.00** AM **Tennis: You Say We Play**

Eurosport 2

411 411 865 | 522 | 413 436

- **7.00** AM **Return to 2012: Athletics**
- **9.00** **Return to 2012: Opening Ceremony**
- **11.00** **Return to 2012: Athletics**
- **1.00** PM **Return to 2012: Triathlon**
- **2.00** **Return to 2012: Road Cycling**
- **4.00** **Return to 2012: Track Cycling**
- **6.00** **Return to 2012: Triathlon**
- **7.00** **Return to 2012: Road Cycling** Bradley Wiggins and Lizzie Deignan relive their medal-winning moments at the London 2012 Olympics.
- **9.00** **Return to 2012: Track Cycling** Chris Hoy and Joanna Rowsell relive Team GB's golden moments in the velodrome from the London 2012 Olympics.
- **11.00** **Return to 2012: Triathlon**
- **12.00** M'T **Cycling: Giro Classic Stages**
- **1.30** AM **Olympics: Hall of Fame**
- **2.30** **Return to 2012: Triathlon**
- **3.30** **Return to 2012: Track Cycling**
- **5.30** **to 7.00** AM **Cycling: Giro Classic Stages**

Sky Sports Arena

408 408 862 | 518 508

- **6.00** AM **Super League Gold**
- **7.00** **Rugby Championship Classic Matches** Australia v New Zealand.
- **9.00** **Netball World Cup**
- **10.45** **NBA Champions: Warriors**
- **12.00** NOON **NBA Classic Games: Lakers @ Knicks 2012**
- **1.00** PM **Rugby Championship Classic Matches**
- **3.00** **Super League 2017 Highlights**
- **4.00** **Rugby League Retro** Wigan v Bath in the first part of the 1996 Clash of the Codes.
- **6.00** **Rugby Union Retro** Bath v Wigan in the second part of the 1996 Clash of the Codes.
- **8.00** **NBA: LA Lakers @ Milwaukee**
- **10.00** **NBA: Milwaukee @ LA Lakers**
- **12.00** M'T **Super League 2017 Highlights** Four editions.
- **1.00** AM **Rugby Championship '17**
- **2.00** **NBA Classic Games: Hawks @ Celtics 2012**
- **3.00** **NBA Champions: Warriors**
- **4.15** **to 6.00** AM **Netball World Cup**

Sky Sports F1

406 406 860 | 516 506

- **6.00** AM **The Home of F1**
- **9.15** **Reliving 2016**
- **11.35** **Lewis in the W196 with Martin**
- **11.45** **Reliving 2016**
- **2.00** PM **The F1 Show**
- **3.00** **At Home with Martin Brundle**
- **3.35** **Lewis in the W196 with Martin**
- **3.45** **Small Talk with Lewis Hamilton**
- **4.00** **Reliving 2016** A re-run of the 2016 Chinese Grand Prix.
- **6.20** **Karun Drives the W10**
- **6.30** **Reliving 2016** A re-run of the 2016 Russian Grand Prix.
- **8.45** **Vettel In Fiorano**
- **9.00** **The F1 Show**
- **10.00** **On This Day** A re-run of the 2008 Monaco Grand Prix.
- **12.15** AM **F1 Cars Through 1000 Races** F1's most memorable cars.
- **12.20** **At Home with David Croft**
- **12.55** **F1 Cars Through 1000 Races**
- **1.00** **Alfa Romeo 1950**
- **1.05** **Box Box Box: Johnny & Damon**
- **1.30** **Jenson's F1 Memories 2009**
- **2.00** **to 6.00** AM **The Home of F1**

Sports channel listings are subject to late change. For updates visit www.whatsontv.co.uk/tv-guide

SKY HD SD | VIRGIN HD | BT HD

Tuesday

26 May

Evening Planner

Cookery

Bake Off: The Professionals
C4 HD, 8pm
Benoit Blin and Cherish Finden request 24 fruit salads for the 12 teams' first task

Nature

Springwatch
BBC2 HD, 8pm
Chris Packham is at home in the New Forest, explaining why there has never been such a better time to look outdoors

Documentary

A House Through Time
BBC2 HD, 9pm
David Olusoga chronicles the history of an 18th-century house near Bristol Docks, originally built by slave traders

Drama

9-1-1
Sky Witness HD, 9pm
Wrestler Ronda Rousey guest stars, as a huge tsunami hits the Santa Monica Pier, endangering Buck and Christopher

SKY EVENING TIME	7.00PM	7.30PM	8.00PM	8.30PM	9.00PM	9.30PM	10.00PM	10.30PM
FAVOURITES								
101 BBC1	7.00 The One Show	7.30 EastEnders	8.00 Life and Birth †		9.00 The A Word		10.00 News; Local News	
102 BBC2	7.00 Little Ships: The Miracle of Dunkirk		8.00 Springwatch		9.00 A House Through Time		10.00 I'll Get This – Extra Helping	
103 ITV	7.00 Doc Martin		8.00 Who Wants to Be a Millionaire?		9.00 Little Boy Blue		10.00 News; Local News	
104 CHANNEL 4	7.00 News		8.00 Bake Off: The Professionals		9.00 A Very British Hotel Chain: Inside...		10.00 First Dates Hotel	
105 CHANNEL 5	7.00 Dogs with Incredible Jobs		8.00 The Yorkshire Vet: The Peter Wright...		9.00 Ben Fogle: New Lives in the Wild...		10.00 The Murder of Rhys Jones: What...	
106 SKY ONE	7.00 The Simpsons		8.00 The Flash		9.00 Rob & Romesh vs Cricket: The Test		10.00 Micky Flanagan's Out Out Tour	
ENTERTAINMENT								
116 BBC4	7.00 The Joy of...	7.30 Danceworks...	8.00 Chemistry – A Volatile History		9.00 The First Georgians: The German...		10.00 Unprecedented	10.30 A Year in an...
118 ITV2	7.00 You've Been Framed! Gold		8.00 Two and a Half Men		9.00 Family Guy		10.00 Celebrity Juice	
136 MORE4	◂ 6.55 Escape to the Chateau: DIY	7.55 Grand Designs			9.00 24 Hours in A&E		10.00 999: On the Front Line	
135 E4	7.00 Hollyoaks	7.30 Celebrity Come...	8.00 Brooklyn Nine-Nine		9.00 The Inbetweeners		10.05 Derry Girls	
107 SKY WITNESS	7.00 Nothing to Declare		8.00 Ghost Whisperer		9.00 9-1-1		10.00 CSI	
108 SKY ATLANTIC	7.00 CSI		8.00 Blue Bloods		9.00 Film: Friday Night Lights			
110 GOLD	7.00 The Green Green Grass	7.40 Dad's Army			9.00 The Good Life		10.15 Live at the Apollo	
111 DAVE	7.00 Richard Osman's...	7.40 Room 101	8.20 QI		9.00 QI XL		10.00 Comedians Giving Lectures	
119 ITV3	◂ 6.40 Downton Abbey		8.00 Midsomer Murders				10.00 Foyle's War	
120 ITV4	7.00 The Chase		8.00 Giant Lobster Hunters		9.00 Film: Jaws			
112 COMEDY CENTRAL	7.00 Friends				9.00 Film: Anger Management			
152 SYFY	7.00 A Town Called Eureka				9.00 Film: The Sweeney			
109 W	7.00 My Dream Home		8.00 Inside the Ambulance		9.00 Inside the Vets		10.00 The Three Day Nanny	
113 SKY COMEDY	7.00 Modern Family	7.30 The Mindy Project			9.00 Pen15	9.35 Kidding	10.10 Sex and the City	
124 FOX	7.00 NCIS				9.00 American Dad!	9.30 Family Guy		
122 SKY ARTS	7.00 The Adventurers of Modern Art		8.00 Portrait Artist of the Year 2019		9.00 Casanova Undressed		10.00 The Nineties	
DOCUMENTARY								
125 DISCOVERY	7.00 Outback Truckers		8.00 Mighty Ships		9.00 Deadliest Catch		10.00 Deadliest Catch: Bloodline	
162 ANIMAL PLANET	7.00 Animal Cops San Francisco		8.00 The Zoo		9.00 Crikey! It's the Irwins		10.00 Animal Cops Houston	
129 NAT GEO	7.00 Car S.O.S.		8.00 X-Ray Earth		9.00 World's Worst Natural Disasters		10.00 Killer Tornado USA: Caught on Camera	
123 HISTORY	7.00 Forged in Fire		8.00 American Pickers		9.00 Bigfoot Files		10.00 Conspiracy	
155 YESTERDAY	7.00 Abandoned Engineering		8.00 The Architecture The Railways Built		9.00 Open All Hours			
166 EDEN	7.00 Charles Darwin & The Tree of Life		8.00 Life in the Undergrowth		9.00 Africa		10.00 Natural World	
FILMS - Sky Cinema								
301 PREMIERE	◂ 5.55 Badland		8.00 Fast & Furious Presents Hobbs & Shaw					10.30 Disturbing...
303 HITS	◂ 6.00 Thor: The Dark World		8.00 Venom				10.00 Godzilla: King of the Monsters	
304 GREATS	◂ 6.50 True Grit				9.00 Shaun of the Dead			
305 DISNEY	◂ 6.05 Prom		8.00 Toy Story 4			9.50 The Sorcerer's Apprentice		
306 FAMILY		7.15 Mulan			9.00 Johnny English			10.40 King...
307 ACTION	◂ 6.00 District 9		8.00 The Bridge on the River Kwai					
308 COMEDY	7.00 Step Brothers				9.00 Yesterday			
309 THRILLER		7.15 Miss Bala			9.00 Snatch			
310 DRAMA	◂ 6.15 American Summer		8.00 Elizabeth: The Golden Age				10.00 Her Smell	
311 SCI-FI		7.15 Upgrade			9.00 Van Helsing			
302 SUPERHERO	◂ 5.30 Spider-Man 3		8.00 Avengers: Endgame					
313 FILM4		7.15 The Simpsons Movie			9.00 Arrival			
315 TCM MOVIES	◂ 6.20 Gun Glory	7.45 Gold Fever			9.00 Payback			
SPORT								
401 MAIN EVENT	◂ 6.00 #ChooseDay Viewers Vote: Chooseday				9.00 Sky Sports News		10.00 A League of Their Own	
402 PREMIER LEAGUE	7.00 MNF Hlts		8.00 PL Icons	8.30 PL 100...	9.00 PL Special	9.30 PL Specials...	10.00 Gary Neville's Soccerbox	
403 FOOTBALL	7.00 EFL Season 2019/20 Recap			8.30 EFL Special...	9.00 SPFL Greatest Games			10.30 EFL Highlights
404 CRICKET	◂ 6.00 2014 T20 Blast Final		8.00 Best of The 2014 Blast					
413 BT SPORT 1	7.00 BT Sport FIFA Challenge		8.00 Rugby Today		9.00 WWE Monday Night Raw			
414 BT SPORT 2	7.00 30 for 30: Into the Wind		8.00 UCL Battles of Britain				10.00 Brothers in Football	

◂ Denotes programmes starting before 7.00pm † Regions vary

TUESDAY

Due to the coronavirus outbreak, programmes may face late disruption or cancellation

Tuesday

BBC1

101 101/115 801 | 101 108 | 1 101 | 101 101/106

6.00 AM **Breakfast** (S)
9.00 **BBC News** (S)
10.00 **Jay Blades' Home Fix** New edition 2/10. Jay shows how to make your own headboard. (S)
10.45 **Homes Under the Hammer** (S)(R)
11.45 **Close Calls: On Camera** (S)(R)(AD)
12.15 PM **Bargain Hunt** (S)(R)(AD)
1.00 **BBC News** (S)
1.30 **Local News** (S)
1.45 **Doctors** Deborah drops a bombshell about Ruhma. (S)(AD)
2.15 **Father Brown** (S)(R)(AD)
3.00 **Escape to the Country** (S)(R)(AD)
3.45 **Garden Rescue** New edition A Loughborough garden with unsafe paving and a troublesome tree. (S)
4.30 **Antiques Road Trip** (S)(R)
5.15 **Pointless** Quiz show. (S)(R)
6.00 **BBC News** (S)
6.30 **Local News** (S)

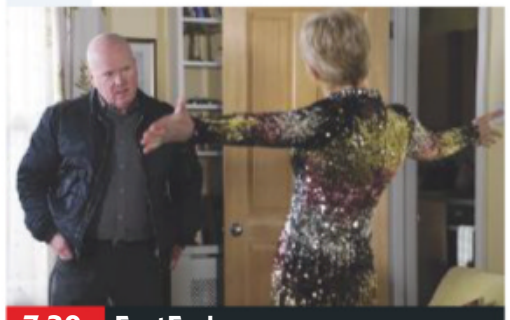
7.30 EastEnders

7 PM

7.00 The One Show
Alex Jones and Angellica Bell present live chat and topical reports from the studio. (S)

7.30 EastEnders
Jean dresses up in the hope of impressing Phil. (S)(AD)

8 PM

8.00 Life and Birth
Series finale 6/6. A baby born eight weeks premature needs emergency heart surgery before her parents can take her home, while another couple prepare for their home birth. (S)(AD)

9 PM

9.00 The A Word
New episode 4/6. Alison organises a sponsored walk to raise money for Joe's class, and volunteering brings the family back together. However, on the day, Joe refuses to leave his room. (S3) (S)(AD)

10 PM

10.00 BBC News (S)

10.30 Local News (S)

10.45 Bad Education
3/6. A new computer-game craze spreads throughout the school. (S1) (S)(R)(AD)

11.15 **Bad Education** 4/6. The pupils go on field trips. (S1) (S)(R)(AD)
11.45 **Killing Eve** 6/8. Carolyn finds out information is being withheld by those close to her. (S3) (S)(R)(AD)
12.25 AM **A Question of Sport: The Best Of** Series highlights. (S)(R)
12.55 **Weather for the Week Ahead** (S)
1.00 **to 6.00** AM **BBC News** (S)

As a result of the coronavirus outbreak, programmes on all channels may face disruption

BBC2

102 102/115 802 | 102 102 | 2 102 | 102 102/106

6.30 AM **Jay Blades' Home Fix** (S)(R)
7.15 **Garden Rescue** (S)(R)
8.00 **Sign Zone: The Repair Shop** (S)(R)
9.00 **Summer: Earth's Seasonal Secrets** The challenges posed to animals by the season. (S)(R)(AD)
10.00 **BBC News** (S)
1.00 PM **Letterbox** Game show. (S)(R)
1.30 **Big Dreams Small Spaces** (S)(R)
2.30 **Talking Pictures: Robert Mitchum** A profile. (S)(R)
3.05 FILM **The Magnificent Ambersons** Orson Welles' period drama, starring Joseph Cotten. (S) (1942, b/w, U, 85min) ★★★★★
4.30 **My Life on a Plate** (S)(R)(AD)
5.15 **Flog It!** At Bletchley Park. (S)(R)
6.00 **Eggheads** New edition (S)
6.30 **Animal Park Heroes** New edition 7/20. The keepers battle to save the life of a reindeer calf. (S)(AD)

6.30 Animal Park Families

7.00 Little Ships: The Miracle of Dunkirk
Dan Snow tells the story of the boats that were part of a flotilla of trawlers, pleasure craft and lifeboats called on to lift Allied troops off the beaches of Dunkirk in 1940. (S)(R)(AD)

8.00 NEW SERIES **Springwatch**
1/12. The team broadcast from around the UK, with reports from the New Forest, west Wales, Cornwall and the banks of the River Thames. (S)
■ Continues tomorrow

9.00 NEW SERIES **A House Through Time**
1/4. David Olusoga traces the history of an 18th-century sea captain's house near Bristol's docks, which was originally built and lived in by prolific slave traders. (S)(AD)

10.00 I'll Get This – Extra Helping
6/6. Dotty, Russell Kane, Richard Madeley, Steph McGovern and Steve Pemberton go for dinner. (S)(R)

10.45 Newsnight (S)

11.25 **Weather** (S)
11.30 **Dunkirk: The Soldier's Story** Reactions to the German army's blitzkrieg in May 1940. (S)(R)
12.20 AM **54 Hours: The Gladbeck Hostage Crisis** 2/2. The robbers hijack a bus. Subtitled. (S)(R)
1.50 **Sign Zone: The Great British Sewing Bee** (S)(R)(AD)
2.50 **Sign Zone: Beechgrove** (S)(R)
3.20 **Sign Zone: Close Calls: On Camera** (S)(R)(AD)
3.50 **to 6.30** AM **Previews** (S)

ITV

103 103/176 803 | 103 103/113 | 3 103 | 103 111

6.00 AM **Good Morning Britain** (S)
9.00 **Good Morning Britain with Lorraine** With Lorraine Kelly. (S)
10.00 **This Morning** Featuring a mix of celebrity chat, lifestyle features, advice and competitions. (S)
12.30 PM **Loose Women** Topical debate from a female perspective. (S)
1.30 **ITV News** (S)
1.55 **Local News** (S)
2.00 **Judge Rinder** New edition More real-life cases heard in a studio courtroom. (S)
3.00 **Tenable** Five workmates face questions about top 10 lists. (S)(R)
4.00 **Tipping Point** Game show hosted by Ben Shephard. (S)(R)
5.00 **The Chase** Quiz show hosted by Bradley Walsh. (S)(R)
6.00 **Local News** (S)
6.30 **ITV News** (S)

9.00 Little Boy Blue

7.00 Doc Martin
Single White Bevy: 7/8. Martin has to rush Buddy the dog to the vet's. Meanwhile, Mrs Tishell's young cousin Sarah joins her for some work experience, but it does not go to plan. (S9) (S)(R)(AD)

8.00 Who Wants to Be a Millionaire?
Jeremy Clarkson hosts the general knowledge quiz, with hopeful contestants answering questions to win a cash prize of up to £1million. (S)(R)

9.00 Little Boy Blue
3/4. When a witness is intimidated into changing her statement, the investigation team look for alternative ways to reinforce their case, and DS Kelly is offered a deal that tests his resolve. (S1) (S)(R)(AD)

10.00 ITV News (S)
10.30 Local News (S)
10.45 The Queen: Inside the Crown
4/4. How Queen Elizabeth II has mastered the art of being a monarch. (S)(R)(AD)

11.45 **Secrets of the Driving Test** 6/6. A cocksure 17-year-old gets into a game of chicken. (S)(R)(AD)
12.10 AM **Ideal World**
3.00 **Culinary Genius** Rosemary Shrager challenges the contestants to cook a perfect pork dish. (S)(SL)(R)(AD)
3.50 **Nightscreen**
5.05 **to 6.00** AM **Judge Rinder** Real-life cases heard in a studio courtroom. (S)(SL)(R)

+1 hour 203 | 114 | 33 | 112

CHANNEL 4

104 104/138 804 | 104 104/141 | 4 104 | 104

6.30 AM **Cheers** 12&13/25. (S6) (S)(R)
7.20 **Everybody Loves Raymond** 1&2/16. (S9) (S)(R)(AD)
8.10 **Mike & Molly** (S3) (S)(R)
9.05 **Frasier** 5-7/24. (S10) (S)(R)(AD)
10.30 **Come Dine with Me** (S)(R)
12.00 NOON **News** (S)
12.05 PM **Come Dine with Me** (S)(R)
1.05 **A New Life in the Sun** (S)(R)
2.10 **Countdown** (S)(R)
3.00 **A Place in the Sun** New edition A holiday home in Lanzarote. (S)
4.00 **Work on the Wild Side** New edition 7/20. Elephants and a meerkat help the volunteers to find deadly puff adders. (S)(AD)
5.00 **Couples Come Dine with Me** Couples compete in Essex. (S)(R)
6.00 **The Simpsons** (S)(R)(AD)
6.30 **Hollyoaks** Nancy asks Darren to look after Oscar for the day. (S)(AD)

9.00 A Very British Hotel Chain...

7.00 News (S)

8.00 NEW SERIES **Bake Off: The Professionals**
1/10. Liam Charles and Tom Allen present 12 duos with two challenges, including transforming pineapple upside-down cake into a fine-dining experience. (S)(AD)

9.00 A Very British Hotel Chain: Inside Best Western
New edition The CEO tries to instil a new set of values for the team at headquarters, while the sales team attend a conference and struggle with a rival chain's range of drinks. (S)(AD)

10.00 First Dates Hotel
A mum-of-two lost the love of her life three years ago and is now looking for someone to spend the future with – crucially, someone with a full head of hair. (S)(R)(AD)

11.05 **Ramsay's 24 Hours to Hell and Back** From Memphis. (S)(R)(AD)
12.00 M'T **Ramsay's Kitchen Nightmares USA** (S)(R)
12.55 AM **Joe Lycett's Got Your Back** (R)
1.50 **Klopp vs Poch: Battle of the Supermanagers** (S)(R)(AD)
2.45 **60 Days in Jail** (S)(R)(AD)
3.35 **Location, Location, Location** (R)
4.30 **Car S.O.S** (S)(R)(AD)
5.20 **Beat the Chef** (S)(R)
5.45 **Food Unwrapped** (S)(R)
5.50 **to 6.30** AM **Countdown** (S)(R)

+1 hour 204 | 142 | 15 | 109 | 121

(S) Subtitles (SL) Signing (R) Repeat (AD) Audio Description

CHANNEL 5

105 105 805 | 154 105 | 5 105 | 105 105

6.00 AM **Milkshake!**
9.15 **Jeremy Vine** (S)
11.15 **Nightmare Tenants, Slum Landlords** (S)(R)
12.10 PM **News** (S)
12.15 **The Golden Girls** (S)(R)
1.15 **Home and Away** (S)(AD)
1.45 **Neighbours** (S)(AD)
2.20 FILM **The Valentine Killer: Oscar Pistorius** Drama. (S) (2017, 12, 90min) ★★
4.00 **Friends** 11&12/24. (S8) (S)(R)
5.00 **News** (S)
5.30 **Neighbours** Susan and Karl's relationship falters. (S)(R)(AD)
6.00 **Home and Away** A phone call threatens to derail Leah's recovery. (S)(R)(AD)
6.25 **News** (S)
6.35 **Around the World by Train with Tony Robinson** (S)(R)

9.00 Ben Fogle: New Lives in the...

7.00 **Dogs with Incredible Jobs** New edition 5/7. Featuring a rescue schnauzer cross that was trained to drive a car, and detector dogs that patrol New Zealand's islands for vermin that pose a threat to endangered species. (S)

8.00 **The Yorkshire Vet: The Peter Wright Story** New edition Peter Wright looks back on his veterinary career, returning to his childhood home and recalling his work experience for James Herriot. (S)(AD)

9.00 NEW SERIES **Ben Fogle: New Lives in the Wild** Ben Fogle reunites with people he previously met in some of the most remote locations on Earth, discovering how life has changed for his hosts. (S)

10.00 **The Murder of Rhys Jones: What Happened Next** An investigation into the murder of 11-year-old Rhys Jones in Liverpool in August 2007, an innocent child caught in the crossfire of a city's gang culture. (S)(R)

11.05 **The EastEnders Murders: True Crime, Real Tragedy** (S)(R)
12.05 AM **The Chem-Sex Cannibal: Murder on the Internet** (S)(R)
1.00 **Teleshopping**
3.00 **Access** Showbiz news. (S)
3.10 **Jo Brand's Cats & Kittens** (R)
4.00 **Cruising with Jane McDonald** The Danube. (S)(SL)(R)
4.45 **House Doctor** (S)(SL)(R)
5.35 **to 6.00** AM **Wildlife SOS** (S)(R)

+1 hour 205 | 155 | 44 | 128

SKY ONE

106 106 806 | 110 109

6.00 AM **Monkey Business** (S)(R)(AD)
7.00 **Animal House** (S)(R)(AD)
8.00 **The Dog Whisperer** (R)
9.00 **Brit Cops: Law & Disorder** Documentary. (S)(R)(AD)
10.00 **Sun, Sea and A&E** (S)(R)(AD)
11.00 **NCIS: Los Angeles** (S)(R)
1.00 PM **Hawaii Five-0** (S8) (S)(R)
3.00 **Magnum P.I.** (S1) (S)(R)(AD)
4.00 **Modern Family** (S4&5) (S)(R)
5.00 **The Simpsons** (S)(R)
5.30 **Futurama** *The 30 Per Cent Iron Chef:* Bender tries to become a gourmet chef. (S)(R)(AD) **6.00** *Where No Fan Has Gone Before:* Fry tries to resurrect the *Star Trek* series. (S)(R)(AD)
6.30 **The Simpsons** *Black Widower:* Selma announces she's getting engaged to her paroled prison pen pal, Sideshow Bob. (S)(R)

9.00 Rob & Romesh vs Cricket...

7.00 **The Simpsons** *The Otto Show:* Featuring the voices of Michael McKean and Christopher Guest. (S)(R) **7.30** *Bart's Friend Falls in Love:* Bart gets jealous when Milhouse falls in love with a new girl at school. (S)(R)

8.00 **The Flash** New episode *Liberation:* 17/19. Barry takes a closer look at life with Iris following recent events and with a Cecile's help, he discovers Kamilla's evidence. Meanwhile Eva makes a bold move. (S6)

9.00 **Rob & Romesh vs Cricket: The Test** New edition The concluding part of Rob Beckett and Romesh Ranganathan's trip following England on their Test tour of South Africa.

10.00 **Micky Flanagan's Out Out Tour** A performance from the comedian's sold-out tour, featuring recollections of his upbringing in the East End and observations about the British class system. (S)(R)

12.00 M'T **Code 404** 4/6. Major and Carver are assigned to protect Chalmers, the head of the AI ethics committee. (S1) (S)(R)
12.30 AM **Redknapp's Home Fixture** 3/6. Chat show. (R)
1.10 **SEAL Team** 20/22. (S3) (S)(R)
2.10 **Hawaii Five-0** (S8) (S)(R)
3.05 **NCIS: Los Angeles** (S1) (S)(R)
4.00 **Sun, Sea and A&E** (S)(R)(AD)
5.00 **to 6.00** AM **Futurama** (S)(R)

+1 hour 206

LOCAL VARIATIONS

BBC1

SCOTLAND
Sky **951**, Virgin **862**, Freesat **960**
8.00-9.00pm NEW Silicon Glen: From Ships to Microchips (S) **10.45** Life and Birth Series finale (S) (AD) **11.45** Bad Education (S)(R)(AD) **12.45am** Killing Eve (S)(R)(AD) **1.25** Weather for the Week Ahead (S) **1.30-6.00am** BBC News (S)

N. IRELAND
Sky **953**, Virgin **863**, Freesat **957**
10.45pm Spotlight (S) **11.15** Bad Education (S)(R) (AD) **12.15am** Killing Eve (S)(R)(AD) **12.55** A Question of Sport: The Best Of (S)(R) **1.25-6.00am** BBC News (S)

WALES
Sky **952**, Virgin **864**, Freesat **964**
11.45am Bargain Hunt (S)(R)(AD) **12.30-1.00pm** Wales Today Coronavirus Daily Update New edition (S)

BBC2

N. IRELAND
Sky **972**, Freesat **969**
No variations

WALES
Sky **971**, Freesat **971**
No variations

ITV

No variations

S4C

Sky **134**, Virgin **166**, Freesat **120**
6.00am Cyw **12.00noon** Her yr Hinsawdd **12.30pm** Datganiad Dyddiol COVID-19 New edition **1.00** Rhannu **1.30** Ffermio **2.00** Newyddion S4C a'r Tywydd **2.05** Prynhawn Da New edition **3.00** Newyddion S4C a'r Tywydd **3.05** Iaith ar Daith (AD) **4.00** Eisteddfod T 2020 New edition **6.00** Caru Siopa (AD) **6.30** Rownd a Rownd (AD) **7.00** Heno New edition **7.30** Newyddion S4C a'r Tywydd **8.00** Eisteddfod T 2020 New edition **8.55** Newyddion S4C a'r Tywydd **9.00** Urdd 50: Barry John XV v Carwen James XV **9.45** 24 Awr **10.00** NEW SERIES Dirgelwch Y Llyn **11.00pm-12.05am** Eisteddfod T 2020

TV&Satellite week
New issue on sale today

BBC4

116 116 | 107 | 9/68 | 106 | 173 107

BBC4 programmes start at 7.00pm

7.00 PM **The Joy of Painting** New edition 22/26. Crashing waves.
7.30 **Danceworks: Sharon Eyal – A Basic Instinct** New edition 2/4. Sharon Eyal and Gai Behar create and premiere a dance. (S2)
8.00 **Chemistry – A Volatile History** 2/3. The pioneers.
9.00 **The First Georgians: The German Kings Who Made Britain** 2/3. How George II had to adapt to a change in society.
10.00 NEW SERIES **Unprecedented** 1/3. Isolation short plays. (S1)
10.30 **A Year in an English Garden: Flicker & Pulse**
11.30 **Tomorrow's Worlds: The Unearthly History of Science Fiction**
12.30 AM **The Art of Gothic: Britain's Midnight Hour**
1.30 **The Joy of Painting**
2.00 **Danceworks: Sharon Eyal – A Basic Instinct**
2.30 **to 3.30** AM **The First Georgians...** As 9.00pm.

MORE4

136 136 830 | 147 195 | 18 | 124

8.55 AM **Kirstie's Vintage Gems** Dressing a table.
9.20 **A Place in the Sun: Summer Sun**
10.15 **Find It, Fix It, Flog It**
12.15 PM **Escape to the Chateau: DIY**
1.15 **Building the Dream**
2.20 **Four in a Bed** Five editions.
4.55 **Find It, Fix It, Flog It** A trip to the Wirral.
5.55 **Great Canal Journeys**
6.55 **Escape to the Chateau: DIY** Mariam and Johnno restore their chateau's original bread oven for a sourdough weekend.
7.55 **Grand Designs** Kevin McCloud meets two artists who are battling the elements to construct a home on the Isle of Skye.
9.00 **24 Hours in A&E** Patients include a 64-year-old man who has been hit by a pizza delivery motorbike, and a 90-year-old man with an abnormally low heart rate.
10.00 **999: On the Front Line** Paramedics in Coventry are called to a pregnant woman with severe stomach pains.
11.05 **8 Out of 10 Cats Does Countdown**
12.05 AM **It Was Alright in the 1970s** The TV of the era.
1.10 **24 Hours in A&E**
2.15 **8 Out of 10 Cats Does Countdown**
3.20 **to 3.45** AM **Food Unwrapped**

+1 hour 236 | 196 | 86 | 125

ITV2

118 118 816 | 115 176 | 6 | 113

7.00 AM **World Records**
7.25 **Ellen DeGeneres Show**
8.15 **Emmerdale**
8.45 **Coronation Street**
9.10 **You've Been Framed!**
9.40 **Superstore**
10.35 **Dinner Date**
11.35 **Dress to Impress**
12.35 PM **Emmerdale**
1.05 **Coronation Street**
1.35 **You've Been Framed!**
2.00 **The Ellen DeGeneres Show** New edition
3.00 **Dinner Date**
4.00 **Dress to Impress**
5.00 **Superstore**
6.00 **You've Been Framed!**
8.00 **Two and a Half Men** (S11)
9.00 **Family Guy** *One If by Clam, Two If by Sea:* 4/22. The Drunken Clam is turned into an English pub. (S3) **9.30** *Road to Rhode Island:* 7/15. Brian and Stewie stow away on a train. (S2)
10.00 **Celebrity Juice** With Amanda Holden, James Morrison and Corrie's Katie McGlynn and Rob Mallard.
10.50 **Family Guy** *Let's Go to the Hop:* 8/15. Peter pretends to be a student. (S2)
11.20 **Family Guy** 9/15. A girl steals Stewie's heart. (S2)
11.50 **American Dad!**
12.45 AM **Two and a Half Men**
1.45 **Hey Tracey!**
2.25 **to 3.25** AM **Through the Keyhole**

+1 hour 218 | 116 | 27 | 114

E4

135 135 829 | 106 145 | 13 | 122

6.00 AM **Hollyoaks**
7.00 **Sabrina the Teenage Witch** 1&2/22. (S6)
8.00 **Melissa & Joey**
9.00 **Baby Daddy**
10.00 **The Big Bang Theory**
11.00 **The Goldbergs**
12.00 NOON **Brooklyn Nine-Nine**
1.00 PM **The Big Bang Theory**
2.00 **Melissa & Joey**
3.00 **Baby Daddy**
4.00 **Brooklyn Nine-Nine**
5.00 **The Goldbergs**
6.00 **The Big Bang Theory**
7.00 **Hollyoaks** Jordan and Leela have a heart-to-heart about their upbringings.
7.30 **Celebrity Come Dine with Me** Marcel Somerville of Blazin' Squad and *Love Island* fame hosts.
8.00 **Brooklyn Nine-Nine** 17/18. Peralta and Boyle investigate a serial killer. (S6) **8.30** 10/13. Jake and his father deal with unsettled family business. (S7)
9.00 **The Inbetweeners** 1/6. Carli organises a show. **9.35** 2/6. Simon tries to impress a girl. (S3)
10.05 **Derry Girls**
11.10 **The IT Crowd**
12.10 AM **Made in Chelsea**
1.15 **The Big Bang Theory**
2.10 **The Inbetweeners**
3.10 **The IT Crowd**
4.00 **The Big Bang Theory**
4.50 **to 6.00** AM **Sabrina the Teenage Witch**

+1 hour 235 | 146 | 28 | 123

TUESDAY Entertainment

Tuesday

Sky Witness

107 107 807 112 111

6.00 AM **Nothing to Declare**
8.00 **Sun, Sea and A&E**
9.00 **Blue Bloods** 14/22. (S9)
10.00 **Law & Order** 12/24. (S14)
11.00 **CSI** 4/23. (S10)
12.00 NOON **Elementary** 24/24. Holmes hopes to finally unmask Moriarty. (S1)
1.00 PM **Blue Bloods** 15/22. (S9)
2.00 **Law & Order** 13/24. (S14)
3.00 **Sun, Sea and A&E**
4.00 **Nothing to Declare UK**
5.00 **Nothing to Declare** Four editions of the documentary.

9.00 9-1-1

7 PM

7.00 **Nothing to Declare** Double bill of the documentary following the work of customs officers in Australia.

8 PM

8.00 **Ghost Whisperer** *Delusions of Grandview:* 17/23. Melinda investigates a haunted nursery school (S4)

9 PM

9.00 **9-1-1** New episode *Sink or Swim:* 2/18. A huge tsunami hits the Santa Monica Pier. Guest stars Ronda Rousey. (S3)

10 PM

10.00 **CSI** *Bite Me:* 3/24. Grissom uncovers dark secrets pointing to foul play when a man reports his wife's death. (S6)
11.00 **Criminal Minds** 6/15. (S14)
12.00 M'T **CSI** 4/23. (S10)
1.00 AM **Grey's Anatomy** (S16)
2.00 **Station 19** (S3)
3.00 **Ghost Whisperer** As 8pm.
4.00 **Road Wars**
5.00 **to 6.00** AM **Brit Cops: Rapid Response**

+1 hour 207 180

Sky Atlantic

108 108 808

6.00 AM **Fish Town**
7.00 **Without a Trace** (S7)
10.00 **The West Wing** (S7)
12.00 NOON **Blue Bloods** (S5)
1.00 PM **CSI** 22/24. (S9)
2.00 **The West Wing** (S7)
4.00 **Without a Trace** 14/24. Two neighbours go missing from their homes.
5.00 15/24. A man who was faking his identity disappears.
6.00 16/24. A woman and her child go missing after leaving her in a self-defence class. (S7)

9.00 Friday Night Lights

7.00 **CSI** *Hog Heaven:* 23/24. The team investigates the murder of a motorcycle gang member in a known biker bar. (S9)

8.00 **Blue Bloods** *The Art of War:* 22/22. A member of the Reagan family is shot and Danny must find the culprit. (S5)

9.00 **FILM Friday Night Lights** Sporting drama starring Billy Bob Thornton. The people of a run-down Texas town find reason to stand tall through the victories of its school football team. (2004, 12, 113min) ★★★
SEX ●●● VIOLENCE ●●● LANG ●●●

11.15 **Six Feet Under** 7/13. A Jewish funeral leads Nate to seek spiritual guidance.
12.30 AM 8/13. The Fishers recall their last moments with Nathaniel. (S2)
1.40 **Dexter** (S2)
4.00 **to 6.00** AM **The West Wing**

+1 hour 208

GOLD

110 110 810 124 310 392

7.20 AM **Lucky Feller**
7.45 **My Hero**
8.20 **The Green Green Grass**
9.00 **Open All Hours**
9.40 **Hi-de-Hi!**
10.20 **Last of the Summer Wine**
12.20 PM **My Hero**
1.00 **Open All Hours**
1.40 **Hi-de-Hi!**
2.20 **The Green Green Grass**
3.00 **Dad's Army**
3.40 **Last of the Summer Wine**
5.40 **Hi-de-Hi!**
6.20 **Open All Hours**

10.15 Live at the Apollo

7.00 **The Green Green Grass** Llewellyn challenges Boycie to a pub quiz.
7.40 **Dad's Army** Private Pike receives his call-up papers – much to the horror of his mother.
8.20 Private Godfrey learns his cottage is scheduled for demolition.

9.00 **The Good Life** Tom suspects that Margo is having an affair.
9.40 Barbara braves the ordeal of public speaking. With Robert Lindsay.

10.15 **Live at the Apollo** Sean Lock and John Bishop perform at the Hammersmith Apollo.
11.20 **Peep Show** Mark joins a gym.
11.55 Mark attends a school reunion and considers embarking on an illicit affair.
12.30 AM **The Good Life**
1.45 **Live at the Apollo**
2.35 **Green Wing**
3.30 **to 4.00** AM **Peep Show**

+1 hour 210 194

ITV3

119 119 817 117 177 10 115

6.00 AM **Classic Coronation Street**
7.00 **Classic Emmerdale**
8.00 **Heartbeat**
9.05 **George and Mildred**
10.05 **Man About the House**
10.35 **Foyle's War**
12.40 PM **Heartbeat**
1.45 **Classic Emmerdale**
2.50 **Classic Coronation Street**
3.55 **Man About the House**
4.30 **Agatha Christie's Poirot**
5.35 **Heartbeat** *She's Leaving Home:* Tricia's decision continues to cause problems.

6.40 Downton Abbey

6.40 **Downton Abbey** 7/7. Mary keeps Matthew waiting for a reply, and the household is rocked by an announcement. (S1)

8.00 **Midsomer Murders** *Echoes of the Dead:* Barnaby and Jones investigate a spate of ghoulish wedding-themed murders, beginning with the drowning of a woman made to look like a bride. Guest stars Pam Ferris and Kacey Ainsworth.

10.00 **Foyle's War** *The White Feather:* Foyle investigates a pro-Hitler organisation linked to a mysterious death.
12.05 AM **Inspector Morse** *Happy Families:* An investigation into the murder of a prominent businessman leads Morse to become the victim of a hate campaign in the press.
2.20 **to 3.25** AM **Agatha Christie's Poirot**

+1 hour 219 174 34 116

ITV4

120 120 818 118 178 24 117

6.00 AM **The Protectors**
6.25 **Quincy ME**
7.15 **Kojak**
8.10 **The Return of Sherlock Holmes**
9.20 **Minder**
10.25 **The Professionals**
11.25 **The Sweeney**
12.30 PM **Quincy ME**
1.35 **Kojak**
2.40 **The Return of Sherlock Holmes**
3.50 **Minder**
4.55 **The Professionals**
5.55 **The Sweeney**

5.55 The Sweeney

7.00 **The Chase** Four contestants work as a team to take on one of the ruthless Chasers and secure a cash prize.

8.00 **Giant Lobster Hunters** The *Bold Contender*'s skipper Squizzy hopes to capitalise on the season-high lobster price.

9.00 **FILM Jaws** Steven Spielberg's monster thriller starring Roy Scheider, Robert Shaw and Richard Dreyfuss. A killer shark terrorises a beach resort on America's east coast. (1975, 12, 125min) ★★★★★
SEX ●●● VIOLENCE ●●● LANG ●●●

11.20 **FILM Wanted** Fantasy thriller with James McAvoy. A timid office worker discovers that his destiny is linked to a secret fraternity of super-assassins. (2008, 18, 105min) ★★★
1.30 AM **Lethal Weapon**
2.35 **to 2.50** AM **Football Rivalries**

+1 hour 220 175 154

BBC Scotland

SCOT 115 108 9 108 106
REST OF UK 457 162 108

12.00 NOON **to 7.00** PM **This Is BBC Scotland**
7.00 PM **Flour Power** 5/10. Four colleagues from a theatre in Glasgow compete. (S1)
7.30 **Scotland's Home of the Year** 4/10. The judges visit houses on the islands of Orkney and Shetland. (S2)
8.00 **Inside Central Station** 4/6. Temperatures rise as Glasgow Fair passengers are affected by disruptions. (S1)
9.00 **The Nine** (S)
10.00 **Billy Connolly: Made in Scotland** 1/2. First in a two-part documentary following the comedian, as he returns to the country of his birth. (S1)
11.00 PM **to 12.00** M'T **Rebel Tongue** Writer Alistair Heather sets out on a mission to reclaim the Scots language.

Sky Two

168 160

7.00 AM **60 Minute Makeover** Double bill.
9.00 **The Chef's Line**
10.00 **My Kitchen Rules: Australia** Double bill.
12.30 PM **The Crystal Maze**
2.30 **The Chef's Line**
3.30 **Animal House**
4.00 **Babylon 5** 19/22. (S2)
5.00 **A Town Called Eureka**
6.00 **Stargate SG-1** (S2)
8.00 **Stop, Search, Seize**
9.00 **Strike Back: Legacy** 3/10. Scott and his son come under attack from the Japanese gangsters.
10.00 4/10. Section 20 form an uneasy alliance with two CIA mercenaries. (S5)
11.00 **Rob & Romesh vs Cricket: The Test**
12.00 M'T **The Flash** (S6)
2.00 AM **A League of Their Own: Unseen**
3.00 **A League of Their Own – Best Bits**
4.00 **Animal House**
5.00 **to 6.00** AM **The Crystal Maze**

Pick

152 165 11 144

7.00 AM **Motorway Patrol**
8.00 **Police Force: Australia**
9.00 **Nothing to Declare**
10.00 **Canada's Front Line**
11.00 **Highway Patrol**
12.00 NOON **Motorway Patrol**
1.00 PM **Police Force: Australia** Double bill.
2.00 **Border Patrol**
3.00 **Nothing to Declare**
4.00 **Canada's Front Line**
5.00 **Road Wars**
6.00 **Star Trek: The Next Generation** 21/26. (S4)
7.00 **Hawaii Five-0** (S8)
8.00 **Merlin** 4/13. (S2)
9.00 **Killer in My Village**
10.00 **Britain's Most Evil Killers** Joanne Dennehy.
11.00 **Brit Cops**
12.00 M'T **Nothing to Declare**
1.00 AM **Road Wars**
2.00 **Banged Up Abroad**
3.00 **Police Force: Australia**
4.00 **Motorway Patrol**
5.00 **to 6.00** AM **Highway Patrol**

+1 hour 252 92 145

Dave

111 111 127 227 19 157 19

7.10 AM **The Hurting**
8.00 **American Pickers**
9.00 **Storage Hunters**
10.00 **American Pickers**
12.00 NOON **Red Bull Soapbox Race**
1.00 PM **Top Gear**
2.00 **Border Force: America's Gatekeepers**
3.00 **Scrapyard Supercar**
4.00 **Top Gear** Double bill.
6.00 **Taskmaster**
7.00 **Richard Osman's House of Games**
7.40 **Room 101**
8.20 **QI** With Clive Anderson.
9.00 **QI XL** With Paul Sinha.
10.00 **Comedians Giving Lectures** With Phil Wang.
10.40 **Taskmaster**
11.40 **Dave Gorman: Modern Life Is Goodish**
12.40 AM **Have I Got a Bit More News for You**
1.40 **Room 101**
2.25 **QI XL** As 9.00pm.
3.15 **to 4.00** AM **Zapped**

+1 hour 211 131 79

Comedy Central

112 112 812 132 181 307 370

8.00 AM **The Middle**
11.00 **Last Man Standing**
12.00 NOON **The Fresh Prince of Bel Air**
2.00 PM **Friends** (S5&6)
9.00 **FILM Anger Management** Comedy starring Adam Sandler, Jack Nicholson and Marisa Tomei. A young man is mistakenly sent to anger management classes after an incident on a plane. (2003, 15, 105min) ★★★
11.00 **FILM Wayne's World** Comedy starring Mike Myers and Dana Carvey as two young dudes who host a wacky cable TV show from their basement. With Rob Lowe. (1992, PG, 95min) ★★★★
1.00 AM **Russell Howard's Good News** Double bill.
3.00 **South Park**
4.15 **to 5.00** AM **The Middle**

+1 hour 212 133

ITV Be

131 119 179 26 118

7.00 AM **Bachelor in Paradise**
8.50 **Be Tasty**
9.00 **LittleBe**
12.00 NOON **Be Beautiful**
12.10 PM **NEW SERIES Unboxed** Home improvement show.
12.45 **The Real Housewives of Potomac**
1.35 **Sam and Billie Faiers: The Mummy Diaries**
2.40 **The Only Way Is Essex**
3.20 **Little Women: LA**
4.10 **The Real Housewives of New York City**
5.00 **The Real Housewives of Beverly Hills**
6.00 **Masters of Flip**
7.00 **Buying and Selling**
8.00 **Dinner Date**
9.00 **The Real Housewives of Orange County** Shannon goes on a date.
10.00 **The Real Housewives of Atlanta**
11.00 **Dating in the Dark**
12.00 M'T **to 12.45** AM **The Only Way Is Essex**

+1 hour 231 120 119

★★★★★ Excellent ★★★★ Very Good ★★★ Good ★★ Average ★ Poor

SAVE UP TO 36%
SUBSCRIPTION OFFER: 6 ISSUES FOR £1*
Subscribe online www.tvandsatsubs.com/63AB
OR CALL 0330 3331 113 and quote code 63AB
*Your payments will then continue at £19.99 payable every three months, saving 36%

Alibi

132 132 826 | 126 212 | 312 382

7.15 AM **Murdoch Mysteries** (S10)
9.00 **Father Brown** *The Upcott Fraternity:* The suicide of a student leads Father Brown to believe a murderer is at work.
10.00 **The Guardian** 22/23. (S2)
11.00 **Sue Thomas: F.B.Eye** (S3)
12.00 NOON **Major Crimes** (S2)
1.00 PM **Unforgettable** (S1)
2.00 **Death in Paradise** As 8pm.
3.00 **Murdoch Mysteries** Triple bill of the crime drama. (S13)
6.00 **Major Crimes** 1/19. The pregnant wife of a film director is found dead. (S2)

9.00 The Coroner

7.00 **Unforgettable** *Day of the Jackie:* 3/13. Carrie investigates a lethal poisoning in a hotel, and finds a bug. (S2)
8.00 **Death in Paradise** *Swimming in Murder:* 5/8. A rock singer is electrocuted in a swimming pool. (S4)
9.00 **The Coroner** *That's the Way to Do It:* 3/10. Jane puts her life in danger when the town's new mayor is found dead. (S1)
10.00 **Father Brown** *The Kembleford Boggart:* Tensions mount when the father of a young writer is found dead.
11.00 **New Tricks** *Last Man Standing – Part Two:* Gerry fights to clear his name before his enemies catch up with him.
12.20 AM **Death in Paradise** As shown at 8.00pm.
1.40 **to 4.00** AM **Murdoch Mysteries**

+1 hour 232 191

Syfy

114 114 814 | 138 137 | 319 375

6.00 AM **A Town Called Eureka**
8.00 **Teleshopping**
11.00 **Stargate Atlantis** (S1)
1.00 PM **Star Trek: Voyager** (S2)
3.00 **Star Trek: Deep Space Nine** 19&20/20. Double bill. (S1)
5.00 **Star Trek: The Next Generation** *When the Bough Breaks:* 17/26. The crew find a hidden planet. **6.00** *Home Soil:* 18/26. Scientists trying to revive a desolate planet discover a deadly microscopic life form already exists there. (S1)

11.30 Kill Bill: Vol 2

7.00 **A Town Called Eureka** *Pilot – Part One:* 1/13. Pilot episode of the sci-fi drama starring Colin Ferguson and Matt Frewer.
8.00 **A Town Called Eureka** *Pilot – Part Two:* 2/13. Jack takes control of the investigation into the death of a local. (S1)
9.00 **FILM The Sweeney** Action thriller based on the 1970s TV series, starring Ray Winstone and Ben Drew. Flying Squad cops Jack Regan and George Carter try to foil a plot to rob a private bank off Trafalgar Square. (2012, 15, 112min) ★★★
SEX ●●● VIOLENCE ●●● LANG ●●●
11.30 **FILM Kill Bill: Vol 2** The concluding half of Quentin Tarantino's epic action thriller.. (2004, 18, 136min) ★★★
2.20 AM **Vagrant Queen** 6/10. (S1)
3.20 **Future Man** 4/13. (S1)
4.00 **to 6.00** AM **Star Trek: Voyager**

+1 hour 214 229

W

109 109 809 | 125 211 | 311 383

6.10 AM **My Dream Home**
8.00 **Tipping Point**
10.00 **The Bill**
11.00 **Supernanny US**
12.00 NOON **Tipping Point**
2.00 PM **My Dream Home** A couple seek more space for their baby daughter. **3.00** A couple prepare to move into their first house. **4.00** A woman seeks advice on an appropriate home.
5.00 **Tipping Point** Double bill of the arcade-themed quiz show hosted by Ben Shephard.

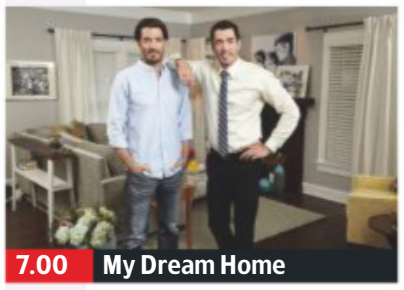
7.00 My Dream Home

7.00 **My Dream Home** Drew and Jonathan Scott help a couple who are hoping to trade their condo for a modern house.
8.00 **Inside the Ambulance** Hannah and Mike are called to help a young woman who has had a fit in the street.
9.00 **Inside the Vets** The staff try to save a 104-year-old tortoise's eyesight, and a guinea pig needs surgery to remove a growth.
10.00 **The Three Day Nanny** Kathryn Mewes helps a family who are more used to a rock and roll lifestyle than ordered family life.
11.00 **Inside the Ambulance** Helping a 72-year-old woman who has agonising chest pain.
12.00 M'T **One Born Every Minute**
1.00 AM **MasterChef Junior USA**
1.50 **to 3.00** AM **Brainwashing Stacey: Living with Big Game Hunters**

+1 hour 209 190

Sky Comedy

113 113 813 | 122 121

8.00 AM **Everybody Hates Chris**
9.00 **Parks and Recreation** (S1)
10.30 **30 Rock** Triple bill. (S6)
12.00 NOON **The Mindy Project**
1.30 PM **Modern Family** (S8)
2.30 **Everybody Hates Chris** (S4)
3.30 **Parks and Recreation** (S2)
5.00 **30 Rock** 18/22. Criss discovers Liz's adoption plans. **5.30** 19/22. Jack tries to shut down real-time production of *TGS*. With Paul McCartney. **6.00** 20/22. Angie's reality show returns. (S6)
6.30 **Modern Family** 7/22. (S8)

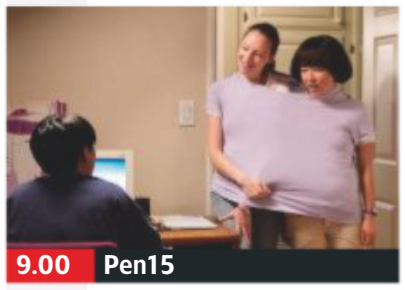
9.00 Pen15

7.00 **Modern Family** (S8)
7.30 **The Mindy Project** 1/22. Mindy and Casey's time in Haiti is cut short after the doctor is taken ill. (S2)
8.00 **The Mindy Project** 2/22. Mindy tries to adjust to a long-distance relationship. **8.30** 3/22. Casey has an identity crisis. (S2)
9.00 **Pen15** New episode 9/10. Anna sleeps over at Maya's on a school night. (S1)
9.35 **Kidding** New episode 9/10. Jeff learns the safest place for him is far away from everyone. (S2)
10.10 **Sex and the City** (S6)
10.50 **The Tonight Show Starring Jimmy Fallon**
11.50 **Entourage** 5/8. Drama struggles to get along with his new co-star and tries to get Andrew Dice Clay rehired. (S8)
12.30 AM **Insecure** 4/8. Issa's confidence is shaken during a day party. (S2)
1.10 **House of Lies** 4/12. (S4)
1.50 **Parks and Recreation** (S2)
3.30 **to 5.00** AM **30 Rock**

FOX

124 124 821 | 157 199

8.00 AM **Republic of Doyle** (S4)
9.00 **Bones** 13/13. (S7)
10.00 **Bull** 14/23. (S1)
11.00 **NCIS** 19/24. (S13)
12.00 NOON **Bones** 1&2/24. (S8)
2.00 PM **The Mentalist** 5/24. (S3)
3.00 **NCIS** 20/24. (S13)
4.00 **Bull** 15/23. (S1)
5.00 **Bones** 3/24. Brennan investigates an explosion in a hotel parking garage. (S8)
6.00 **The Mentalist** 6/24. A federal judge's daughter goes missing on the same day as her grandmother dies. (S3)

6.00 The Mentalist

7.00 **NCIS** *Return to Sender:* 21/24. Gibbs teams up with Senior FBI Agent TC Fornell to track down two British fugitives.
8.00 **NCIS** *Homefront:* 22/24. Gibbs is suspicious when a teenager foils a home invasion. Guest stars Michelle Obama. (S13)
9.00 **NEW SERIES American Dad!** 1/22. Stan is confronted by his hidden past. (S16) **9.30** **Family Guy** 21/30. (S4)
10.00 **Family Guy** 22/30. Peter loses interest in Lois. **10.30** 23/30. Meg becomes Mayor West's intern. (S4)
11.00 **American Dad!** (S12)
12.00 M'T **Family Guy** (S9)
12.30 AM **Family Guy** (S9)
1.00 **American Dad!** (S12)
2.00 **Family Guy** (S9)
3.00 **American Dad!** (S12)
4.00 **to 5.00** AM **Republic of Doyle**

+1 hour 224 158

Tuesday

7 PM | 8 PM | 9 PM | 10 PM

Sony Channel

157 189 48 142

6.00 AM **Sony Movie News**
6.10 **Due South** 16/18. (S2)
7.10 **Hart to Hart** (S1)
9.10 **Days of Our Lives**
10.00 **Hart to Hart** 8/22. (S4)
11.00 **Charlie's Angels** (S3)
12.00 NOON **Starsky & Hutch**
1.00 PM **T.J. Hooker** (S4)
2.00 **Hart to Hart** (S2)
4.00 **Murder, She Wrote**
6.00 **Charlie's Angels** (S3)
7.00 **M*A*S*H** Four episodes of the Korean War comedy, including at: **8.00** 15/26. Father Mulcahy writes home. **8.30** 17/26. Hawkeye falls in love with a Swedish doctor. (S7)
9.00 **Classic Who Wants to Be a Millionaire?**
1.00 AM **M*A*S*H** (S6)
2.00 **Charlie's Angels** (S3)
3.00 **M*A*S*H** 1/24. (S1)
3.30 **Due South** (S1)
5.00 **Sony Movie News Extra**
5.10 **to 6.00** AM **Touched by an Angel**

+1 hour 257 220 152

Sky Arts

122 122 820 | 123 156

6.00 AM **Luciano Pavarotti: Legends of Opera**
7.00 **Royal Ballet**
9.00 **Tales of the Unexpected**
10.00 **Dante & the Invention of Hell**
11.00 **Discovering**
1.00 PM **Tales of the Unexpected**
2.00 **Battle of the Brass Bands**
3.00 **Portrait Artist 2019**
4.00 **Master of Photography**
5.00 **Discovering: Anthony Hopkins**
6.00 **Discovering: Faye Dunaway**
7.00 **The Adventurers of Modern Art**
8.00 **Portrait Artist 2019**
9.00 **Casanova Undressed**
10.00 **The Nineties**
11.00 **The History of Comedy**
12.00 M'T **Comedy Legends**
2.00 AM **Discovering: Anthony Hopkins**
3.00 **Discovering: Faye Dunaway**
4.00 **The Directors**
5.00 **to 6.00** AM **Auction**

4seven

137 143 203 47 110 127

9.00 AM **Work on the Wild...**
10.00 **Ramsay's Kitchen Nightmares USA**
11.00 **A Place in the Sun**
12.00 NOON **Car S.O.S**
1.00 PM **Four in a Bed**
1.30 **Come Dine with Me**
2.00 **Couples Come Dine...**
3.00 **Everybody Loves Raymond** (S8)
4.00 **Frasier** 22&23/24. (S9)
5.00 **Location, Location...**
6.00 **A New Life in the Sun**
7.00 **Work on the Wild Side**
8.00 **Ramsay's Kitchen Nightmares USA**
9.00 **FILM Pitch Perfect 3** Comedy sequel. (2017, 12, 93min) ★★★
11.00 **Gogglebox**
12.05 AM **A Very British Hotel Chain: Inside Best Western**
1.10 **Penelope Keith's Hidden Villages**
2.15 **Coast vs Country**
3.20 **Work on the Wild Side**
4.20 **to 4.50** AM **Four in a Bed**

5USA

141 141 153 21 129

9.00 AM **Access**
9.10 **Murder, She Wrote**
10.10 **Bull** 8/22. (S2)
11.05 **Law & Order**
5.00 PM **NCIS** (S4)
7.00 **NCIS** *Once a Hero:* 8/24. A former Marine falls to his death. **8.00** *Twisted Sister:* 9/24. McGee's sister believes she has killed someone. (S4)
9.00 **Law & Order: Criminal Intent** *Depths:* 5/22. Goren and Eames investigate the murder of a diver. (S7)
10.00 **Law & Order: Special Victims Unit** *Head:* 25/25. A head teacher sexually assaults a teenage boy. (S5)
10.55 **Law & Order: Special Victims Unit** (S14&5)
1.50 AM **Bull** 13&14/23. (S1)
3.30 **Criminals: Caught on Camera**
3.55 **to 4.00** AM **Access**

+1 hour 241 185 56 130

5STAR

128 151 30 131

8.00 AM **3rd Rock from the Sun** 20/24. (S4)
8.25 **8 Simple Rules** (S3)
9.10 **My Wife and Kids** (S4)
10.05 **Nightmare Tenants, Slum Landlords**
11.05 **On Benefits**
12.05 PM **Can't Pay? We'll Take It Away!** Triple bill.
3.00 **Neighbours**
3.30 **Home and Away**
4.00 **On Benefits** Double bill.
6.00 **Neighbours**
6.30 **Home and Away**
7.00 **Rich Kids Go Homeless**
8.00 **Britain's Council House Millionaires**
9.00 **The Gypsies Next Door**
10.00 **Busted in Bangkok**
11.00 **FILM Austin Powers: International Man of Mystery** Spy spoof. (1997, 15) ★★★★
1.00 AM **Embarrassing Sex Story of the Year**
2.30 **Will & Grace** (S5)
3.15 **to 4.00** AM **Two and a Half Men**

+1 hour 228 186 55 141

Drama

143 130 20 158

7.10 AM **Soldier, Soldier**
9.00 **The Bill**
10.00 **Classic Holby City**
11.00 **Classic Casualty**
12.00 NOON **The Bill**
1.00 PM **Classic EastEnders**
2.15 **London's Burning**
3.20 **Peak Practice**
5.00 **Where the Heart Is**
6.00 **The Green Green Grass**
6.40 **Last of the Summer Wine** Wally tries to settle an argument. **7.20** Foggy embarks on a clean-up campaign.
8.00 **Judge John Deed** *Hard-Gating:* The judge hears a prison murder case.
10.00 **New Tricks** *The One That Got Away:* The hunt for a serial killer forces Sandra to rethink her career.
11.10 **Silent Witness** *Two Below Zero.*
1.20 **to 4.00** AM **The White Princess**

+1 hour 243 226

SKY HD SD | VIRGIN HD | FREEVIEW HD | FREESAT HD | BT HD

Tuesday

AMC

332 381

Programmes start at 5pm.

5.00 PM **Zoom In**
5.10 **FILM Inescapable** Political thriller. (2012, 12, 89min) ★★
6.55 **FILM Radio** Fact-based drama set in the 1970s. (2004, PG, 109min) ★★
9.00 **NOS4A2** *Gunbarrel:* 10/10. Vic asks a local biker for help as she rushes to stop Manx before it's too late. (S1)
10.00 **Dispatches From Elsewhere** *Clara:* 5/10. Fresh clues provide insight into Clara's disappearance. (S1)
11.00 **FILM Jasper Jones** Mystery thriller. (2017, 12, 105min) ★★★★
1.00 AM **FILM Diabolique** Thriller remake. (1996, 18, 107min) ★
3.05 **NOS4A2** As 9.00pm.
4.00 **to 5.00** AM **Dispatches From Elsewhere**

CBS Drama

147 197 71 134

9.00 AM **NCIS** (S9)
11.00 **Scorpion** (S3)
1.00 PM **Gunsmoke** (S19)
3.00 **Bondi Rescue**
4.00 **Hoarders: Family Secrets**
5.00 **Unsolved Mysteries**
7.00 **Judge Judy**
9.00 **Medium** *The Darkness Is Light Enough:* 20/22. Allison dreams a woman is being watched by a stranger. (S2)
10.00 **CSI: Miami** *Blood Moon:* 13/24. A cigar-maker is murdered. (S2)
11.00 **Unsolved Mysteries** A woman who went missing, only for her skeleton to later be discovered buried in her own garden.
12.00 M'T **Judge Judy**
1.00 AM **ER** 7/22. (S2)
2.00 **Medium** As 9.00pm.
3.00 **CSI: Miami** As 10.00pm.
4.00 **Celebrity Damage Control** David Duchovny.
5.00 **to 6.00** AM **Matlock**

CBS Justice

148 192 39 137

9.00 AM **Diagnosis Murder**
11.00 **Father Dowling Mysteries**
12.00 NOON **Perry Mason**
1.05 PM **Walker, Texas Ranger** 3/25. (S2)
2.05 **CSI: Miami** 13/25. (S4)
3.00 **NCIS** 6/24. (S10)
4.00 **NCIS: Los Angeles** (S1)
5.00 **Father Dowling Mysteries**
6.00 **Perry Mason**
7.05 **NCIS** 9/24. (S9)
8.00 **Walker, Texas Ranger**
9.00 **CSI: NY** *Recycling:* 12/23. (S1)
10.00 **NCIS: Los Angeles** *Callen, G:* 24/24. (S1)
11.00 **NCIS** 10/24. (S9)
12.00 M'T **CSI: Miami** (S4)
1.00 AM **CSI: NY** As 9.00pm.
2.00 **NCIS** As 11.00pm.
3.00 **Walker, Texas Ranger**
3.55 **Father Dowling Mysteries**
4.45 **Mission: Impossible**
5.35 **to 6.00** AM **Dog Patrol**

+1 hour 69

CBS Reality

146 148 66 135

9.00 AM **Judge Judy**
1.00 PM **Judge Judy**
7.00 **Medical Detectives** Catching the killer of a missing teenager. **7.30** A case of thallium poisoning.
8.00 **Snapped: Killer Couples** Couples whose passion drove them to commit criminal acts.
9.00 **Cold Justice** Kelly Siegler works with the Concordia Parish Sheriff's Office.
10.00 **Evidence of Evil** When an estate agent went missing, both police and her family feared the worst.
11.00 **Murder By the Sea**
12.00 M'T **48 Hours: Mystery**
1.00 AM **Cold Justice**
2.00 **Evidence of Evil**
3.00 **Beyond Scared Straight**
3.40 **Unsolved Mysteries**
5.10 **to 6.00** AM **Bondi Rescue**

+1 hour 246 201 67 136

Challenge

151 164 46 146

7.00 AM **The Chase**
10.00 **Dale's Supermarket Sweep** Double bill.
11.00 **Bruce's Price Is Right**
12.00 NOON **Strike It Lucky**
1.00 PM **Catchphrase**
2.00 **Family Fortunes**
3.00 **The Chase**
5.00 **The Crystal Maze**
6.00 **Weakest Link**
7.00 **Pointless Celebrities** An edition focusing on the subject of history, with contestants including Kate Williams and Adam Hart-Davis.
8.00 **The Chase** Double bill of the quiz show.
10.00 **Who Wants to Be a Millionaire?** Quiz show.
11.00 **Bullseye** Double bill.
12.00 M'T **Classic Who Wants to Be a Millionaire?**
1.00 AM **The Chase**
4.00 **Strike It Lucky**
5.00 **to 6.00** AM **Bruce's Price Is Right**

+1 hour 251 230 147

Comedy Central Extra

127 182 308

6.00 AM **Friends**
7.00 **Teleshopping**
9.00 **Takeshi's Castle**
11.00 **Friends**
1.00 PM **The Office (US)**
5.00 **Impractical Jokers**
7.00 **Fresh Prince of Bel Air**
8.00 **Your Face or Mine**
9.00 **Lee Evans: XL Tour**
10.20 **Peter Kay at the Comedy Store**
10.50 **Russell Howard Live: Uncut** A stand-up show from London's Bloomsbury Theatre.
12.30 AM **Katherine Ryan at the Comedy Store**
1.00 **Russell Kane at the Comedy Store**
1.30 **RuPaul's Drag Race**
2.55 **Lip Sync Battle**
3.15 **Russell Howard's Good News**
3.45 **Another Period**
4.05 **Bob's Burger**
4.30 **Takeshi's Castle**
5.15 **to 6.00** AM **The Middle**

+1 hour 227

E!

123 123 834 140 139 321 386

7.00 AM **Married to Jonas**
7.30 **Khloe and Lamar**
8.00 **Keeping Up with the Kardashians**
10.00 **Botched**
11.00 **Keeping Up with the Kardashians**
12.00 NOON **Rob & Chyna**
1.00 PM **Keeping Up with the Kardashians**
4.00 **Hollywood Medium with Tyler Henry**
5.00 **Kourtney & Kim Take Miami**
6.00 **Keeping Up with the Kardashians**
7.00 **Botched** A woman whose nose was botched.
8.00 **The Funny Dance Show**
9.00 **Total Bellas**
10.00 **Botched**
11.00 **Keeping Up with the Kardashians**
1.00 AM **Wags**
2.00 **Teleshopping**
3.00 **Hollywood Medium with Tyler Henry**
4.00 **to 5.00** AM **Total Bellas**

Food Network

140 278 41 148

6.00 AM **Jamie's Money Saving Meals**
7.00 **Giada at Home**
9.00 **Valerie's Home Cooking** New editions
10.00 **Farmhouse Rules** 10.30 **NEW SERIES**
11.00 **Diners, Drive-Ins and Dives** Double bill.
12.00 NOON **Jamie's Money Saving Meals**
2.00 PM **Martin: Sweet**
2.30 **Martin Digs Deep**
3.00 **Donal's Meals in Minutes** Double bill.
4.00 **The Pioneer Woman**
6.00 **Nigel's Simple Suppers**
7.00 **Great British Menu**
8.00 **The Hairy Bikers' Food Tour of Britain**
9.00 **Nigel's Real Food Show**
10.00 **Jamie and Jimmy's Friday Night Feast**
11.00 **Mystery Diners**
1.00 AM **Diners, Drive-Ins...**
2.00 **to 3.00** AM **Restaurant Stakeout**

+1 hour 240 149

Lifetime

187 208 329 384

7.00 AM **Flipping Vegas**
7.50 **Storage Wars**
8.45 **Bring It!**
9.40 **Dance Moms**
10.35 **Little Women: Atlanta**
11.35 **Police Patrol**
12.30 PM **Pawn Stars**
1.25 **Storage Wars**
2.20 **Hardcore Pawn**
3.15 **Little Women: Atlanta**
4.10 **Bring It!**
5.10 **Pawn Stars**
6.05 **Flipping Vegas**
7.00 **Dance Moms** Part two of two. Abby is away as her sentence looms.
8.00 **Vanderpump Rules**
9.00 **Arranged** Veeral tries to railroad Ragini into taking his name.
10.00 **Storage Wars**
10.55 **Hardcore Pawn**
11.50 **Pawn Stars**
12.45 AM **Police Patrol**
1.40 **Flipping Vegas**
2.35 **Hardcore Pawn**
3.30 **to 4.00** AM **Police Patrol**

Paramount Network

150 187 150 31 132

9.00 AM **Access**
9.10 **The A-Team**
11.10 **Knight Rider**
12.15 PM **FILM Operation Dames** War drama. (1959, b/w, PG) ★★
2.00 **Police Interceptors**
3.00 **Traffic Cops**
5.00 **The A-Team**
7.00 **Police Interceptors**
8.00 **Traffic Cops**
9.00 **Fights, Camera, Action!** Confrontations filmed by people who were at the centre of the action.
10.00 **Criminals: Caught on Camera** Double bill.
12.00 M'T **Airport Security: Peru** A woman is arrested with cocaine taped to her body.
1.00 AM **The X-Files** (S7)
2.55 **The Virginian: Men from Shiloh** 4/30. (S2)
4.10 **Remington Steele** (S2)
5.00 **Now That's Funny!**
5.50 **to 6.00** AM **Access**

+1 hour 250 94

Quest

144 144 831 169 12 114 172

6.00 AM **Shed and Buried**
7.00 **Deadliest Catch**
8.00 **Outback Opal Hunters**
9.00 **Scrap Kings**
10.00 **Wheeler Dealers**
11.00 **Chasing Classic Cars**
12.00 NOON **Supercar Superbuild**
1.00 PM **Outback Opal...**
2.00 **Deadliest Catch**
3.00 **Combat Dealers**
4.00 **Salvage Hunters**
5.00 **Scrap Kings**
6.00 **Wheeler Dealers**
7.00 **Outback Opal Hunters**
8.00 **Salvage Hunters**
9.00 **NEW SERIES Plane Reclaimers**
10.00 **Steel Buddies**
11.00 **How Do They Do It?**
12.00 M'T **Wheeler Dealers**
1.00 AM **Combat Dealers**
2.00 **American Chopper**
3.00 **Aircraft Stories**
4.00 **Dirty Jobs**
5.00 **to 6.00** AM **How It's Made: Dream Cars**

+1 hour 244 213 76 168

Quest Red

149 170 38 169

6.00 AM **Say Yes: Wedding SOS**
7.00 **Bondi Vet**
9.00 **Animal Cops San Francisco**
11.00 **Forensic Detectives**
12.00 NOON **Disappeared**
2.00 PM **Faking It: Tears of a Crime**
3.00 **Say Yes to the Dress**
6.00 **French Collection**
7.00 **Posh Pawn**
8.00 **My 600lb Life**
9.00 **My 3000lb Family** New edition Casey is told he could die if he does not lose weight.
10.00 **My Naked Secret**
11.00 **FBI Files**
12.00 M'T **Forensic Detectives**
1.00 AM **Murder on CCTV**
2.00 **Murder Comes to Town**
3.00 **FBI Files**
3.50 **Animal Cops Houston**
4.40 **Bondi Vet**
5.30 **to 6.00** AM **Say Yes to the Dress**

+1 hour 249 78 170

Really

142 128 17 160

6.00 AM **Fantasy Homes in the City** As 2.00pm.
7.00 **Teleshopping**
8.00 **Homes Under the Hammer** Double bill.
10.00 **Celebrity Antiques Road Trip**
11.00 **Antiques Road Trip**
1.00 PM **Fantasy Homes by the Sea** In Cornwall.
2.00 **Fantasy Homes in the City** From London.
3.00 **Countryside 999**
4.00 **Animal Cops Houston**
6.00 **Celebrity Antiques Road Trip**
7.00 **Antiques Road Trip**
9.00 **Salvage Hunters** Drew Pritchard scours a giant mid-Wales market.
10.00 **Born Mucky: Life on the Farm**
11.00 **Destination Fear**
12.00 M'T **Ghost Adventures**
1.00 AM **Most Haunted**
2.00 **Teleshopping**
4.00 **to 6.00** AM **Antiques Road Trip**

Sky Crime

121 121 819 136 135

6.00 AM **Motorway Patrol**
7.00 **Highway Patrol**
8.00 **Canada's Front Line**
9.00 **Stop, Search, Seize**
10.00 **Road Wars**
11.00 **Brit Cops: Frontline Crime UK**
12.00 NOON **Highway Patrol**
1.00 PM **World's Most Evil**
2.00 **Banged Up Abroad**
3.00 **Canada's Front Line**
4.00 **Road Wars**
5.00 **Brit Cops: Frontline Crime UK**
6.00 **Stop, Search, Seize**
7.00 **Snapped**
8.00 **Killer in My Village**
9.00 **World's Most Evil Killers** New edition
10.00 **Snapped**
11.00 **Britain's Most Evil**
12.00 M'T **Killed By Hate**
1.35 AM **Snapped**
2.30 **Killer in My Village**
3.30 **Brit Cops**
4.30 **to 6.00** AM **Motorway Patrol**

+1 hour 221 207

Sony Crime

179 193 143

6.00 AM **Speeders**
7.00 **Bait Car: LA**
9.00 **Speeders**
11.00 **Bait Car: LA**
1.00 PM **Speeders**
7.00 **Speeders** A DUI driver in New Jersey plays chicken with an oncoming train. **7.30** Officer Rudy pulls over a driver who smells of marijuana. **8.00** A waitress offers an officer a bribe. **8.30** A speeder reveals that he is also an unrepentant cheater.
9.00 **Bait Car: LA** Four editions of the documentary series about car criminals.
11.00 **Speeders**
12.00 M'T **Bait Car: New Orleans**
1.00 AM **Speeders**
3.00 **Bait Car: LA**
4.00 **Speeders**
5.00 **to 6.00** AM **Bait Car: New Orleans**

5SELECT

153 152 54 133

9.00 AM **Criminals: Caught on Camera**
9.20 **FILM In Bed with a Killer** Thriller starring Jennifer Taylor. (2019, PG, 92min) ★★
11.10 **Ben Fogle: New Lives in the Wild**
12.05 PM **The Dog Rescuers**
2.05 **GPs: Behind Closed Doors** Double bill.
4.05 **The Yorkshire Vet**
6.00 **GPs: Behind Closed Doors** Double bill.
8.00 **The Yorkshire Vet**
9.00 **Britain's Lost Battlefields with Rob Bell** Series finale
10.00 **The Blitz: Britain on Fire**
11.00 **The Dog Rescuers**
12.00 M'T **World's Deadliest Weather: Caught on Camera**
1.05 AM **Inside John Lewis: Profits & Problems**
2.05 **Brunel: The Man Who Built Britain**
3.05 **to 4.00** AM **The Dog Rescuers**

Blaze

164 216 63 162

6.00 AM **Hardcore Pawn**
7.00 **Ancient Aliens**
8.00 **UFO Files**
9.00 **Billion Dollar Wreck**
10.00 **Pawn Stars**
12.00 NOON **Storage Wars**
1.00 PM **Fire Masters: BBQ Wars**
2.00 **Hardcore Pawn**
3.00 **Billion Dollar Wreck**
4.00 **UFO Files**
5.00 **Ancient Aliens**
7.00 **Wicked Tuna**
8.00 **Fire Masters: BBQ Wars** New edition
9.00 **Ozzy and Jack's American Road Trip** Jack has a big surprise for Ozzy's birthday.
10.00 **Swamp People**
11.00 **Storage Wars**
12.00 M'T **Hardcore Pawn**
1.00 AM **Fire Masters: BBQ Wars**
2.00 **Billion Dollar Wreck**
3.00 **Swamp People**
4.00 **Highway Thru Hell**
5.00 **to 6.00** AM **Pawn Stars**

TLC

133 133 827 167 323 377

6.00 AM **Randy's Wedding Rescue** Double bill.
8.00 **Say Yes to the Dress: UK** Double bill.
9.00 **Say Yes to the Dress**
10.00 **Curvy Brides**
11.00 **Say Yes to the Vegas Dress**
12.00 NOON **Say Yes to the Dress: Atlanta**
2.00 PM **Dr Pimple Popper**
3.00 **Sister Wives**
4.00 **Say Yes to the Vegas Dress**
5.00 **Curvy Brides**
6.00 **Say Yes to the Dress**
7.00 **Say Yes to the Dress: Lancashire**
8.00 **Dr Pimple Popper**
10.00 **Extreme Cheapskates**
11.00 **Love After Lock Up**
12.00 M'T **Dr Pimple Popper**
2.00 AM **Extreme Cheapskates**
3.00 **Love After Lock Up**
4.00 **to 6.00** AM **Say Yes to the Dress: Atlanta**

+1 hour 233 172

★★★★★ Excellent ★★★★ Very Good ★★★ Good ★★ Average ★ Poor

Discovery

125 125 822 250 322 376

6.00 AM **Combat Dealers**
7.00 **NASA's Unexplained Files**
8.00 **UFOs: The Lost Evidence**
9.00 **Lost Gold**
10.00 **Homestead Rescue**
11.00 **Wheeler Dealers**
12.00 NOON **Gold Rush**
1.00 PM **Gold Divers**
2.00 **Combat Dealers**
3.00 **Alaska: The Last Frontier**
4.00 **Building Off the Grid**
5.00 **Wheeler Dealers**
6.00 **Fast N' Loud** The team work on a 1965 Volkswagen Beetle.

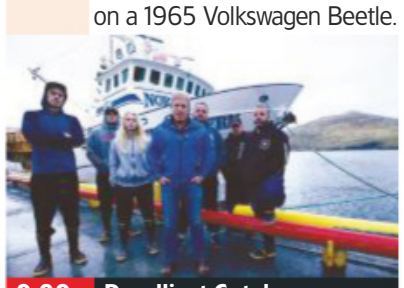

9.00 **Deadliest Catch**

7.00 **Outback Truckers** Robbie's house-moving crew face a difficult job transporting a large house in wet conditions.
8.00 **Mighty Ships** Focusing on *Wind Surf*, the largest sailing yacht in the world, which is big enough to accommodate 312 guests.
9.00 **Deadliest Catch** New edition The *Kodiak*'s crane breaks, resulting in a serious injury to a crew member.
10.00 **Deadliest Catch: Bloodline** New edition Josh, Casey and Jeff travel to the southern edge of Kona's fishing grounds.
11.00 **Gold Rush: The Dirt** New edition Behind-the-scenes interviews with the miners.
12.00 M'T **Deadliest Catch** As 9pm.
1.00 AM **Deadliest Catch: Bloodline** As 10.00pm.
2.00 **Deadliest Catch**
3.50 **Kindig Customs**
5.30 **to 6.00** AM **How It's Made**

+1 hour 225 258

Animal Planet

162 162 836 251 325 378

6.00 AM **Bad Dog!**
7.00 **Must Love Cats**
8.00 **Pit Bulls & Parolees**
10.00 **Cat vs Dog**
12.00 NOON **Ace: Animal Countdown Extraordinaire**
1.00 PM **The Zoo: San Diego**
2.00 **Nature's Strangest Mysteries: Solved**
2.30 **Little Giants**
3.00 **Dr Jeff: Rocky Mountain Vet**
5.00 **Finding Bigfoot**
6.00 **Bondi Vet** Dr Chris Brown heads to Coffs Harbour.

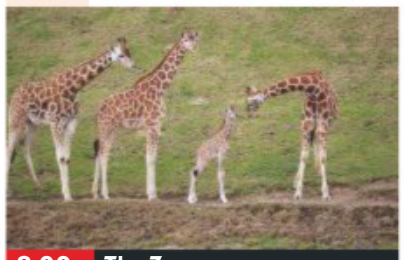

8.00 **The Zoo**

7.00 **Animal Cops San Francisco** Parrots are rescued from an old house, and a cat is helped out of a tight spot.
8.00 **The Zoo** New edition The staff hope for a successful breeding season when Mshango the giraffe meets the herd's females.
9.00 **Crikey! It's the Irwins** Terri, Bindi and Robert prepare *Croc One*, Steve Irwin's research ship, for a special mission.
10.00 **Animal Cops Houston** An emaciated horse is rushed to the shelte, and investigators help a retired war veteran.
11.00 **Pit Bulls & Parolees**
12.00 M'T **I'm Alive**
1.00 AM **Animal Cops SF**
2.00 **The Zoo** As 8.00pm.
3.00 **Animal Cops Houston**
3.50 **Finding Bigfoot**
4.40 **Nature's Strangest Mysteries: Solved**
5.10 **to 6.00** AM **My Cat from Hell**

+1 hour 262 259

Nat Geographic

129 129 824 266 268 317 373

8.00 AM **Air Crash Investigation**
10.00 **Strippers: Cars for Cash**
11.00 **Supercar Megabuild**
12.00 NOON **Ultimate Supercar**
1.00 PM **Car S.O.S** Double bill.
3.00 **Air Crash Investigation** Investigators discover a danger that the industry has known about for years. **4.00** The Ethiopian Airlines Flight 409 crash in 2010.
5.00 **Drain the Oceans**
6.00 **Nazi Sunken Sub** The unexplained disappearance of a Nazi submarine in 1945.

8.00 **X-Ray Earth**

7.00 **Car S.O.S** Tim and Fuzz come to the aid of a former builder who has been working on a 1967 Lancia Flavia Coupé.
8.00 **X-Ray Earth** New edition Scientists investigate the potential destruction when a megaquake hits the region of Cascadia.
9.00 **World's Worst Natural Disasters** Experts formulate a list of the 10 most significant natural disasters of all time.
10.00 **Killer Tornado USA: Caught on Camera** The destruction caused by the Joplin tornado when it ripped through Missouri.
11.00 **Banged Up Abroad** The story of Michael Morey, who agreed to smuggle 4kg of cocaine from Ecuador to Madrid.
12.00 M'T **Air Crash Investigation**
2.00 AM **We Built the Titanic**
3.00 **Wicked Tuna: North v South**
4.00 **to 5.00** AM **Strippers: Cars for Cash**

+1 hour 229 267

History

130 130 825 270 327 379

6.00 AM **American Pickers: Best Of** Double bill of editions.
8.00 **Pawn Stars**
9.00 **American Pickers**
10.00 **UFOs: Secret Missions Exposed** The possibility of cover-ups of space missions to the moon and Mars.
11.00 **Pawn Stars**
12.00 NOON **The UnXplained with William Shatner**
1.00 PM **Forged in Fire**
2.00 **American Pickers**
4.00 **Pawn Stars**
5.00 **Storage Wars** Four editions.

9.00 **Bigfoot Files**

7.00 **Forged in Fire** The bladesmiths are tasked to achieve one of six Damascus patterns for their first round blade.
8.00 **American Pickers** Mike Wolfe meets a retired auctioneer passing on the tricks of the trade to his daughter.
9.00 **Bigfoot Files** Mark Evans visits the Pacific Northwest to meet people who claim to have come face to face with a sasquatch.
10.00 **Conspiracy** The series lifts the lid on Hollywood's secrets, including a theory behind Philip Seymour Hoffman's death.
11.00 **Conspiracy** The conspiracies that thrive wildly when high-profile people die.
12.00 M'T **The Curse of Oak Island**
1.00 AM **American Pickers**
2.00 **The UnXplained with William Shatner**
3.00 **Pawn Stars**
4.00 **to 6.00** AM **Storage Wars**

+1 hour 230 271

Yesterday

155 129 25 159

6.00 AM **The Churchills**
8.00 **Forbidden History**
9.00 **Nazi Hunters**
10.00 **Abandoned Engineering**
11.00 **Impossible Railways**
12.00 NOON **Abandoned Engineering**
1.00 PM **Antiques Roadshow**
2.00 **Atlantic: The Wildest Ocean on Earth**
3.00 **The Life of Mammals**
4.00 **Impossible Railways**
5.00 **Nazi Hunters**
6.00 **War Factories**

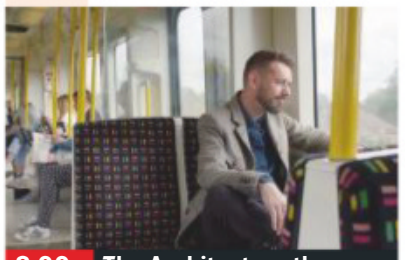

8.00 **The Architecture the...**

7.00 **Abandoned Engineering** A ruined compound on the edge of a peninsula in Colombia which was once home to an outlaw.
8.00 **The Architecture the Railways Built** New edition Tim Dunn follows his family's roots by exploring Metroland.
9.00 **Open All Hours** Arkwright plots to get into Nurse Gladys's bedroom. **9.40** Tight-fisted Arkwright purchases fire-damaged stock. **10.20** Granville tries to persuade Arkwright to buy a van, as he is fed up with the delivery bike.
11.00 **The Green Green Grass** Boycie secretly buys a load of artificial fertiliser. **11.40** Boycie stands in the mayoral election. **12.20** AM Boycie decides his staff need to work harder.
1.00 **War Factories**
2.00 **to 3.00** AM **The Churchills**

+1 hour 255 200 75

Tuesday

7 PM
8 PM
9 PM
10 PM

Disc. History

171 257

6.00 AM **Expedition Unknown**
7.00 **Secrets Underground**
8.00 **Extreme Engineering**
9.00 **Wildest Europe**
10.00 **Blowing Up History**
11.00 **Secrets Underground**
12.00 NOON **Return to Chernobyl**
1.00 PM **How We Got Here**
2.00 **Expedition Unknown**
3.00 **Extreme Engineering**
4.00 **Wildest Europe**
5.00 **Blowing Up History**
6.00 **Mysteries at the Museum**
7.00 **Expedition Unknown**
8.00 **Combat Dealers**
9.00 **Wings of War**
10.00 **Against the Odds**
11.00 **Al's Road to Berlin**
12.00 M'T **Combat Dealers**
1.00 AM **Against the Odds**
2.00 **Wings of War**
3.00 **Al's Road to Berlin**
4.00 **Mysteries at the...**
5.00 **to 6.00** AM **Expedition Unknown**

+1 hour 271 261

Eden

166 245 247 315 389

9.00 AM **Charles Darwin & The Tree of Life**
10.00 **Life in the Undergrowth**
11.00 **Africa**
12.00 NOON **Natural World**
1.00 PM **Natural Curiosities**
2.00 **Charles Darwin & The Tree of Life**
3.00 **Life in the Undergrowth**
4.00 **Africa**
5.00 **Natural World**
6.00 **Natural Curiosities**
7.00 **Charles Darwin & The Tree of Life**
8.00 **Life in the Undergrowth**
9.00 **Africa**
10.00 **Natural World**
11.00 **Natural Curiosities**
12.00 M'T **Charles Darwin & The Tree of Life**
1.00 AM **Life in the...**
2.00 **Africa**
3.00 **Natural World**
3.50 **Natural Curiosities**
5.05 **Jungle Planet**
5.30 **to 6.00** AM **Frontier Borneo**

+1 hour 266 246

WILD

165 165 839 264 265 318 374

8.00 AM **Animals Gone Wild**
9.00 **Wild Vietnam**
10.00 **Wild Cambodia**
11.00 **Wild Far East**
12.00 NOON **Wild X Files**
1.00 PM **Miracle Cheetah**
2.00 **Tiger Wars**
3.00 **Attack of the Big Cats**
4.00 **Animal Fight Club**
5.00 **Snakes in the City**
6.00 **Africa's Hunters**
7.00 **Africa's Deadliest: Best Of** New edition Botswana's animals' so-called 'superpowers'.
8.00 **Secrets Of The Zoo** New edition Keepers try to figure out why a Bactrian camel has been gaining weight.
9.00 **The Incredible Dr Pol**
10.00 **Alaska Animal Rescue**
11.00 **Africa's Deadliest**
12.00 M'T **Animals Gone Wild**
2.00 AM **Miracle Cheetah**
3.00 **Tiger Wars**
4.00 **to 5.00** AM **Attack of the Big Cats**

History 2

163 272 330 390

8.00 AM **The Lost Evidence**
10.00 **Alien Files: Unsealed**
11.00 **Doomsday: 10 Ways the World Will End**
12.00 NOON **Ancient Aliens**
2.00 PM **Ancient Impossible**
4.00 **The Lost Evidence**
6.00 **Alien Files: Unsealed**
7.00 **Lock 'n' Load** The history of ammunition.
8.00 **Cities of the Underworld** Secrets buried under Edinburgh.
9.00 **The Clinton Affair** How President Clinton's flirtation with Monica Lewinsky escalated.
10.00 **The History of Sex** The sexual revolution of 20th century.
11.00 **Shootout**
12.00 M'T **Alien Files: Unsealed**
1.00 AM **Cities of the Underworld**
2.00 **The Clinton Affair**
3.00 **to 5.00** AM **Ancient Aliens**

PBS America

174 273 91 155

8.00 AM **Jazz**
9.15 **The Victorians**
10.30 **The Somme 1916 – From Both Sides of the Wire**
11.45 **Stories from the Dark Earth: Meet the Ancestors Revisited**
1.00 PM **Jazz**
2.15 **The Victorians**
3.30 **The Somme 1916 – From Both Sides of the Wire**
4.40 **Stories from the Dark Earth: Meet the Ancestors Revisited**
5.55 **Jazz**
7.10 **The Victorians**
8.25 **The Somme 1916 – From Both Sides...**
9.40 **Stories from the Dark Earth: Meet the Ancestors Revisited**
11.00 **The Victorians**
12.15 AM **The Somme 1916...**
1.30 **to 2.00** AM **Beautiful Serengeti**

+1 hour 93

CI

156 156 835 209 328 380

6.00 AM **Homicide Hunter**
8.00 **The First 48**
10.00 **Unusual Suspects**
11.00 **Homicide: Hours to Kill**
12.00 NOON **Crimes That Shook Britain**
1.00 PM **When Missing Turns to Murder**
2.00 **The Family Slayer: Killing Spree**
3.00 **Homicide Hunter**
5.00 **On the Case**
6.00 **Motive to Murder**
7.00 **Killer in Plain Sight**
8.00 **On the Case with Paula Zahn** New edition
9.00 **Buried in the Backyard**
10.00 **Shallow Grave**
11.00 **Homicide Hunter**
12.00 M'T **Darkest Taboos**
1.00 AM **Buried in the Backyard**
2.00 **Crimes That Shook...**
3.00 **The Family Slayer...**
4.00 **Killer in Plain Sight**
5.00 **to 6.00** AM **On the Case with Paula Zahn**

+1 hour 256 222

SKY HD SD | VIRGIN HD | FREEVIEW HD | FREESAT HD | BT HD

TUESDAY Films

Tuesday

Sky Cinema Premiere

301 301 842 401 501

6.00 AM **Badland** As 5.55pm.
8.05 **Killerman** (2018) ★★★
10.00 **The Bouncer** (2018) ★★★
11.35 **Free Preview Bad Boys For Life** As shown at 12.10am.
11.50 **PREMIERE Disturbing the Peace** As 10.30pm.
1.30 PM **Fast & Furious Presents Hobbs & Shaw** As 8.00pm.
4.00 **Birds of a Feather** Animation. (2019, U, 90min) ★★
5.40 **The 2020 Top Ten Show**
5.55 **Badland** Western. (2019) ★★

10.30 Disturbing the Peace

8 PM

8.00 **Fast & Furious Presents Hobbs & Shaw** Action adventure starring Dwayne Johnson and Jason Statham. Luke Hobbs and Deckard Shaw must put their differences aside and team up to stop a major terror threat. (2019, 12, 137min) ★★★
SEX ●●● VIOLENCE ●●● LANG ●●●

9 PM

10 PM

10.30 **PREMIERE Disturbing the Peace** Thriller starring Guy Pearce, Devon Sawa and Branscombe Richmond. (2020, 15, 91min) ★
See review, page 25
SEX ●●● VIOLENCE ●●● LANG ●●●

11 PM

12.10 AM **Free Preview Bad Boys For Life** A preview of the film.
12.25 **Come to Daddy** Comedy. (2019, 18, 96min) ★★★
2.10 **CRSHD** Comedy. (2018) ★★★
3.40 **State Like Sleep** (2018) ★★
5.30 **to 6.00** AM **Jacqueline Wilson: Four Kids, It and Me**

Sky Cinema Disney

305 305 846 405 505

7.15 AM **Cars** As 4.05pm.
9.15 **A Bug's Life** As 4.00am.
10.55 **The Sorcerer's Apprentice**
12.50 PM **Toy Story 4** As 8.00pm.
2.35 **Dinosaur** Animation featuring the voice of DB Sweeney. (2000, PG, 82min) ★★★★
4.05 **Cars** Animated adventure with the voice of Owen Wilson. (2006, PG, 121min) ★★★
6.05 **Prom** Teen comedy drama starring Aimee Teegarden. (2011, U, 103min) ★★★

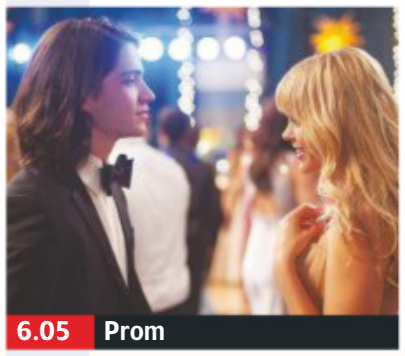
6.05 Prom

8.00 **Toy Story 4** Animation featuring the voice of Tom Hanks. A home-made toy joins Woody and the gang, leading to a road trip alongside old and new friends. (2019, U, 100min) ★★★★★
SEX ●●● VIOLENCE ●●● LANG ●●●

9.50 **The Sorcerer's Apprentice** Fantasy with Nicolas Cage. A sorcerer recruits a whizz kid to stop a wizard from destroying the world. (2010, PG, 108min) ★★★★
SEX ●●● VIOLENCE ●●● LANG ●●●

11.45 **Prom** As shown at 6.05pm.
1.40 AM **John Carter** Sci-fi fantasy adventure starring Taylor Kitsch and Lynn Collins. (2012, 12, 126min) ★★★
4.00 **A Bug's Life** Animated feature from the makers of *Toy Story*, featuring the voices of Kevin Spacey, Dave Foley and Julia Louis-Dreyfus. (1998, U, 94min) ★★★★★
5.45 **to 7.20** AM **Dinosaur** As shown at 2.35pm.

Sky Cinema Family

306 306 847 406 506

6.35 AM **Four Kids and It**
8.35 **Look Who's Talking Too**
10.10 **A Dog's Way Home**
12.00 NOON **Johnny English**
1.40 PM **Mulan** As 7.15pm.
3.20 **Four Kids and It** Fantasy, starring Matthew Goode. (2020, PG, 110min) ★★★
5.25 **A Dog's Way Home** Adventure with Ashley Judd. (2019, PG, 96min) ★★★
7.15 **Mulan** Animated adventure. (1998, U, 88min) ★★★

9.00 Johnny English

Mulan (film started at 7.15pm)
SEX ●●● VIOLENCE ●●● LANG ●●●

9.00 **Johnny English** Comedy starring Rowan Atkinson as a bungling British spy entrusted with solving the theft of the Crown Jewels and thwarting a plot to seize the throne. (2002, PG, 88min) ★★★
SEX ●●● VIOLENCE ●●● LANG ●●●

10.40 **King Arthur** Action adventure exploring the historical origins behind the Arthurian legend, starring Clive Owen and Keira Knightley. (2004, 12, 126min) ★★★
SEX ●●● VIOLENCE ●●● LANG ●●●

1.00 AM **Mean Girls 2** Comedy sequel. (2011, 12, 92min) ★
2.50 **Look Who's Talking Too** Comedy. (1990, 12, 77min) ★
4.25 **to 6.20** AM **Robin Hood** Adventure. (1991) ★★★

Sky Cinema Action

307 307 848 407 507

7.05 AM **303 Squadron**
9.05 **Never Grow Old** Western. (2019, 15, 105min) ★★★★
10.50 **The Patriot** Period drama. (2000, 15, 167min) ★★★
1.40 PM **Robert the Bruce** Drama. (2019, 15, 124min) ★★★
3.50 **Lethal Weapon 4** Thriller. (1998, 15, 128min) ★★★
6.00 **District 9** Satirical sci-fi action thriller starring Sharlto Copley and David James. (2009, 15, 112min) ★★★★

6.00 District 9

8.00 **The Bridge on the River Kwai** David Lean's classic Oscar-winning World War Two drama starring Alec Guinness and William Holden. British PoWs held by the Japanese are forced to build a strategic railway bridge, but a battle of wills develops. With Jack Hawkins. (1957, PG, 161min) ★★★★★
SEX ●●● VIOLENCE ●●● LANG ●●●

10.45 **The Last Warrior** Action adventure with Aleksey Faddeev. A soldier embarks on a journey to save his family. Subtitled. (2018, 18, 105min) ★★★
SEX ●●● VIOLENCE ●●● LANG ●●●

12.45 AM **Robert the Bruce** Epic historical adventure. (2019, 15, 124min) ★★★
3.00 **The Punisher** Action thriller. (2004, 18, 123min) ★
5.15 **to 6.00** AM **Sky Cinema Preview**

Sky Cinema Comedy

308 308 849 408 508

7.20 AM **Step Brothers** As 7pm.
9.20 **Trouble** As shown at 12.55am.
11.10 **The Bromley Boys** As 4.45am.
1.10 PM **Extra Time** As 11.05pm.
3.00 **Yesterday** As shown at 9pm.
5.10 **Last Vegas** Comedy. (2013, 12, 105min) ★★★
7.00 **Step Brothers** Comedy with Will Ferrell. Two middle-aged stepbrothers learn that they must share a room after their single parents get married. (2008, 15, 97min) ★★★★

7.00 Step Brothers

Step Brothers (film started at 7.00pm)
SEX ●●● VIOLENCE ●●● LANG ●●●

9.00 **Yesterday** Danny Boyle's comedy, with Himesh Patel and Lily James. A musician wakes up after being hit by a bus to find he is the only person who remembers The Beatles. With Joel Fry and Ed Sheeran. (2019, 12, 113min) ★★★
SEX ●●● VIOLENCE ●●● LANG ●●●

11.05 **Extra Time** Comedy starring Damian Callinan, Kate Mulvany and John Howard. (2018, 12, 99min) ★★★
12.55 AM **Trouble** Comedy drama starring Anjelica Huston, David Morse and Julia Stiles. (2017, 15, 100min) ★★
2.45 **Last Vegas** As 5.10pm.
4.45 **to 6.45** AM **The Bromley Boys** Comedy set in the 1970s, starring Brenock O'Connor. (2018, PG, 106min) ★★★

Sky Cinema Hits

303 303 844 403 503

6.40 AM **Tag** Comedy. (2018) ★★★
8.25 **Star Wars: The Rise of Skywalker** (2019) ★★★
10.55 **Harry Potter and the Prisoner of Azkaban** Fantasy adventure. (2004, PG, 142min) ★★★★★
1.20 PM **Harry Potter and the Goblet of Fire** (2005) ★★★
4.00 **Thor** Fantasy. (2011, 12) ★★★
6.00 **Thor: The Dark World** Fantasy. (2013, 12, 112min) ★★

Sky Cinema Greats

304 304 845 404 504

6.45 AM **Gravity** (2013) ★★★★
8.30 **Sands of Iwo Jima** Adventure. (1949, b/w, PG, 109min) ★★★
10.30 **Rio Grande** (1950) ★★★★
12.20 PM **The Quiet Man** Drama. (1952, U, 129min) ★★★
2.35 **The Man Who Shot Liberty Valance** Western. (1962, b/w, U, 122min) ★★★★★
4.45 **The Sons of Katie Elder** Western. (1965, U) ★★★

TCM Movies

315 415 416 512 526

6.00 AM **Close Up**
6.40 **Heaven with a Gun** As 4.45pm.
8.20 **Murder Most Foul** (1964) ★★★
9.55 **Return of the Gunfighter**
12.05 PM **Sherlock Holmes and the Voice of Terror** (1942) ★★
1.30 **Murder She Said** (1961) ★★★
3.20 **Sherlock Holmes and the Secret Weapon** (1942) ★★
4.45 **Heaven with a Gun** (1969)
6.20 **Gun Glory** Western. (1957) ★★

Talking Pictures

328 445 81 306

6.00 AM **Light Up the Sky** (1960)
7.45 **Orders Are Orders** (1954) ★★
9.15 **The Second Woman** (1951)
11.00 **The Detectives** 7/30. (S3)
12.00 NOON **The Motor Car 1960s-1970s: Glimpses**
12.10 PM **Five Guns West** (1954) ★★
1.45 **Chain of Events** (1958) ★★
3.00 **Now and Forever** (1955) ★★
5.00 **For the Love of Ada** 2/7. (S4)
5.30 **Hurricane Smith** (1952) ★★★

Horror

317 149 70 138

8.00 AM **Andromeda** 16/22. (S5)
9.00 **Star Trek: The Next Generation** 14/26. (S1)
10.00 **Star Trek** 14/26. (S2)
11.00 **Escape from Mars** Sci-fi drama. (1999, PG, 86min) ★★
1.00 PM **Trapped in Space** Sci-fi. (1994, 15, 84min) ★★
3.00 **Space 1999** 7/24. (S1)
4.00 **Lord of the Elves** Adventure. (2012, 12, 87min) ★★

primetime

8.00 **Venom** Fantasy starring Tom Hardy. Following a probe's return to Earth, a journalist gains superhuman strength and power when his body merges with an alien organism. (2018, 15, 112min) ★★★
10.00 **Godzilla: King of the Monsters** Fantasy starring Vera Farmiga. The Monarch agency face off against an army of creatures, including Godzilla, Mothra, Rodan and King Ghidorah. (2019, 12, 132min) ★★★

12.15 AM **Avengers: Age of Ultron** Superhero adventure sequel. (2015, 12, 141min) ★★★
2.40 **Leave No Trace** Drama. (2018, 12, 109min) ★★★★★
4.35 **to 6.20** AM **The Nutcracker and the Four Realms** Fantasy. (2018, PG, 99min) ★★★

6.50 **True Grit** Western starring John Wayne. The daughter of a murdered man enlists an over-the-hill marshal's help. (1969, PG, 128min) ★★★★
9.00 **Shaun of the Dead** Horror comedy with Simon Pegg and Nick Frost. A shop assistant sets out to save his family when London is invaded by zombies. (2004, 15, 99min) ★★★★
10.45 **Hot Fuzz** Cop thriller spoof with Simon Pegg and Nick Frost. (2007, 15, 115min) ★★★★★

12.55 AM **The World's End** Sci-fi comedy starring Simon Pegg. (2013, 15, 109min) ★★★★
2.55 **Enemy of the State** Conspiracy thriller starring Will Smith. (1998, 15, 127min) ★★★★
5.15 **to 6.00** AM **Sky Cinema Preview**

7.45 **Gold Fever** Western starring John Calvert and Ralph Morgan. Two prospectors go into business together operating a gold mine, but a criminal plans to take it from them by force. (1952, b/w, U, 63min) ★★
9.00 **Payback** Action thriller starring Mel Gibson as a professional crook who goes gunning for the partner who betrayed him determined to get hold of his share of the loot. With Gregg Henry. (1998, 18, 101min) ★★

11.10 **Firewall** Crime thriller. (2006, 12, 105min) ★★★
1.20 AM **Code Name: Emerald** World War Two spy thriller. (1985, PG, 93min) ★★
3.00 **to 6.00** AM **Close Up**

+1 hour 316 417

7.20 **The Scarlet Blade** Civil War adventure starring Lionel Jeffries and Oliver Reed about a daring Royalist who protects the king from a villainous Roundhead colonel. (1963, U, 83min) ★★
9.00 **Quatermass** The professor takes Annie and Isabel to London. John Mills stars.
10.00 **The Driver** Thriller with Ryan O'Neal and Isabelle Adjani. A getaway driver is pursued by an obsessive detective. (1978, 15, 91min) ★★★★

11.50 **See No Evil** Suspense thriller. (1971, 15, 89min) ★★★★
1.35 AM **White Cargo** (1973) ★★
3.05 **A Diary For Timothy** Documentary. (1945) ★★
3.55 **Talkies**
4.00 **A Family at War** 19/19. (S2)
5.00 **to 6.00** AM **Together**

6.00 **Star Trek** *The Trouble with Tribbles:* 15/26. The *Enterprise* is overrun by furry creatures. (S2)
7.00 **Star Trek: The Next Generation** *11001001:* 15/26. A computerised race takes over the *Enterprise*. (S1)
8.00 **First Wave** *Melody:* 20/22. Cade poses as a record executive to investigate a rock band. (S1)
9.00 **The Woman in Black** Chiller based on Susan Hill's ghost story, starring Daniel Radcliffe. (2012, 12, 91min) ★★★★

11.00 **Hellraiser III: Hell on Earth** Horror. (1992, 18, 93min) ★
12.50 AM **Maniac** Serial killer thriller. (2012, 18, 87min) ★★★
2.40 **to 4.30** AM **Retreat** Thriller. (2011, 15, 86min) ★★★

+1 hour 318 202 139

★★★★★ Excellent ★★★★ Very Good ★★★ Good ★★ Average ★ Poor

Sky Cinema Thriller

309 309 850 409 509

7.00 AM **Damascus Cover** Mystery thriller. (2017, 15, 93min) ★★
8.45 **We Die Young** As 5.30pm.
10.25 **Miss Bala** As shown at 7.15pm.
12.15 PM **November Criminals** Drama. (2016, 12, 86min) ★★
1.45 **The Hummingbird Project** Drama. (2018, 15) ★★★★
3.45 **The First Purge** (2018) ★★
5.30 **We Die Young** Drama. (2018, 15, 105min) ★★
7.15 **Miss Bala** Crime drama. (2019, 15, 104min) ★★

7.15 Miss Bala

7.15 Miss Bala (film started at 7.15pm)
SEX ●●● VIOLENCE ●●● LANG ●●●

9.00 Snatch Crime comedy drama starring Jason Statham, Benicio Del Toro and Brad Pitt. A group of British crooks plan to steal a diamond from an American mobster. (2000, 18, 102min) ★★
SEX ●●● VIOLENCE ●●● LANG ●●●

10.45 A Good Woman Is Hard to Find Thriller starring Sarah Bolger. A woman hunts for the truth about her husband's murder while trying to protect her young children. (2019, 18, 97min) ★★★★
SEX ●●● VIOLENCE ●●● LANG ●●●

12.30 AM **Gran Torino** Drama. (2008, 15, 116min) ★★★★
2.40 **Domino** Crime thriller. (2019, 18, 100min) ★
4.20 **to 6.05** AM **Point Last Seen** Drama. (1998, PG) ★★

Sky Cinema Drama

310 310 851 410 510

6.00 AM **Genius** Drama. (2016, 12, 104min) ★★★
7.45 **Benjamin** As 2.35am.
9.25 **Elizabeth: The Golden Age** As shown at 8.00pm.
11.25 **Her Smell** As 10.00pm.
1.45 PM **Sorry Angel** Drama. (2018, 15, 132min) ★★
4.00 **Everybody Knows** Drama. (2018, 15, 133min) ★★★★
6.15 **American Summer** Comedy starring Donald Sutherland. (2016, 15, 100min) ★★

6.15 American Summer

8.00 Elizabeth: The Golden Age Historical drama sequel starring Cate Blanchett and Clive Owen. Queen Elizabeth I braves the Spanish Armada but finds time for romance with dashing explorer Walter Raleigh. (2007, 12, 114min) ★★★
SEX ●●● VIOLENCE ●●● LANG ●●●

10.00 Her Smell Drama starring Elisabeth Moss. A self-destructive punk rocker struggles with sobriety while trying to recapture the creative inspiration that led her band to success. (2018, 15, 136min) ★★★★
SEX ●●● VIOLENCE ●●● LANG ●●●

12.20 AM **Everybody Knows** Drama, as shown at 4.00pm.
2.35 **Benjamin** Comedy starring Colin Morgan and Jack Rowan. (2018, 15, 85min) ★★★
4.10 **to 6.00** AM **I Can Only Imagine** Drama. (2018, PG, 110min) ★★

Sky Cinema Sci-Fi/Horror

311 311 852 411 511

6.15 AM **Fright Fest** (2018) ★
8.00 **Havana Darkness** (2019) ★
9.40 **The Keeping Hours** Horror. (2016, 12, 91min) ★★★
11.30 **Van Helsing** As 9.00pm.
1.45 PM **The Omen** Horror thriller. (1976, 15, 111min) ★★★★★
3.40 **Damien – Omen II** Horror. (1978, 15, 107min) ★★★
5.35 **Unfriended: Dark Web** Thriller. (2018, 15) ★★★
7.15 **Upgrade** Sci-fi thriller. (2018, 15, 100min) ★★★★

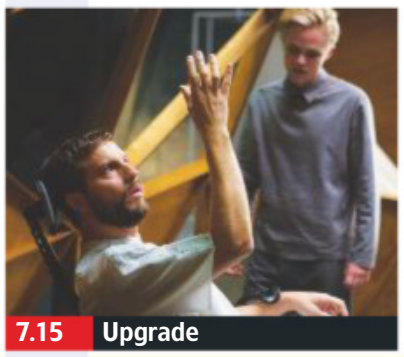
7.15 Upgrade

7.15 Upgrade (film started at 7.15pm)
SEX ●●● VIOLENCE ●●● LANG ●●●

9.00 Van Helsing Fantasy starring Hugh Jackman, Kate Beckinsale and Richard Roxburgh. The Vatican sends vampire hunter Van Helsing to Transylvania to battle with Count Dracula. With David Wenham. (2004, 12, 132min) ★★
SEX ●●● VIOLENCE ●●● LANG ●●●

11.15 Bram Stoker's Dracula Francis Ford Coppola's adaptation of the vampire novel, with Gary Oldman. (1992, 18, 123min) ★★
1.30 AM **The Farm** Horror thriller. (2018, 15, 80min) ★
3.05 **Friday the 13th Part VIII: Jason Takes Manhattan** Horror with Jensen Daggett. (1989, 18, 100min) ★★
5.00 **to 6.00** AM **Sky Cinema Preview**

Sky Cinema Superhero

302 302 842 402 502

6.00 AM **Lego DC Comics Super Heroes: Justice League vs Bizarro League** Animation. (2015, U, 49min) ★★
7.00 **Fantastic Four** (2005) ★★
8.55 **Iron Man** (2008) ★★★★
11.05 **Iron Man 2** (2010) ★★★
1.15 PM **Spider-Man** Fantasy. (2002, 12, 121min) ★★★★
3.20 **Spider-Man 2** Fantasy. (2004, PG, 127min) ★★★★
5.30 **Spider-Man 3** Fantasy. (2007, 12, 138min) ★★★

8.00 Avengers: Endgame

8.00 Avengers: Endgame Fantasy starring Robert Downey Jr, Chris Evans, Chris Hemsworth and Mark Ruffalo. Iron Man, Captain America, Thor and the reunited heroes make a last stand against the evil Thanos after he wiped out half of all life in the galaxy. With the aid of friends and new allies, they risk everything to restore order. With Scarlett Johansson. (2019, 12, 181min) ★★★★
SEX ●●● VIOLENCE ●●● LANG ●●●

11.00 **Superman** Sci-fi adventure. (1978, PG, 143min) ★★★★
1.30 AM **The Incredible Hulk** Sci-fi action fantasy. (2008, 12, 107min) ★★★
3.30 **Batman: The Killing Joke** Animated comic-book thriller. (2016, 15, 75min) ★★
5.00 **to 6.30** AM **LEGO DC Comics Super Heroes: Justice League – Cosmic Clash** Animated adventure. (2016, U, 75min) ★★

Film4

313 313 853 428 429 14 300

■ **Films start at 11.00am**
11.00 AM **Tiger Bay** Thriller. (1959, b/w, PG, 105min) ★★★★
1.10 PM **Elephant Walk** Drama. (1954, U, 103min) ★★
3.15 **Freedom Radio** Thriller. (1941, b/w, PG, 89min) ★★★
5.10 **Fantastic Voyage** Sci-fi thriller with Leslie Nielsen. (1966, U, 100min) ★★★★
7.15 **The Simpsons Movie** Animated comedy. (2007, PG, 83min) ★★★★★

7.15 The Simpsons Movie

7.15 The Simpsons Movie (film started at 7.15pm)
SEX ●●● VIOLENCE ●●● LANG ●●●

9.00 Arrival Sci-fi drama starring Amy Adams and Jeremy Renner. A linguist must find a way to communicate with an alien race as the world teeters on the brink of global conflict. (2016, 12, 116min) ★★★★★
SEX ●●● VIOLENCE ●●● LANG ●●●

11.20 Prisoners Gripping thriller starring Hugh Jackman and Jake Gyllenhaal. A desperate father decides to take the law into his own hands after two six-year-old girls go missing. With Paul Dano. (2013, 15, 150min) ★★★★
2.25 **to 4.00** AM **Smashed** Relationship drama. (2012, 15, 78min) ★★★

+1 hour 314 430 45 301

Tuesday

8 PM
9 PM
10 PM
11 PM

Sony Movies Classic

319 424 50 303

6.00 AM **The White Tower** (1950)
7.50 **A Weekend with Lulu** Comedy. (1961, PG, 91min) ★★
9.40 **Serpent of the Nile** Adventure. (1953, U, 81min) ★★
11.25 **Passport to China** Drama. (1960, U, 75min) ★★
1.00 PM **The Best Years of Our Lives** Drama. (1946) ★★★★
4.40 **Salome** Biblical epic. (1953, PG, 104min) ★★

6.50 A Prize of Arms Crime thriller starring Stanley Baker, Tom Bell, Helmut Schmid. An ex-Army officer and an explosive expert team up to rob an Army payroll. (1961, b/w, PG, 105min) ★★★
9.00 Killers of Kilimanjaro Drama with Robert Taylor. An engineer arrives in the Kilimanjaro region to finish building a railroad but is consistently beset by hostile natives and wild beasts. With Anthony Newley and Anne Aubrey. (1960, U, 91min) ★★
10.55 I'll Never Forget What's 'is Name Comedy. (1967) ★★★
1.00 AM **Breaker Morant** (1979)
3.00 **Appointment in London** (1952)
4.35 **to 6.00** AM **Machine Gun Kelly** Drama. (1958, 12) ★★

+1 hour 320 303 304

Sony Movies

321 425 32 302

9.00 AM **Evidence of Truth** Drama. (2016, PG, 90min) ★★
10.55 **Stolen Daughter** Crime drama. (2015, PG, 105min) ★★
1.00 PM **Mother's Crime** Drama.(2017, PG, 90min) ★★
2.45 **Amber Alert** Thriller. (2016, PG, 90min) ★★
4.45 **Evolution** Sci-fi comedy starring David Duchovny. (2001, PG, 101min) ★★

6.40 Annie Musical remake with Quvenzhane Wallis and Jamie Foxx. An orphan goes to live with a wealthy businessman running for mayor, and inspires him to change his cynical ways. (2014, PG, 115min) ★★★
9.00 Real Steel Sci-fi action drama starring Hugh Jackman. In a near future where robots have replaced human boxers, an ex-fighter turned promoter puts his faith in a discarded robot. (2011, 12, 121min) ★★★
11.30 Elysium Sci-fi action thriller. (2013, 15, 107min) ★★★★
1.40 AM **Vincent N' Roxxy** Romantic drama. (2016, 15, 102min) ★★
3.45 **to 6.00** AM **Big Fish** Fantasy. (2003, PG, 123min) ★★★

+1 hour 322

Sony Movies Action

323 426 40 305

6.00 AM **Rattler Kid** (1967) ★★
7.40 **She Wore a Yellow Ribbon** Western. (1949, U) ★★★★
9.45 **Fort Apache** Western. (1948, b/w, U, 127min) ★★★★
12.20 PM **Back to Bataan** Thriller. (1945, b/w, PG, 97min) ★
2.10 **Hellfighters** Adventure. (1969, PG, 120min) ★★
4.35 **Jet Pilot** Cold War drama. (1957, U, 112min) ★★

6.55 The Shepherd of the Hills Western drama starring John Wayne as an embittered man determined to track down his estranged father, who deserted his mother years earlier. (1941, PG, 98min) ★★
9.00 Kill 'em All Thriller starring Jean-Claude Van Damme. A stranger arrives at a hospital on the brink of death. But when a gang comes to hunt him down, the hospital becomes a warzone. (2017, 15, 96min) ★★
10.55 The Art of War II: Betrayal Action thriller sequel. (2008, 15, 103min) ★★
1.00 AM **Phantom** Cold War action drama. (2013, 15, 94min) ★★
3.00 **to 4.00** AM **Submarine Warfare**

+1 hour 324

Movies 24

325 419

7.00 AM **Save This Dance** (2018) ★★
9.00 **Back to Love** (2017) ★★
11.00 **Summer in the Vineyard** Drama. (2017, PG, 82min) ★★
1.00 PM **Prescription for Love** Drama. (2018, PG, 120min) ★★
3.00 **Aurora Teagarden Mystery: Dead Over Heels** Mystery with Candace Cameron Bure.
5.00 **Love, Fall & Order** Romantic drama. (2019, U, 84min) ★★

7.00 SnowComing Romantic drama starring Trevor Donovan. When Samantha heads home for her father's retirement and the town's Winter festival, she runs into her ex, now a sporting star. (2019, PG, 84min) ★★
9.00 Good Witch *A Budding Romance:* 1/10. The whole town anxiously awaits the blooming of the Middleton Merriwick. **10.00** *Without Magic for a Spell:* 2/20. The Middleton Merriwick is still not in bloom. (S3)
11.00 While You Were Dating Comedy. (2017, PG, 80min) ★★
1.00 AM **Timeless Love** Romantic drama. (2019, PG, 120min) ★★
3.00 **to 5.00** AM **Hometown Hero** Drama. (2016, PG, 90min) ★★

+1 hour 326 420

FILMS ON OTHER CHANNELS

6pm TILL LATE

6.55 PM **Radio** *AMC* Fact-based drama with Cuba Gooding Jr. ★★
9.00 **Jaws** *ITV4* Steven Spielberg's blockbuster monster thriller starring Roy Scheider. ★★★★★
9.00 **Anger Management** *Comedy Central* Comedy starring Adam Sandler. ★★★
9.00 **Pitch Perfect 3** *4Seven* Comedy sequel starring Anna Kendrick and Rebel Wilson. ★★★
9.00 **The Sweeney** *Syfy* Thriller based on the 1970s TV series starring Ray Winstone. ★★★
11.00 **Jasper Jones** *AMC* Thriller starring Levi Miller. ★★★★
11.00 **Austin Powers: International Man of Mystery** *5STAR* Spy spoof written by and starring Mike Myers. ★★★★
11.00 **Wayne's World** *Comedy Central* Comedy starring Mike Myers and Dana Carvey. ★★★★
11.20 **Wanted** *ITV4* Fantasy action thriller starring James McAvoy and Angelina Jolie. ★★★
11.30 **Kill Bill: Vol 2** *Syfy* Quentin Tarantino's epic action thriller starring Uma Thurman. ★★★
1.00 AM **Diabolique** *AMC* Thriller starring Sharon Stone. ★

TUESDAY Sport

Due to the coronavirus pandemic, all this week's sports channel listings are subject to late change

Sky Sports Main Event

401 401 855 | 511 501 | 402 437

- **6.00** AM **Sky Sports News**
- **8.00** **Fighting Fit 2020**
- **8.30** **Fit In 5: Sarah-Jane & Marvin: Endurance**
- **8.40** **Fit In 5: Abs & Glutes**
- **8.50** **Fit In 5: Lower Body Blast**
- **9.00** **The Football Show**
- **11.00** **Rainbow Nation: The History of South African Cricket**
- **1.00** PM **Ashes Memories**
- **2.00** **The Golf Show**
- **3.00** **Ashes Memories**
- **4.00** **Fit In 5: Sarah-Jane & Marvin: Endurance**
- **4.10** **Fit In 5: Abs & Glutes**
- **4.20** **Fit In 5: Lower Body Blast**
- **4.30** **Fit In 5: Full Body Sculpt**
- **4.40** **Fit In 5: Cardio Games**
- **4.50** **Fit In 5: Leg Day**
- **5.00** **Sky Sports News**
- **6.00** **#ChooseDay Viewers Vote** The best of the action from a golf tournament as chosen by viewers.
- **9.00** **Sky Sports News**
- **10.00** **A League of Their Own** With guests John McEnroe, Jimmy Carr and Alesha Dixon.
- **11.00** **Ashes Memories**
- **12.00** M'T **Best of the 2014 Blast**
- **3.45** AM **2014 T20 Blast Final**
- **5.45** **to 6.00** AM **My Icon: Moeen Ali**

Sky Sports Premier League

402 402 856 | 512 502

- **6.00** AM **PL Greatest Games**
- **7.00** **Premier League Legends**
- **8.00** **Best PL Goals: Tottenham v Chelsea** Memorable strikes.
- **8.30** **Best PL Goals: Merseyside Derby** Memorable goals.
- **9.00** **The Football Show**
- **11.00** **PL 100 Club: Ryan Giggs**
- **11.30** **PL 100 Club: England's Finest**
- **12.00** NOON **PL Best Goals 11/12**
- **1.00** PM **Premier League Years**
- **3.00** **PL Best Goals 06/07**
- **4.00** **PL Greatest Games**
- **5.00** **The Football Show**
- **6.00** **Premier League Highlights**
- **7.00** **MNF Extra**
- **8.00** **Premier League Icons**
- **8.30** **PL 100: Ian Wright**
- **9.00** **PL Specials: Icons**
- **9.30** **PL Specials: Flashback**
- **9.45** **PL Specials: Best/My Inspiration**
- **10.00** **Gary Neville's Soccerbox**
- **11.00** **MNF Extra**
- **12.00** M'T **Premier League Icons**
- **12.30** AM **PL Best Goals: Chelsea**
- **1.00** **Premier League Years**
- **3.00** **PL Greatest Games**
- **4.00** **PL Best Goals 06/07**
- **5.00** **Best PL Goals: Man Utd v Everton** Memorable strikes.
- **5.30** **to 6.00** AM **PL 100 Club**

Sky Sports Football

403 403 857 | 513 503

- **6.00** AM **Highlights**
- **9.30** **Euro 2020 Qualifiers**
- **10.30** **EFL Greatest Games**
- **11.15** **SPFL Greatest Games**
- **11.30** **Football's Greatest Players**
- **12.00** NOON **Football Countdowns**
- **12.30** PM **Football Years**
- **1.00** **EFL Greatest Games**
- **1.15** **One2Eleven: Michael O'Neill**
- **1.30** **SPFL Greatest Games**
- **1.45** **EFL Greatest Games**
- **2.00** **EFL Cup Final 17**
- **3.00** **Football's Greatest Players**
- **3.30** **Football Countdowns**
- **4.00** **Football Years**
- **4.30** **Euro 2020 Qualifiers**
- **5.30** **EFL Greatest Games**
- **5.45** **SPFL Greatest Games**
- **6.00** **Championship 2019/20 Recap**
- **8.30** **EFL Special: Leeds Utd 19/20**
- **8.45** **Football Highlights**
- **9.00** **SPFL Greatest Games**
- **10.30** **EFL Highlights**
- **11.30** **EFL Greatest Games**
- **12.00** M'T **Football Years**
- **12.30** AM **SPFL Greatest Games**
- **1.00** **Football Countdowns**
- **1.30** **Football Years**
- **2.00** **Championship Review 15/16**
- **4.00** **League Cup Final Highlights**
- **5.00** **to 6.00** AM **EFL Highlights**

Sky Sports Cricket

404 404 858 | 514 504

- **6.00** AM **Best of the 2014 Blast** Lancashire Lightning v Yorkshire Vikings: Action from the North Division clash at Old Trafford.
- **10.00** **Best of the 2014 Blast** Kent Spitfires v Essex Eagles: The South Division clash at the St Lawrence Ground in Canterbury.
- **2.00** PM **2014 T20 Blast Final** Glamorgan v Hampshire: Action from the South Division match at the SWALEC Stadium in Cardiff.
- **6.00** **2014 T20 Blast Final** Birmingham Bears v Lancashire Lightning: Highlights of the showpiece match of the 2014 competition, staged at Edgbaston.
- **8.00** **Best of the 2014 Blast** Surrey v Somerset: A chance to see the South Division encounter at the Oval, as the teams contested their latest fixture in the competition.
- **12.00** M'T **Best of the 2014 Blast** Middlesex Panthers v Surrey: Highlights of the South Division encounter from Lord's.
- **3.45** AM **2014 T20 Blast Final** As shown at 6.00pm.
- **5.45** **to 6.00** AM **My Icon: Moeen Ali** The cricketer speaks about the people that have inspired him.

Sky Sports Golf

405 405 859 | 515 505

- **6.00** AM **Nick Dougherty's Tee Time Tips** Expert golf advice.
- **6.30** **Golf Academy**
- **7.30** **School of Golf**
- **8.30** **Golf Pass with Rory McIlroy**
- **9.00** **European Challenge Tour Golf**
- **10.00** **World Long Drive Championship** Action from the 2019 Ak-Chin Smash in the Sun.
- **12.30** PM **Golf** Action from the 2017 Junior Golf Championship.
- **1.00** **Golf Academy**
- **2.00** **The Golf Show**
- **3.00** **PGA EuroPro Tour Golf** The 2019 Golfcatcher Championship.
- **5.00** **The Golf Show**
- **6.00** **#ChooseDay Viewers Vote:** The best of the action from a tournament as chosen by viewers.
- **9.00** **Golf Academy**
- **10.00** **Best of the Open Zone 2018**
- **11.00** **The Golf Show**
- **12.00** M'T **Feherty Talks To Jason Day** A catch-up with the golfer.
- **1.00** AM **European Challenge Tour Golf** Double bill of action.
- **2.00** **World Long Drive Championship** As 10.00pm.
- **4.30** **Golf Academy**
- **5.30** **to 6.00** AM **Golf Pass with Rory McIlroy**

BT Sport 1

413 413 867 | 527 | 408 430

- **6.00** AM **Champions League Magazine** The latest news.
- **6.30** **Rio Meets Frank Lampard**
- **7.00** **WWE Friday Night SmackDown**
- **8.30** **Europa League Magazine**
- **9.00** **ESPN FC** Football news.
- **9.30** **Champions League Magazine**
- **10.00** **Rugby Today**
- **11.00** **FIH Hockey Pro League Magazine** The latest news.
- **12.00** NOON **French League Cup**
- **2.30** PM **Isolation eRacing Series**
- **4.00** **Rugby Today** Discussion.
- **5.00** **ESPN FC** Football news.
- **5.30** **Premier League Daily**
- **6.00** **Early Kick-Off**
- **7.00** **LIVE German Football** Coverage of one of tonight's Bundesliga matches in Germany. (This fixture subject to change)
- **10.00** **WWE Monday Night Raw**
- **11.30** **WWE NXT** Wrestling action.
- **1.15** AM **Europa League Magazine**
- **1.45** **Badminton Unlimited**
- **2.15** **FIH Hockey Pro League Magazine** The latest news.
- **2.45** **Bundesliga Special**
- **3.15** **BT Sport FIFA Challenge**
- **4.15** **The WRC Magazine**
- **4.45** **FIH Hockey League Magazine**
- **5.45** **to 6.00** AM **What I Wore**

BT Sport 2

414 414 868 | 528 | 409 431

- **6.00** AM **BT Sport Goals Reload**
- **6.30** **Men's Hockey**
- **7.30** **Gallagher Premiership Rugby Highlights**
- **10.00** **PSA Squash Highlights**
- **11.00** **Cricket: Big Bash League**
- **12.00** NOON **In Depth with Graham Bensinger** George Foreman.
- **12.30** PM **Thunder & Lightning**
- **2.00** **ESPN Films: The Clemente Effect** Chronicling the life of baseball star Roberto Clemente.
- **3.30** **Small Potatoes: Who Killed the USFL?** Examining Donald Trump's involvement in the demise of the United States Football League in the mid-1980s.
- **4.30** **30 for 30: What Carter Lost**
- **6.00** **30 for 30: Kings Ransom**
- **7.00** **30 for 30: Into the Wind**
- **8.00** **UCL Battles of Britain** A look back at Manchester United and Celtic's Champions League group stage matches from 2006.
- **10.00** **Brothers in Football**
- **11.30** **30 for 30: Once Brothers**
- **1.00** AM **ESPN Films: Unguarded**
- **2.30** **Rodman: For Better or Worse**
- **4.30** **30 for 30: Little Big Men**
- **5.30** **to 6.00** AM **Premier League World: Allison Becker**

BT Sport 3

417 417 869 | 529 | 410 432

- **6.00** AM **Manchester City Classics**
- **7.00** **Leeds United: League Champions** A look back at the 1991/1992 campaign.
- **8.00** **The Big Match Revisited – 1976/77** Double bill.
- **10.00** **Classic Premier League**
- **12.00** NOON **Bundesliga: Games of the Season** Double bill of action.
- **2.00** PM **Classic Premiership Rugby**
- **3.30** **Wembley Gold**
- **4.00** **UEFA Europa League**
- **6.00** **UEFA Champions League – Classics** Man United v Bayern Munich in the 1998/1999 final.
- **6.30** **UEFA Champions League** Real Madrid v Liverpool in the 2017/2018 final.
- **7.00** **BT Sport Fight Night** Action from Terry Flanagan v Petr Petrov.
- **9.00** **UFC** Action from the UFC.
- **12.00** M'T **UFC 242 – Khabib v Poirier** Action from Khabib Nurmagomedov v Dustin Poirier.
- **1.00** AM **UFC Unleashed: Maia v Askren** Action from Demian Maia v Ben Askren.
- **2.00** **UFC Top 10: Personalities**
- **2.30** **UFC Top 10: Slugfests**
- **3.00** **WRC Review: Rally Portugal**
- **4.00** **to 6.00** AM **MotoGP Classics**

Sky Sports Action

407 407 861 | 517 507

- **6.00** AM **NFL: America's Game**
- **8.00** **World Cup of Darts** As 6.00pm.
- **9.00** **World Cup of Darts** As 7.00pm.
- **10.00** **Pro Box Classics**
- **12.00** NOON **NBC's Pro-Football Talk**
- **2.00** PM **Premier League Darts** Action from the fourth round of the 2020 season in Dublin.
- **5.30** **MVG: The Story So Far**
- **6.00** **World Cup of Darts** Action from the second day of the doubles event in 2019, held at the Barclaycard Arena in Hamburg.
- **7.00** **World Cup of Darts** Further action from the second day of the 2019 event in Hamburg.
- **8.00** **NFL: Divisional Play Offs 16/17** Action from New England Patriots v Houston Texans.
- **9.00** **Pro Box Classics** Action from Paul Weir v Lindi Memani, and Chris Pyatt v Mark Cameron.
- **10.00** **Pro Box Classics** Action from Jake Matlala v Luigo Caputaro.
- **11.00** **Fight Night Classics** Action from Colin Dunne v Esteban Morales.
- **12.00** M'T **NFL Highlights**
- **1.00** AM **NFL: America's Game**
- **2.00** **World Cup of Darts** As 6.00pm.
- **3.00** **World Cup of Darts** As 7.00pm.
- **4.00** **to 6.00** AM **Pro Box Classics**

Sky Sports Mix

145 145 838 | 520 510

- **6.00** AM **My Icon**
- **7.00** **School of Golf**
- **7.30** **Game Changers @ Solheim Cup**
- **8.00** **Fighting Fit 2020**
- **8.30** **Fit In 5**
- **9.00** **Motorsport Mundial**
- **9.30** **Wildfly Fishing**
- **10.00** **US Open 9-Ball Pool**
- **11.00** **Red Bull Ultimate Rush**
- **12.00** NOON **Formula 1** A re-run of the 2019 Austrian Grand Prix.
- **2.00** PM **Formula 1** Highlights of the 2019 Austrian Grand Prix.
- **3.00** **My Icon**
- **4.00** **Fighting Fit 2020**
- **4.30** **Fit In 5**
- **5.00** **Game Changers @ Solheim Cup**
- **5.30** **Sporting Greats**
- **6.00** **Motorsport Mundial**
- **6.30** **Wildfly Fishing**
- **7.00** **US Open 9-Ball Pool**
- **8.00** **Red Bull Ultimate Rush**
- **9.00** **Formula 1** A re-run of the 2019 Austrian Grand Prix.
- **11.00** **Formula 1** Highlights of the 2019 Canadian Grand Prix.
- **12.00** M'T **Motorsport Mundial**
- **12.30** AM **Wildfly Fishing**
- **1.00** **US Open 9-Ball Pool**
- **2.00** **Red Bull Ultimate Rush**
- **3.00** **to 6.00** AM **Formula 1**

BT Sport/ESPN

423 423 872 | 530 | 411 434

- **6.00** AM **Highlights**
- **7.15** **NCAA Championship Classic**
- **9.15** **Satudays in the South: Part 6**
- **10.45** **MLB Ultimate Lineup**
- **11.45** **ESPN FC** Football news.
- **12.15** PM **In Depth with Graham...**
- **12.45** **ESPN SportsCenter**
- **1.00** **NCAA Championship Classic**
- **3.00** **Saturdays in the South: Part 7**
- **4.30** **The WRC Magazine**
- **5.00** **MLB Ultimate Lineup**
- **6.00** **ESPN FC** Football news.
- **6.30** **In Depth with Graham Bensinger** With Brett Favre.
- **7.00** **ESPN SportsCenter**
- **7.15** **NCAA Championship Classic**
- **9.15** **Saturdays in the South: Part 7**
- **10.45** **The WRC Magazine**
- **11.15** **MLB Ultimate Lineup**
- **12.15** AM **ESPN FC** Football news.
- **12.45** **In Depth with Graham...**
- **1.15** **ESPN SportsCenter**
- **1.30** **NCAA Championship Classic**
- **3.30** **Saturdays in the South: Part 7**
- **5.00** **to 6.00** AM **MLB Ultimate...**

Eurosport 1

410 410 864 | 521 | 412 435

- **7.00** AM **Hall of Fame – Atlanta 1996** The Summer Olympics.
- **8.00** **Cycling: Best of Paris-Roubaix**
- **10.30** **Cycling: Cancellara – The Day When** A look back at cycling legend Fabian Cancellara's career.
- **11.30** **Tennis: You Say We Play**
- **2.30** PM **Cycling: Giro Classic Stages**
- **4.00** **Superbikes: Whit & Friends**
- **6.00** **Tennis: You Say We Play** Viewers select one of tennis' marathon matches.
- **9.00** **Cycling: Giro Classic Stages** Stage six of the 2018 race from Caltanissetta to Etna.
- **10.30** **Cycling: UK Men's Road Series** Action from the 2019 Lincoln Grand Prix.
- **11.00** **Tennis: You Say We Play**
- **2.00** AM **Cycling: Giro Classic Stages** Stage six of the 2018 race from Caltanissetta to Etna.
- **3.30** **Cycling: UK Men's Road Series**
- **4.00** **to 7.00** AM **Tennis: You Say We Play**

Eurosport 2

411 411 865 | 522 | 413 436

- **7.00** AM **Return to 2012: Track Cycling** With Chris Hoy and Joanna Rowsell.
- **9.00** **Return to 2012: Athletics**
- **11.00** **Return to 2012: Road Cycling**
- **1.00** PM **Return to 2012: Canoeing**
- **1.30** **Olympics: Hall of Fame**
- **2.00** **Return to 2012: Aquatics**
- **4.00** **Return to 2012: Athletics**
- **6.00** **Return to 2012: Canoeing**
- **6.30** **Olympics: Hall of Fame**
- **7.00** **Return to 2012: Aquatics** With Rebecca Adlington, Tom Daley and Adam Peaty.
- **9.00** **Return to 2012: Athletics** The men's 5,000m and 4x100m relay finals at London 2012.
- **11.00** **Return to 2012: Canoeing**
- **11.30** **Olympics: Hall of Fame**
- **12.00** M'T **Cycling: Giro Classic Stages**
- **1.30** AM **Olympics: Hall of Fame**
- **3.00** **Return to 2012: Canoeing**
- **3.30** **Return to 2012: Aquatics**
- **5.30** **to 7.00** AM **Cycling: Giro Classic Stages**

Sky Sports Arena

408 408 862 | 518 508

- **6.00** AM **Super League Gold**
- **7.00** **Rugby Championship Classic Matches** As shown at 1.00pm.
- **9.00** **Netball World Cup**
- **11.15** **NBA Special: Making It Rain**
- **12.00** NOON **NBA Classic Games: Nuggets @ Lakers 2012**
- **1.00** PM **Rugby Championship Classic Matches** Australia v New Zealand from 2001.
- **3.00** **Super League 2017 Highlights**
- **4.15** **NBA: Dallas @ Houston**
- **6.00** **Rugby Championship Classics** South Africa v New Zealand.
- **8.00** **Rugby Championship Classics** South Africa v Argentina.
- **10.00** **Rugby Championship '17** New Zealand v Australia.
- **12.00** M'T **Super League 2017 Highlights** Four editions.
- **1.00** AM **Rugby Championship '17**
- **2.00** **NBA Classic Games: Bulls @ Sixers 2012**
- **3.00** **NBA Special: Making It Rain**
- **3.45** **to 6.00** AM **Netball World Cup**

Sky Sports F1

406 406 860 | 516 506

- **6.00** AM **The Home of F1**
- **11.00** **Reliving 2016** A re-run of the 2016 Spanish Grand Prix.
- **1.15** PM **Mattia Binotto IV**
- **1.30** **Reliving 2016** A re-run of the 2016 Monaco Grand Prix.
- **3.50** **Karun Drives the W10**
- **4.00** **Reliving 2016** A re-run of the 2016 Canadian Grand Prix.
- **6.15** **Small Talk with Lewis Hamilton**
- **6.30** **Reliving 2016** A re-run of the 2016 European Grand Prix at the Baku City Circuit in Azerbaijan.
- **8.45** **Mattia Binotto IV** With Ferrari team principal Mattio Binotto.
- **9.00** **Reliving 2016** A re-run of the 2016 Austrian Grand Prix at the Red Bull Ring in Spielberg.
- **11.05** **Ant in the Simulator**
- **11.30** **Sir Frank – Celebrating 50 Years** A profile of Frank Williams.
- **12.30** AM **Box Box Box: Red Bull's First Win** A look back at the 2009 Chinese Grand Prix.
- **1.00** **to 6.00** AM **The Home of F1**

Sports channel listings are subject to late change. For updates visit www.whatsontv.co.uk/tv-guide

SKY HD SD | VIRGIN HD | BT HD

Wednesday 27 May

Evening Planner

Wildlife

Gangs of Lemur Island
Sky Nature HD, 7pm
A highlight for the launch of a new natural history channel is a look at life for the ring-tailed lemurs of Berenty Reserve

Documentary

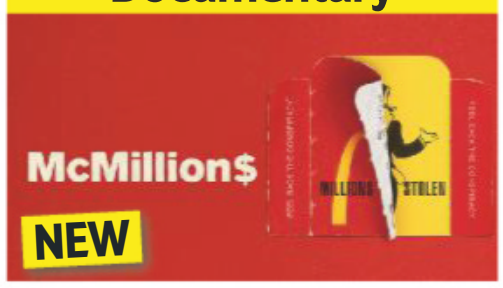

McMillions
Sky Documentaries HD, 9pm & 10.05pm
The centrepiece to the launch of a new factual channel is the inquiry into a McDonald's Monopoly game scammer

Documentary

Britain's Unsung Heroes
C4 HD, 9pm
How teachers, care givers and refuse collectors, among others, are keeping us going throughout the COVID-19 crisis

Crime drama

We Hunt Together
Alibi HD, 10pm
Eve Myles stars as one half of a bickering detective duo hunting a pair of killers with an insatiable bloodlust

SKY EVENING TIME	7.00PM	7.30PM	8.00PM	8.30PM	9.00PM	9.30PM	10.00PM	10.30PM
FAVOURITES								
101 BBC1	7.00 The One Show	7.30 Soul Boy...	8.00 The Repair Shop †		9.00 The Great British Sewing Bee		10.00 News; Local News	
102 BBC2	7.00 The Other Side of Dunkirk		8.00 Springwatch		9.00 Vienna Blood			10.30 Sara Pascoe...
103 ITV	7.00 Emmerdale	7.30 Coronation Street	8.00 Absolutely...	8.30 Paul O'Grady...	9.00 Little Boy Blue		10.00 News; Local News	
104 CHANNEL 4	7.00 News		8.00 Location, Location, Location		9.00 Britain's Unsung Heroes		10.00 8 Out of 10 Cats Does Countdown	
105 CHANNEL 5	7.00 Chris Tarrant: Extreme Railway Journeys		8.00 Traffic Cops		9.00 Casualty 24/7		10.00 McDonald's vs Burger King: Battle of...	
106 SKY ONE	7.00 The Simpsons		8.00 Rob & Romesh vs Cricket: The Test		9.00 A League of Their Own		10.00 Code 404	10.30 Brassic
ENTERTAINMENT								
116 BBC4	7.00 The Joy of...	7.30 Danceworks...	8.00 Michael Wood's Story of England		9.00 Men at the Barre – Inside the Royal...		10.00 Unprecedented	10.30 BalletBoyz...
118 ITV2	7.00 You've Been Framed! Gold		8.00 Two and a Half Men		9.00 Family Guy		10.00 Plebs	
136 MORE4	◂ 6.55 Escape to the Chateau: DIY	7.55 Grand Designs			9.00 Kirstie and Phil's Love It or List It		10.00 24 Hours in A&E	
135 E4	7.00 Hollyoaks...	7.30 Celebrity Come...	8.00 The Goldbergs	8.30 Schooled	9.00 Celebrity Gogglebox USA		10.00 Celebrity Gogglebox	
107 SKY WITNESS	7.00 Nothing to Declare		8.00 Ghost Whisperer		9.00 Grey's Anatomy		10.00 Station 19	
108 SKY ATLANTIC	7.00 CSI		8.00 Blue Bloods		9.00 Film: Born on the Fourth of July			
110 GOLD	7.00 The Green Green Grass	7.40 Dad's Army			9.00 The Good Life			10.20 Live at the Apollo
111 DAVE	7.00 Richard Osman's...	7.40 Room 101		8.20 QI	9.00 QI XL		10.00 Meet the Richardsons	
119 ITV3	◂ 6.40 Downton Abbey		8.00 Lewis				10.00 Foyle's War	
120 ITV4	7.00 The Chase		8.00 Film: Apollo 13					
112 COMEDY CENTRAL	7.00 Friends				9.00 Jason Manford Live		10.01 Lee Evans – Monsters	
152 SYFY	7.00 A Town Called Eureka				9.00 Vagrant Queen		10.00 Film: Kill Bill: Vol. 1	
109 W	7.00 My Dream Home		8.00 Inside the Ambulance		9.00 Emma Willis: Special Births		10.00 Louis Theroux's LA Stories	
113 SKY COMEDY	7.00 Modern Family	7.30 The Mindy Project			9.00 Run	9.35 Mike Judge...		10.10 Sex and the City
124 FOX	7.00 NCIS						10.00 NCIS: New Orleans	
122 SKY ARTS	7.00 The Adventurers of Modern Art		8.00 Portrait Artist of the Year 2019		9.00 The History of Comedy		10.00 Comedy Legends	
DOCUMENTARY								
125 DISCOVERY	7.00 Outback Truckers		8.00 Mighty Ships		9.00 Gold Divers		10.00 Outback Truckers	
162 ANIMAL PLANET	7.00 Animal Cops San Francisco		8.00 Coyote Peterson: Brave the Wild		9.00 Little Giants	9.30 Nature's...	10.00 Animal Cops Houston	
129 NAT GEO	7.00 Car S.O.S.		8.00 Gold Diggers		9.00 Car S.O.S.		10.00 Wicked Tuna	
123 SKY HISTORY	7.00 Pawn Stars	7.30 Battle of Dunkirk: From Disaster to Triumph			9.00 The Curse of Oak Island: Drilling Down		10.00 Curse of Skinwalker Ranch	
155 YESTERDAY	7.00 Abandoned Engineering		8.00 Shipwreck Secrets		9.00 The Green Green Grass			
166 EDEN	7.00 Horizon: Dippy and the Whale		8.00 Life in the Undergrowth		9.00 Africa		10.00 Pangolins – The World's Most...	
FILMS - Sky Cinema								
301 PREMIERE	◂ 6.20 Disturbing the Peace		8.00 Fast & Furious Presents Hobbs & Shaw					10.30 The Wolf's Call
303 HITS	◂ 6.50 Alita: Battle Angel				9.00 Deadpool 2			
304 GREATS	◂ 6.45 The Blind Side				9.00 Titanic			
305 DISNEY	7.00 Christopher Robin				9.00 John Carter			
306 FAMILY		7.15 Racetime			9.00 Johnny English Reborn			
307 ACTION	◂ 5.25 Armageddon		8.00 Jurassic World: Fallen Kingdom				10.10 The Darkest Minds	
308 COMEDY	7.00 Nobody's Fool				9.00 Role Models			
309 THRILLER		7.15 The Old Man & the Gun			9.00 Wanted			
310 DRAMA	◂ 6.10 The Flood		8.00 Erin Brockovich					10.25 Closer
311 SCI-FI	◂ 6.50 Iron Man				9.00 Iron Man 2			
302 SUPERHERO	◂ 5.30 The Amazing Spider-Man 2		8.00 Spider-Man: Into the Spider-Verse				10.00 Superman II	
313 FILM4	◂ 6.45 Project Almanac				9.00 American Made			
315 TCM MOVIES	◂ 6.40 The Kid from Texas	7.55 Sherlock Holmes and the Spider Woman			9.00 Replicant			
SPORT								
401 MAIN EVENT	7.00 Fight Night Classics				9.00 Sky Sports News		10.00 A League of Their Own	
402 PREMIER LEAGUE	7.00 MNF Extra: Yaya Toure & Coady		8.00 PL Icons	8.30 PL World	9.00 PL Specials		10.00 Gary Neville's Soccerbox	
403 FOOTBALL	7.00 EFL Season 2019/20 Recap		8.00 EFL Cup Retro					
404 CRICKET	◂ 5.45 2015 T20 Blast Final					9.45 Best of The 2015 Blast		
413 BT SPORT 1	7.00 Rugby Today		8.00 Rugby Tonight...	8.30 Fishing: On The Bank – 2019		9.30 PL World	10.00 WWE NXT UK	
414 BT SPORT 2	◂ 6.30 The Book of Manning		8.00 UCL Battles of Britain				10.00 Ref: Stories From the Weekend	

◂ Denotes programmes starting before 7.00pm † Regions vary

WEDNESDAY

Due to the coronavirus outbreak, programmes may face late disruption or cancellation

Wednesday

BBC1

101 101/115 801 | 101 108 | 1 101 | 101 101/106

6.00 AM **Breakfast** (S)
9.00 **BBC News** (S)
10.00 **Jay Blades' Home Fix** New edition 3/10. How to hang a door and upcycle a garden bench. (S)
10.45 **Homes Under the Hammer** (S)(R)
11.45 **Close Calls: On Camera** (S)(R)(AD)
12.15 PM **Bargain Hunt** (S)(R)(AD)
1.00 **BBC News** (S)
1.30 **Local News** (S)
1.45 **Doctors** (S)(AD)
2.15 **Father Brown** (S)(R)(AD)
3.00 **Escape to the Country** A coastal property in east Devon. (S)(R)(AD)
3.45 **Garden Rescue** New edition A colourful, exotic sculpture garden in Llandrindod Wells. (S)
4.30 **Antiques Road Trip** (S)(R)
5.15 **Pointless** Quiz show. (S)(R)
6.00 **BBC News** (S)
6.30 **Local News** (S)

9.00 The Great British Sewing Bee

7 PM

7.00 **The One Show** Magazine show hosted by Alex Jones and Angellica Bell. (S)
7.30 **Soul Boy – Our Lives** New edition A teenager in care finds his place in Nottingham's Northern Soul scene. (S)(AD)

8 PM

8.00 **The Repair Shop** Jay Blades and the team bring three treasured family heirlooms back to life, tackling a 1960s cine projector, a wicker chair and a hand-crafted spinning wheel from Shetland. (S)(R)(AD)

9 PM

9.00 **The Great British Sewing Bee** New edition 6/10. The seven remaining contestants take part in a series of challenges as they return to the sewing room for Reduce, Reuse and Recycle Week. (S)(AD)

10 PM

10.00 **BBC News** (S)
10.30 **Local News** (S)
10.45 **Bad Education** 5/6. The Abbey Grove students prepare for their biggest football match of the school year. (S1) (S)(R)(AD)
11.15 **Bad Education** 6/6. (S1) (S)(R)(AD)
11.45 NEW TO BBC1 **Richard and Jaco Take on the World** A personal exploration of autism with actor Richard Mylan and his son Jaco. *Previously on BBC1 Wales*. (S)
12.45 AM **Weather for the Week Ahead** Seven-day forecast. (S)
12.50 **to 6.00** AM **BBC News** (S)

As a result of the coronavirus outbreak, programmes on all channels may face disruption

BBC2

102 102/115 802 | 102 102 | 2 102 | 102 102/106

6.30 AM **Jay Blades' Home Fix** (S)(R)
7.15 **Garden Rescue** (S)(R)
8.00 **Sign Zone: Your Home Made Perfect** From Halifax. (S)(R)
9.00 **Autumn: Earth's Seasonal Secrets** Changes in Autumn. (S)(R)(AD)
10.00 **BBC News** (S)
1.00 PM **Letterbox** Game show. (S)(R)
1.30 **Big Dreams Small Spaces** (S)(R)
2.30 **Christopher Lee: Talking Pictures** (S)(R)(AD)
3.05 FILM **My Favourite Wife** Classic comedy starring Cary Grant. (S) (1940, b/w, U, 85min) ★★★★
4.30 **My Life on a Plate** (S)(R)(AD)
5.15 **Flog It!** Compilation edition. (S)(R)
6.00 **Eggheads** New edition Quiz. (S)
6.30 **Animal Park Families** New edition 8/20. An expectant mother giraffe gives keepers cause for concern. (S)(AD)

3.05 My Favourite Wife

7 PM

7.00 **The Other Side of Dunkirk** The story behind the famed World War Two evacuation, as seen from the French, German and Dutch perspectives, in an effort to shatter popular misconceptions about the operation. (S)(R)

8 PM

8.00 **Springwatch** New edition 2/12. Chris Packham, Gillian Burke and Iolo Williams are live in the New Forest, west Wales and Cornwall. Plus, the fortunes of bird families in Somerset. (S)
■ Continues tomorrow

9 PM

9.00 **Vienna Blood** *The Lost Child*: 3/3. The Liebermanns are shocked by an act of violence committed by Leah's son Daniel, and Max persuades Oskar the military academy he attends should be investigated. (S1) (S)(R)(AD)

10 PM

10.30 **Sara Pascoe vs Monogamy** Sara Pascoe explores the concept of monogamy. (S)(R)
10.45 **Newsnight** (S)
11.25 **Weather** (S)
11.30 **What's the Matter with Tony Slattery?** The comedian tries to get to the bottom of his psychological problems. (S)(R)(AD)
12.30 AM **Sign Zone: The Real Marigold Hotel** 1/4. An experimental adventure to India. (S)(R)(AD)
1.30 **Sign Zone: Close Calls: On Camera** A father is left fighting for his life after collapsing at a trampoline park. (S)(R)(AD)
2.00 **to 6.30** AM **Previews** (S)

ITV

103 103/176 803 | 103 103/113 | 3 103 | 103 111

6.00 AM **Good Morning Britain** (S)
9.00 **Good Morning Britain with Lorraine** The *GMB* team are joined by Lorraine Kelly. (S)
10.00 **This Morning** (S)
12.30 PM **Loose Women** Topical debate from a female perspective. (S)
1.30 **ITV News** (S)
1.55 **Local News** (S)
2.00 **Judge Rinder** New edition Criminal barrister Robert Rinder takes on real-life cases in a studio courtroom. (S)
3.00 **Tenable** A team from Preston face questions about top 10 lists. (S)(R)
4.00 **Tipping Point** Game show hosted by Ben Shephard. (S)(R)
5.00 **The Chase** Quiz show hosted by Bradley Walsh. (S)(R)
6.00 **Local News** (S)
6.30 **ITV News** (S)

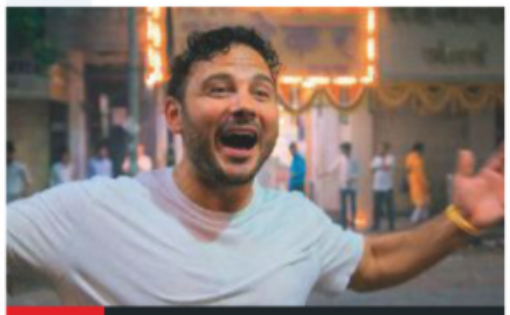
8.00 Absolutely India: Mancs in...

7 PM

7.00 **Emmerdale** Jamie and Andrea return, while Moira is stung by Cain. (S)(AD)
7.30 **Coronation Street** Chesney urges Gemma to share her vlog, and David is chased by an angry mob. (S)(AD)

8 PM

8.00 **Absolutely India: Mancs in Mumbai** New edition 5/6. Dougie and Ryan make a discovery. (S)(AD)
8.30 **Paul O'Grady: For the Love of Dogs** 3/8. A pair of kittens. (S)(R)(AD)

9 PM

9.00 **Little Boy Blue** 4/4. Mercer and his associates are tried for their roles in the killing of 11-year-old Rhys Jones, while an unexpected setback leaves Dave Kelly with a difficult decision to make. (S1) (S)(R)(AD)

10 PM

10.00 **ITV News** (S)
10.30 **Local News** (S)
10.45 **Peston** Political magazine show hosted by Robert Peston, featuring interviews with MPs, topical guests and cultural figures. (S)
11.45 **Tenable** A team of five golfing friends answer questions about top 10 lists, then try to score a perfect 10 in the final round. (S)(R)
12.35 AM **Ideal World**
3.00 **Freeze Out** Game show hosted by Mark Durden-Smith, with former Premier League referee Uriah Rennie. (S)(SL)(R)
3.50 **Nightscreen**
5.05 **to 6.00** AM **Judge Rinder** More real-life cases. (S)(SL)(R)

+1 hour 203 | 114 | 33 | 112

CHANNEL 4

104 104/138 804 | 104 104/141 | 4 104 | 104

6.30 AM **Cheers** 14&15/25. (S6) (S)(R)
7.20 **Everybody Loves Raymond** 3&4/16. (S9) (S)(R)(AD)
8.10 **Mike & Molly** (S3) (S)(R)
9.05 **Frasier** 8-10/24. (S10) (S)(R)(AD)
10.30 **Come Dine with Me** (S)(R)
12.00 NOON **News** (S)
12.05 PM **Come Dine with Me** (S)(R)
1.05 **A New Life in the Sun** (S)(R)
2.10 **Countdown** (S)(R)
3.00 **A Place in the Sun** New edition Searching for a holiday home in Torrevieja on the Costa Blanca. (S)
4.00 **Work on the Wild Side** New edition 8/20. Vet Emily carries out the risky procedure of anaesthetising a cheetah. (S)(AD)
5.00 **Couples Come Dine with Me** Couples compete in Essex. (S)(R)
6.00 **The Simpsons** Double bill of the animated comedy. (S)(R)(AD)

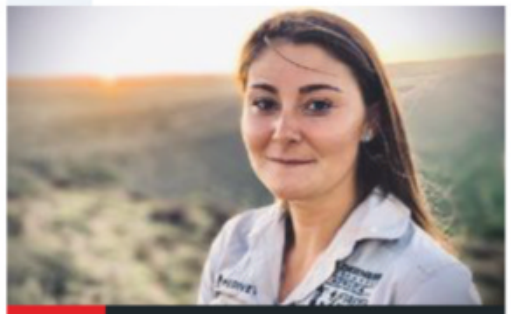
4.00 Work on the Wild Side

7 PM

7.00 **News** (S)

8 PM

8.00 **Location, Location, Location** Phil Spencer helps Tom and Sue search for a new home in Suffolk, while Kirstie Allsopp aids first-time buyer Beccy and her mother Lucy in their property search, which straddles three counties. (S)(R)

9 PM

9.00 NEW **Britain's Unsung Heroes** Celebrating the stories of vital key workers, from teachers and cleaners to bus drivers and supermarket workers, who are seeing Britain through the COVID-19 crisis. (S)

10 PM

10.00 **8 Out of 10 Cats Does Countdown** Jimmy Carr hosts the comedy words-and-numbers quiz, as Sean Lock and Joe Wilkinson take on Richard Ayoade and Aisling Bea, with Tom Allen in Dictionary Corner. (S)(R)
11.05 **Celebrity SAS: Who Dares Wins** 6/6. The last challenge. (S)(R)(AD)
12.10 AM **Walking with Elephants** (S)(R)
1.05 **Ramsay's Kitchen Nightmares USA** From Philadelphia. (S)(R)
1.55 FILM **The Rise** Crime thriller. (S)(SL) (2012, 15, 110min) ★★
3.45 **Grand Designs New Zealand** (R)
4.40 **Location, Location, Location** (R)
5.35 **Kirstie's Fill Your House for Free** From Glasgow. (S)(R)
5.50 **to 6.30** AM **Countdown** (S)(R)

+1 hour 204 | 142 | 15 | 109 | 121

(S) Subtitles (SL) Signing (R) Repeat (AD) Audio Description

CHANNEL 5

105 105 805 | 154 105 | 5 105 | 105 105

6.00 AM **Milkshake!**
9.15 **Jeremy Vine** (S)
11.15 **Nightmare Tenants, Slum Landlords** (S)(R)
12.10 PM **News** (S)
12.15 **The Golden Girls** (S)(R)
1.15 **Home and Away** (S)(AD)
1.45 **Neighbours** (S)(AD)
2.20 FILM **Kill Me Twice** Thriller with Deborah Van Valkenburgh. (S) (2019, PG, 100min) ★★
4.00 **Friends** 13&14/24. (S8) (S)(R)
5.00 **News** (S)
5.30 **Neighbours** Karl bumps into an old flame. (S)(R)(AD)
6.00 **Home and Away** Colby is shocked to learn that Mac and Ari are an item. (S)(R)(AD)
6.25 **News** (S)
6.35 **Around the World by Train with Tony Robinson** (S)(R)

9.00 Casualty 24/7
New edition 9/20. Doctors treat a man who has fallen from a ladder and has been knocked unconscious, while a 61-year-old woman is rushed in as she is having difficulty breathing. (S)

10.00 McDonald's vs Burger King: Battle of the Burgers
Documentary examining how the fast-food giants grew from humble origins to become two of the most recognisable brands. (S)(R)

11.05 **60 Stone & House Trapped** 1/4. Documentary. (S)(R)
12.00 M'T **Filthy House SOS** (S)(R)
1.00 AM **Teleshopping**
3.00 **Access** Showbiz news. (S)
3.10 **Hitler's Invisible U-Boat: Draining the Ocean** (S)(R)
4.00 **Cruising with Jane McDonald** A trip to Alaska. (S)(SL)(R)
4.45 **House Doctor** (S)(SL)(R)
5.35 **to 6.00** AM **Wildlife SOS** (S)(R)

+1 hour 205 | 155 | 44 | 128

SKY ONE

106 106 806 | 110 109

6.00 AM **Monkey Business** (S)(R)(AD)
7.00 **Animal House** (S)(R)(AD)
8.00 **The Dog Whisperer** (R)
9.00 **Brit Cops: Law & Disorder** The police at work. (S)(R)
10.00 **Sun, Sea and A&E** (S)(R)(AD)
11.00 **NCIS: Los Angeles** (S)(R)
1.00 PM **Hawaii Five-0** (S8) (S)(R)
3.00 **Magnum P.I.** (S1) (S)(R)(AD)
4.00 **Modern Family** (S5) (S)(R)
5.00 **The Simpsons** *Separate Vocations:* Lisa falls in with a bad crowd. (S)(R)
5.30 **Futurama** *Crimes of the Hot:* Rising temperatures threaten life on Earth. (S)(R)(AD)
6.00 *Jurassic Bark:* Fry digs up his old dog. (S)(R)(AD)
6.30 **The Simpsons** *Moonshine River:* Bart heads to New York to find an ex-girlfriend. (S)(R)

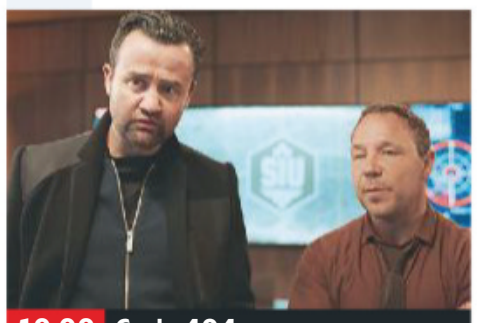

10.00 Code 404
New episode 5/6. Major reveals that he is going to move in with Kell. (S1) (S)

7.00 **The Simpsons** *Treehouse of Horror XXIII:* A trilogy of Halloween-inspired spooky stories. (S)(R)
7.30 *Adventures in Baby-Getting:* Bart tries to find out why Lisa is attending covert meetings. (S)(R)

8.00 Rob & Romesh vs Cricket: The Test
The concluding part of Rob Beckett and Romesh Ranganathan's trip following England on their Test tour of South Africa. (R)

9.00 A League of Their Own
Guests Piers Morgan, Paul Merson and Roisin Conaty join Jamie Redknapp, Andrew Flintoff and Jack Whitehall on the comedy quiz, with host James Corden asking the questions. (S)(R)(AD)

10.30 Brassic
3/6. Erin attends a disastrous dinner party. (S2) (R)

11.30 **The Blacklist** *Norman Devane:* 5/18. The Task Force investigate an assassin, and Red travels to Cuba. (S7) (S)(R)
12.30 AM **DC's Legends of Tomorrow** 9/15. (S5) (R)
1.30 **Road Wars** (R)
2.00 **Hawaii Five-0** (S8) (S)(R)
3.00 **NCIS: Los Angeles** (S1) (S)(R)
4.00 **Sun, Sea and A&E** (S)(R)(AD)
5.00 **to 6.00** AM **Futurama** (S)(R)

+1 hour 206

LOCAL VARIATIONS

BBC1

SCOTLAND
Sky 951, Virgin 862, Freesat 960
1.45pm Father Brown **2.30** Politics Scotland **3.15-3.45** Doctors **8.00** A Question of Sport: The Best Of **8.30-9.00** Coronavirus: Scotland's Response New edition **12.45am** Debate Night **1.45** Weather **1.50-6.00am** BBC News

N. IRELAND
Sky 953, Virgin 863, Freesat 957
10.45pm Nolan Live New edition **11.45** Bad Education **12.45am** NEW Richard and Jaco Take on the World **1.45-6.00am** BBC News

WALES
Sky 952, Virgin 864, Freesat 964
11.45am Bargain Hunt **12.30-1.00pm** Wales Today Coronavirus Daily Update New edition **10.45** Veganville **11.30** Bad Education **12.00m't** Richard and Jaco Take on the World **1.00-6.00am** BBC News

BBC2

N. IRELAND
Sky 972, Freesat 969
11.30pm Spotlight **12.00m't-12.30am** BBC News

WALES
Sky 971, Freesat 971
1.30pm Coast **1.45** First Minister's Questions **2.35** Big Dreams Small Spaces **3.35-4.30** Meet the Moose Family: Natural World **9.00** Britannia's Burning: Fire on the Bridge **10.00-10.30** Grand Tours of Scotland's Lochs **11.30** Vienna Blood **1.00-1.30am** Coast

ITV

No variations

S4C

Sky 134, Virgin 166, Freesat 120
6.00am Cyw **12.00noon** Straeon y Ffin **12.30pm** Datganiad Dyddiol COVID-19 New edition **1.00** Cofio: Gwersylloedd yr Urdd **2.00** Newyddion **2.05** Prynhawn Da New edition **3.00** Newyddion **3.05** Merched yr Awr **4.00** Eisteddfod T 2020 New edition **6.00** Arfordir Cymru: Môn **6.30** Heno New edition **7.30** Newyddion **8.00** Eisteddfod T 2020 New edition **8.55** Newyddion **9.00** Ar Werth New edition **9.30** Bry: Mewn Cyfyng-Gyngor New edition **10.15** Iaith ar Daith **11.15pm-12.20am** Eisteddfod T 2020

TV&Satellite week
More channels than any other TV magazine

BBC4

116 116 | 107 | 9/68 | 106 | 173 107

BBC4 programmes start at 7.00pm

7.00 PM **The Joy of Painting** New edition 23/26. A statuesque ridge of peaks.
7.30 **Danceworks: Ballet Black – The Waiting Game** New edition 3/4. Exploring Cassa Pancho, artistic director of Ballet Black. (S2)
8.00 **Michael Wood's Story of England** 6/6. Kibworth.
9.00 NEW **Men at the Barre – Inside the Royal Ballet** The life of an elite male dancer at the Royal Ballet.
10.00 **Unprecedented** New edition 2/3. Stories during the time of coronavirus. (S1)
10.30 NEW **BalletBoyz Deluxe** BalletBoyz celebrate their 20th anniversary.
11.30 NEW **Dance on Film: BBC Introducing Arts**
12.30 AM **Roman Britain: A Timewatch Guide**
1.30 **The Joy of Painting**
2.00 **Danceworks: Ballet Black – The Waiting Game**
2.30 **to 3.30** AM **Men at the Barre – Inside the Royal Ballet**

MORE4

136 136 830 | 147 195 | 18 | 124

8.55 AM **Kirstie's Handmade Treasures** Scarecrows.
9.20 **A Place in the Sun: Summer Sun**
10.15 **Find It, Fix It, Flog It**
12.15 PM **Escape to the Chateau: DIY**
1.15 **Building the Dream**
2.20 **Four in a Bed** Five editions.
4.55 **Find It, Fix It, Flog It** A throne from a nightclub.
5.55 **Great Canal Journeys**
6.55 **Escape to the Chateau: DIY** A Surrey couple move into their fairy-tale castle.
7.55 **Grand Designs** Architect Henning and his partner Alice plan to convert a dilapidated joinery workshop in north London into a contemporary family home and office.
9.00 **Kirstie and Phil's Love It or List It** Kirstie Allsopp and Phil Spencer meet the Rowland family in Stoke.
10.00 **24 Hours in A&E** A man is rushed in after overturning his car onto metal railings during a collision, and a woman has fallen over in a restaurant and cut her knee.
11.05 **24 Hours in A&E**
12.05 AM **It Was Alright in the 1970s** Matt Lucas narrates a look at the TV shows that flirted with danger during the decade.
1.10 **24 Hours in A&E**
3.20 **to 3.45** AM **Food Unwrapped**

+1 hour 236 | 196 | 86 | 125

ITV2

118 118 816 | 115 176 | 6 | 113

7.00 AM **World Records**
7.25 **Ellen DeGeneres Show**
8.15 **You've Been Framed!**
9.40 **Superstore**
10.35 **Dinner Date**
11.35 **Dress to Impress**
12.35 PM **Celebrity Catchphrase**
1.35 **You've Been Framed!**
2.00 **The Ellen DeGeneres Show** New edition
3.00 **Dinner Date**
4.00 **Dress to Impress**
5.00 **Superstore**
6.00 **You've Been Framed!**
8.00 **Two and a Half Men** 11/22. Alan offers Jenny some relationship advice. **8.30** 12/22. Walden helps Nicole with her software project. (S11)
9.00 **Family Guy** *And the Wiener Is:* 5/22. Meg tries to get friendly with the in-crowd. **9.30** *Death Lives:* 6/22. Peter arranges a macabre date for Death. (S3)
10.00 **Plebs** 3/8. Marcus is keen to keep his parents and Delphine far apart. **10.30** 4/8. Grumio is cast to perform the part of Cupid in a play. (S3)
11.00 **Family Guy** Double bill of the animated comedy.
12.00 M'T **American Dad!**
12.55 AM **Two and a Half Men**
1.50 **CelebAbility**
2.40 **to 3.30** AM **Release the Hounds**

+1 hour 218 | 116 | 27 | 114

E4

135 135 829 | 106 145 | 13 | 122

6.00 AM **Rules of Engagement**
7.00 **Sabrina the Teenage Witch** 3&4/22. (S6)
8.00 **Melissa & Joey**
9.00 **Baby Daddy**
10.00 **The Big Bang Theory**
11.00 **The Goldbergs**
12.00 NOON **Brooklyn Nine-Nine**
1.00 PM **The Big Bang Theory**
2.00 **Melissa & Joey**
3.00 **Baby Daddy**
4.00 **Brooklyn Nine-Nine**
5.00 **The Goldbergs**
6.00 **The Big Bang Theory**
7.00 **Hollyoaks Favourites**
7.30 **Celebrity Come Dine with Me** With comedian Amelia Dimoldenberg.
8.00 **The Goldbergs** New episode 15/22. (S7)
8.30 **Schooled** New episode 15/22. Lainey learns she has unresolved issues when mentoring a student. (S2)
9.00 **Celebrity Gogglebox USA** New edition A cast of famous faces in America critique the week's TV.
10.00 **Celebrity Gogglebox**
11.00 **First Dates: Celebrity Special for SU2C**
12.05 AM **Made in Chelsea End of Season Party**
1.10 **The Big Bang Theory**
2.05 **Gogglebox**
3.00 **The Goldbergs**
3.25 **Schooled**
3.50 **The Big Bang Theory**
4.40 **to 6.00** AM **Sabrina the Teenage Witch**

+1 hour 235 | 146 | 28 | 123

WEDNESDAY Entertainment

Wednesday

Sky Witness

107 107 807 112 111

6.00 AM **Nothing to Declare**
8.00 **Sun, Sea and A&E**
9.00 **Blue Bloods** 15/22. (S9)
10.00 **Law & Order** 13/24. (S14)
11.00 **CSI** 6/23. (S10)
12.00 NOON **Elementary** 1/24. (S2)
1.00 PM **Blue Bloods** 16/22. A murder victim's daughter helps Danny and Baez with their investigation. (S9)
2.00 **Law & Order** 14/24. (S14)
3.00 **Sun, Sea and A&E**
4.00 **Nothing to Declare UK**
5.00 **Nothing to Declare**

9.00 Grey's Anatomy

7 PM 7.00 **Nothing to Declare** Double bill of the documentary following the work of customs officers in Australia.

8 PM 8.00 **Ghost Whisperer** *Leap of Faith:* 18/23. Melinda discovers an intruder in the basement of her shop. (S4)

9 PM 9.00 **Grey's Anatomy** New episode *Save the Last Dance for Me:* 13/20. DeLuca asks for help with an incurable patient. (S16)

10 PM 10.00 **Station 19** New episode *Into the Woods:* Maya takes the crew on a trip that does not go according to plan. (S3)
11.00 **Criminal Minds** 7/15. (S14)
12.00 M'T **CSI** 5/23. (S10)
1.00 AM **The Rookie** 19/20. (S2)
2.00 **CSI** 13/23. (S4)
3.00 **Ghost Whisperer** As 8pm.
4.00 **Road Wars**
5.00 **to 6.00** AM **Brit Cops: Rapid Response**

+1 hour 207 180

Sky Atlantic

108 108 808

6.00 AM **Fish Town**
7.00 **Without a Trace** (S7)
10.00 **The West Wing** (S7)
12.00 NOON **Blue Bloods** (S5)
1.00 PM **CSI** 23/24. (S9)
2.00 **The West Wing**
4.00 **Without a Trace** 17/24. A murder trial consultant goes missing and the team tries to narrow down the suspects involved in his disappearance. **5.00** 18/24. The team search for a missing psychologist. **6.00** 19/24. A Russian matchmaker disappears. (S7)

9.00 Born on the Fourth of July

7.00 **CSI** *All In:* 24/24. The team investigate a string of killings connected to a cache of stolen casino chips. (S9)

8.00 **Blue Bloods** *The Greater Good:* 1/22. Robert Lewis obtains new evidence against Danny in the case of Thomas Wilder. (S7)

9.00 **FILM Born on the Fourth of July** Oliver Stone's powerful fact-based drama starring Tom Cruise as Vietnam veteran turned anti-war campaigner Ron Kovic. With Kyra Sedgwick and Willem Dafoe. (1989, 18, 138min) ★★★★★
SEX ●●● VIOLENCE ●●● LANG ●●●

11.45 **Gangs of London** 5/10. Darren wrestles with the chaos he has unleashed when a group of mercenaries set their sights upon him. (S1)
12.50 AM **I Know This Much Is True**
2.00 **Dexter**
4.15 **to 6.00** AM **The West Wing**

+1 hour 208

GOLD

110 110 810 124 310 392

7.15 AM **Lucky Feller**
7.40 **My Hero**
8.15 **The Green Green Grass**
8.55 **Open All Hours**
9.35 **Hi-de-Hi!**
10.35 **Last of the Summer Wine**
12.30 PM **My Hero**
1.10 **Hi-de-Hi!**
2.05 **The Green Green Grass**
2.45 **Dad's Army**
3.25 **Last of the Summer Wine**
5.20 **Hi-de-Hi!**
6.20 **Open All Hours** Arkwright tries to toughen Granville up.

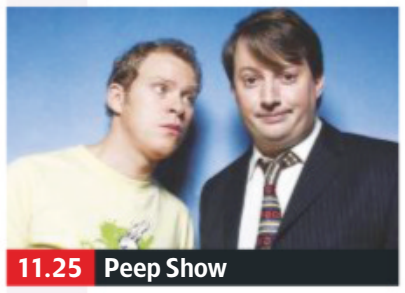
11.25 Peep Show

7.00 **The Green Green Grass** Marlene's sister pays a visit from Peckham.
7.40 **Dad's Army** Godfrey learns his cottage is planned for demolition to make way for an airstrip. **8.20** Mainwaring and the platoon try to capture a German aircraft crew.

9.00 **The Good Life** Margo persuades Jerry to buy her a spinning wheel. **9.40** Tom and Barbara apply their creative talents when they try to make clothes.

10.20 **Live at the Apollo** With Lee Mack, Rich Hall and Danny Bhoy.

11.25 **Peep Show** Jeremy organises Mark's stag weekend. **11.55** The big day arrives.
12.25 AM **The Good Life**
1.00 **The Good Life**
1.40 **Live at the Apollo**
2.35 **Green Wing**
3.30 **to 4.00** AM **Peep Show**

+1 hour 210 194

ITV3

119 119 817 117 177 10 115

6.00 AM **Classic Coronation Street**
7.00 **Classic Emmerdale**
8.00 **Heartbeat**
9.05 **George and Mildred**
10.05 **Man About the House**
10.35 **Foyle's War**
12.40 PM **Heartbeat**
1.45 **Classic Emmerdale**
2.50 **Classic Coronation Street**
3.55 **Man About the House**
4.30 **Agatha Christie's Poirot**
5.35 **Heartbeat** *Russian Roulette:* Vernon Scripps attracts the attention of an MI5 agent.

8.00 Lewis

6.40 **Downton Abbey** 1/9. It is November 1916, and Bates returns from London with life-changing news for Anna. (S2)

8.00 **Lewis** *Music to Die For:* The death of an Oxford don leads to the shady world of unlicensed boxing bouts, and further investigations reveal connections to the former East Germany.

10.00 **Foyle's War** *A Lesson in Murder:* The death of a conscientious objector while in police custody prompts an investigation.

12.05 AM **Inspector Morse** *The Death of the Self:* The Oxford detective sets off to investigate an Englishwoman's bizarre death in Italy. With Frances Barber and Michael Kitchen.
2.15 **to 3.25** AM **Agatha Christie's Poirot**

+1 hour 219 174 34 116

ITV4

120 120 818 118 178 24 117

6.00 AM **The Protectors**
6.25 **Quincy ME**
7.15 **Kojak**
8.05 **The Return of Sherlock Holmes**
9.20 **Minder**
10.25 **The Professionals**
11.25 **The Sweeney**
12.30 PM **Quincy ME**
1.35 **Kojak**
2.35 **The Return of Sherlock Holmes**
3.45 **Minder**
4.50 **The Professionals**
5.55 **The Sweeney**

8.00 Apollo 13

7.00 **The Chase** Four contestants work as a team to take on one of the ruthless Chasers and secure a cash prize.

8.00 **FILM Apollo 13** Gripping drama telling the story of the near-disastrous Apollo 13 space mission in 1970. Stars Tom Hanks, Kevin Bacon, Bill Paxton, Gary Sinise and Ed Harris. (1995, PG, 140min) ★★★★★
SEX ●●● VIOLENCE ●●● LANG ●●●

10.35 **FILM Smokey and the Bandit – Part 3** Comedy. (1983, 15, 88min) ★
SEX ●●● VIOLENCE ●●● LANG ●●●

12.20 AM **Minder** *The Greatest Show in Willesden:* Arthur comes up with a plan to boost business at the Winchester Club.
1.25 **The Sweeney** *Hit and Run:* Carter's wife Alison is targeted by a hit-and-run driver.
2.30 **to 3.00** AM **The Protectors**

+1 hour 220 175 154

BBC Scotland

SCOT 115 108 9 108 106
REST OF UK 457 162 108

12.00 NOON **to 7.00** PM **As BBC2 except:**
12.00 NOON **This Is BBC Scotland**
12.30 PM **First Minister's Questions**
1.30 **This Is BBC Scotland**
2.30 **Politics Scotland**
3.15 **to 7.00** PM **This Is BBC Scotland**
7.00 PM **Power to the People** 1/6. (S1)
7.30 **Scottish Vets Down Under** 1/12. (S1)
8.00 **Scotland's Home of the Year** New edition 5/10. Houses in Perthshire and Central Scotland. (S2)
8.30 **Hidden Lives** 5/6. (S1)
9.00 **The Nine** (S)
9.30 **Two Doors Down**
10.00 **Kevin Bridges: What's the Story?** 5/6. (S1)
10.30 **Debate Night** Topical debate on big issues.
11.30 PM **to 12.00** M'T **Bad Influencer**

Sky Two

168 160

7.00 AM **60 Minute Makeover** Double bill.
9.00 **The Chef's Line**
10.00 **My Kitchen Rules: Australia** Double bill.
12.30 PM **The Crystal Maze**
2.30 **The Chef's Line**
3.30 **Animal House**
4.00 **Babylon 5** 20/22. (S2)
5.00 **A Town Called Eureka**
6.00 **Stargate SG-1** *A Matter of Time:* 15/22. **7.00** *The Fifth Race:* 16/22. (S2)
8.00 **Stop, Search, Seize**
9.00 **Strike Back: Legacy** 5/10. The duo covertly enter North Korea. **10.00** 6/10. Scott and Stonebridge fall into the clutches of Li-Na. (S5)
11.00 **Grey's Anatomy** (S16)
12.00 M'T **Station 19** (S3)
1.00 AM **Code 404** 5/6. (S1)
1.30 **A League of Their Own**
3.30 **Animal 999**
4.00 **Animal House**
5.00 **to 6.00** AM **The Crystal Maze**

Pick

159 165 11 144

7.00 AM **Motorway Patrol**
8.00 **Police Force: Australia**
9.00 **Nothing to Declare**
10.00 **Canada's Front Line**
11.00 **Highway Patrol**
12.00 NOON **Motorway Patrol**
1.00 PM **Police Force: Aus**
2.00 **Border Patrol**
3.00 **Nothing to Declare**
4.00 **Canada's Front Line**
5.00 **Road Wars**
6.00 **Star Trek: The Next Generation** 22/26. (S4)
7.00 **Hawaii Five-0** (S8)
8.00 **Merlin** 5/13. (S2)
9.00 **The Good Doctor** (S1)
10.00 NEW SERIES **Paramedics: Life on the Line** Documentary.
11.00 **Brit Cops**
12.00 M'T **Nothing to Declare**
1.00 AM **Road Wars**
2.00 **Banged Up Abroad**
3.00 **Police Force: Australia**
4.00 **Motorway Patrol**
5.00 **to 6.00** AM **Highway Patrol**

+1 hour 259 92 145

Dave

111 111 127 227 19 157 19

7.10 AM **The Hurting**
8.00 **American Pickers: Best Of**
9.00 **Storage Hunters**
10.00 **American Pickers**
11.00 **American Pickers...**
12.00 NOON **Red Bull Soapbox Race**
1.00 PM **Top Gear**
2.00 **America's Gatekeepers**
3.00 **Scrapyard Supercar**
4.00 **Top Gear**
6.00 **Taskmaster**
7.00 **Richard Osman's House of Games**
7.40 **Room 101**
8.20 **QI** With Barry Cryer.
9.00 **QI XL** With Sindhu Vee.
10.00 **Meet the Richardsons**
10.40 **Taskmaster**
11.40 **Big Zuu's Big Eats**
12.20 AM **Have I Got a Bit More Old News for You**
1.25 **Room 101**
2.10 **QI XL**
3.00 **Crackanory**
3.25 **to 4.00** AM **The Indestructibles**

+1 hour 211 131 79

Comedy Central

112 112 812 132 181 307 370

8.00 AM **The Middle**
11.00 **Last Man Standing**
12.00 NOON **The Fresh Prince of Bel Air**
2.00 PM **Friends**
9.00 **Jason Manford Live** A stand-up performance.
10.00 **Lee Evans – Monsters** The stand-up star's 2014 performance at the National Indoor Arena in Birmingham.
11.00 **Russell Howard: Right Here Right Now**
12.00 M'T **Fresh Off the Boat**
1.00 AM **RuPaul's Drag Race** New edition The contestants get political in a musical.
2.30 **RuPaul's Drag R ace: Untucked!** New edition
3.00 **South Park**
3.25 **Darren Harriott: Comedy Central Live**
3.50 **Luisa Omielan: Comedy Central Live**
4.15 **to 5.00** AM **The Middle**

+1 hour 212 133

ITV Be

131 119 179 26 118

7.00 AM **Bachelor in Paradise**
8.50 **Be Tasty**
9.00 **LittleBe**
12.00 NOON **Unboxed** New edition
12.30 PM **The Real Housewives of Atlanta**
1.25 **Sam and Billie Faiers: The Mummy Diaries**
2.30 **The Only Way Is Essex**
3.15 **Little Women: LA**
4.10 **The Real Housewives of New York City**
5.00 **The Real Housewives of Beverly Hills**
6.00 **Masters of Flip**
7.00 **Buying and Selling**
8.00 **Dinner Date** New edition Rebecca chooses three blind dates from five potential partners.
9.00 **Botched**
10.00 **Dating in the Dark**
11.00 **The Millionaire Matchmaker**
11.55 PM **to 12.45** AM **The Only Way Is Essex**

+1 hour 231 120 119

★★★★★ Excellent ★★★★ Very Good ★★★ Good ★★ Average ★ Poor

SAVE UP TO 36%
SUBSCRIPTION OFFER: 6 ISSUES FOR £1*
Subscribe online www.tvandsatsubs.com/63AB
OR CALL 0330 3331 113 and quote code 63AB
*Your payments will then continue at £19.99 payable every three months, saving 36%

Alibi

132 132 826 | 126 212 | 312 382

7.10 AM **Murdoch Mysteries** (S10)
9.00 **Father Brown** 7/15. (S3)
10.00 **The Guardian** 23/23. (S2)
11.00 **Sue Thomas: F.B.Eye** (S3)
12.00 NOON **Major Crimes** (S2)
1.00 PM **Unforgettable** (S2)
2.00 **Death in Paradise** 6/8. (S4)
3.00 **Murdoch Mysteries** 9/18. A young woman is critically injured from a fall. **4.00** 10/18. A whiskey baron and his family are murdered. **5.00** 11/18. Nikola Tesla and Marie Curie disappear. (S13)
6.00 **Major Crimes** 2/19. (S2)

9.00 Stumptown

7.00 **Unforgettable** *Memory Kings:* 4/13. A researcher who helped Carrie understand her condition is found dead. (S2)

8.00 **Death in Paradise** *The Perfect Murder:* 6/8. A volleyball player is murdered. Guest stars Joe Absolom. (S4)

9.00 **Stumptown** New episode *Bad Alibis:* 5/18. Tookie's culinary skills come in handy at Bad Alibi. (S1)

10.00 NEW SERIES **We Hunt Together** 1/6. Romantic psychological thriller starring Eve Myles. *See feature, page 6.* (S1)
11.00 **Miss Scarlet and the Duke** 1/6. A woman inherits her father's detective agency. (S1)
12.10 AM **Death in Paradise** 6/8. A victorious volleyball player is murdered. (S4)
1.30 **to 4.00** AM **Murdoch Mysteries**

+1 hour 232 191

Syfy

152 152 892 | 138 137 | 319 375

6.00 AM **A Town Called Eureka**
8.00 **Teleshopping**
11.00 **Stargate Atlantis** (S1)
1.00 PM **Star Trek: Voyager** (S2)
3.00 **Star Trek: Deep Space Nine** 1/26. Kira puts her life on the line to rescue a Bajoran hero. **4.00** 2/26. Kira is dismissed and sent back to Bajor. (S2)
5.00 **Star Trek: The Next Generation** 19/26. Picard's competence is questioned. **6.00** 20/26. Worf has his loyalties tested when the crew rescue two Klingons. (S1)

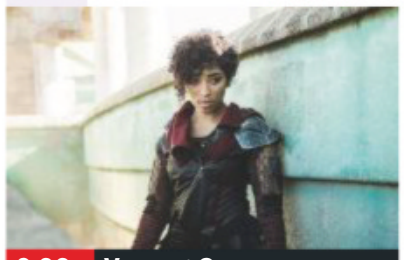

9.00 Vagrant Queen

7.00 **A Town Called Eureka** *Many Happy Returns:* 3/13. Jack starts to settle into his new life and role as sheriff.

8.00 **A Town Called Eureka** *Before I Forget:* 4/13. Jack's new life takes an unexpected turn when he loses his memory. (S1)

9.00 **Vagrant Queen** New episode *Sunshine Express Yourself:* 7/10. Isaac and Amae battle hijackers on board a train. (S1)

10.00 FILM **Kill Bill: Vol 1** Action thriller starring Uma Thurman. (2003, 18, 110min) ★★★★
SEX ●●● VIOLENCE ●●● LANG ●●●
12.10 AM **Vagrant Queen** As 9pm.
1.00 **Star Trek: The Next Generation** 19&20/26. (S1)
3.00 **Pandora** 1/13. A woman finds a new life at Earth's Space Training Academy. (S1)
4.00 **to 6.00** AM **Star Trek: Voyager**

+1 hour 252 229

W

109 109 809 | 125 211 | 311 383

6.10 AM **My Dream Home**
8.00 **Tipping Point**
10.00 **The Bill** The hunt for Abi Nixon's kidnapper takes on renewed urgency.
11.00 **Supernanny US**
12.00 NOON **Tipping Point**
2.00 PM **My Dream Home** Two busy medics seek a budget-friendly home. **3.00** A couple looking to buy a new house for themselves and their young daughter.
5.00 **Tipping Point** Double bill of the game show.

5.00 Tipping Point

7.00 **My Dream Home** Jonathan and Drew Scott try to help a couple find a home appropriate for their budget.

8.00 **Inside the Ambulance** West Midlands paramedics Michelle and Simon rush to a young man who has collapsed at work.

9.00 **Emma Willis: Special Births** 1/2. Emma visits a couple who spent three years trying to conceive and eventually had twins.

10.00 **Louis Theroux's LA Stories** Louis spends time at hostels that are home to sex offenders who are out on parole.
11.00 **Inside the Ambulance**
12.00 M'T **One Born Every Minute** Leeds General Infirmary's most experienced midwife helps a woman through labour.
1.00 AM **MasterChef Junior USA**
1.50 **to 3.00** AM **Educating Yorkshire**

+1 hour 209 190

Sky Comedy

113 113 813 | 122 121

8.00 AM **Everybody Hates Chris**
9.00 **Parks and Recreation** (S2)
10.30 **30 Rock** (S6)
12.00 NOON **The Mindy Project**
1.30 PM **Modern Family** (S8)
2.30 **Everybody Hates Chris** (S4)
3.30 **Parks and Recreation** (S2)
5.00 **30 Rock** 21/22. Avery is released by the North Koreans and returns to America. **5.30** 22/22. Liz questions her and Criss' plans. (S6) **6.00** 1/13. Liz discovers Jack is trying to ruin NBC. (S7)
6.30 **Modern Family** 9/22. (S8)

9.00 Run

7.00 **Modern Family** 10/22. Mitch gets a shock. (S8)
7.30 **The Mindy Project** 4/22. Morgan sues Mindy for sexual harassment.

8.00 **The Mindy Project** 5/22. Mindy dates a journalist. **8.30** 6/22. Peter resists Mindy's efforts to bond with him. (S2)

9.00 **Run** Series finale 7/7. Comedy starring Domhnall Gleeson. (S1)
9.35 **Mike Judge Presents: Tales from the Tour Bus** New edition 7/8. (S2)
10.15 **Sex and the City** 13/20. Comedy. (S6)
10.50 **The Tonight Show Starring Jimmy Fallon**
11.50 **Entourage** 6/8. Vince tries to impress a reporter. (S8)
12.30 AM **Insecure** 5/8. Molly learns some new truths. (S2)
1.10 **House of Lies** 5/12. Marty has a plan and Clyde develops feelings for Kelsey. (S4)
1.50 **Parks and Recreation** (S2)
3.30 **to 5.00** AM **30 Rock**

FOX

124 124 821 | 157 199

8.00 AM **Republic of Doyle** (S4)
9.00 **Bones** 2/24. (S8)
10.00 **Bull** 15/23. (S1)
11.00 **NCIS** 21/24. (S13)
12.00 NOON **Bones** 3&4/24. (S8)
2.00 PM **The Mentalist** 6/24. (S3)
3.00 **NCIS** 22/24. Gibbs is suspicious when a teenager foils a home invasion. (S13)
4.00 **Bull** 16/23. (S1)
5.00 **Bones** 5/24. The team investigate the murder of a local artisan whose skin was stripped from her body. (S8)
6.00 **The Mentalist** 7/24. (S3)

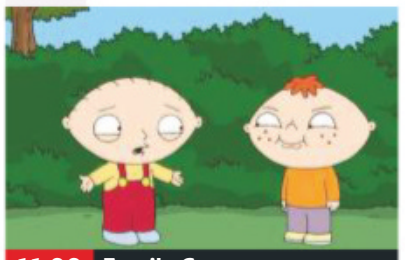

11.00 Family Guy

7.00 **NCIS** *Dead Letter:* 23/24. The team, alongside the FBI and MI6, continue the manhunt for a disgraced British spy.

8.00 **NCIS** *Family First:* 24/24. The manhunt for the spy continues and Ziva's family farm is devastated by an explosion.

9.00 **NCIS** *Scope:* 18/24. The team ask a traumatised serviceman to relive the events of a brutal ambush in Iraq. (S13)

10.00 **NCIS: New Orleans** *The Last Mile:* 15/24. FBI Special Agent Raymond Isler asks Pride for help with a case. (S4)
11.00 **Family Guy** (S4)
12.00 M'T **Family Guy** (S9)
1.00 AM **American Dad!** (S12)
1.30 **American Dad!** (S12)
2.00 **Family Guy** (S9)
3.00 **American Dad!** (S12)
4.00 **to 5.00** AM **Republic of Doyle**

+1 hour 224 158

Wednesday

7 PM | 8 PM | 9 PM | 10 PM

Sony Channel

157 189 48 142

6.00 AM **Sony Movie News**
6.10 **Due South**
7.10 **Hart to Hart**
9.10 **Days of Our Lives**
10.00 **Hart to Hart**
11.00 **Charlie's Angels**
12.00 NOON **Starsky & Hutch**
1.00 PM **T.J. Hooker** (S4)
2.00 **Hart to Hart** (S2)
4.00 **Murder, She Wrote**
6.00 **Charlie's Angels** (S3)
7.00 **M*A*S*H** 18/26. Potter's horse goes AWOL. **7.30** 19/26. The doctors update their skills. **8.00** 20/26. Radar seeks Hawkeye's help. **8.30** 21/26. The unit evacuates the camp. (S7)
9.00 **Classic Who Wants to Be a Millionaire?**
1.00 AM **M*A*S*H**
2.00 **Charlie's Angels**
3.00 **M*A*S*H** 2/24. (S1)
3.30 **Due South**
5.00 **Sony Movie News**
5.10 **to 6.00** AM **Touched by an Angel**

+1 hour 257 220 152

Sky Arts

122 122 820 | 123 156

6.00 AM **Celtic Woman: A New Journey**
7.10 **A Midsummer Night's Dream**
9.00 **Tales of the Unexpected**
10.00 **The Adventurers of Modern Art**
11.00 **Discovering: Anthony Hopkins**
12.00 NOON **Discovering: Faye Dunaway**
1.00 PM **Tales of the Unexpected**
2.00 **Battle of the Brass Bands**
3.00 **Portrait Artist 2019**
4.00 **Master of Photography**
5.00 **Discovering**
7.00 **The Adventurers of Modern Art**
8.00 **Portrait Artist 2019**
9.00 **The History of Comedy**
10.00 **Comedy Legends**
12.00 M'T **Brian Johnson's A Life on the Road**
1.00 AM **Classic Albums**
2.00 **Discovering**
4.00 **The Directors**
5.00 **to 6.00** AM **Auction**

4seven

137 143 203 47 110 127

9.00 AM **Work on the Wild...**
10.00 **Ramsay's Kitchen Nightmares USA**
11.00 **A Place in the Sun**
12.00 NOON **Car S.O.S**
1.00 PM **Four in a Bed**
1.30 **Come Dine with Me**
2.00 **Couples Come Dine...**
3.00 **Everybody Loves Raymond** (S8)
4.00 **Frasier** (S9&10)
5.00 **Location, Location...**
6.00 **A New Life in the Sun**
7.00 **Work on the Wild Side**
8.00 **Ramsay's Kitchen Nightmares USA**
9.00 **Bake Off: The Professionals**
10.00 **How to Go on Holiday This Summer**
11.00 **Gogglebox**
12.10 AM **Britain's Unsung Heroes**
1.15 **Old, Alone and Stuck at Home**
2.20 **Grayson's Art Club**
3.25 **Work on the Wild Side**
4.25 **to 4.55** AM **Four in a Bed**

5USA

141 141 153 21 129

9.00 AM **Access**
9.10 **Murder, She Wrote**
10.10 **Bull** 9/22. (S2)
11.05 **Law & Order**
4.05 PM **NCIS**
7.00 **NCIS** *Smoked:* 10/24. FBI agents seize control of an investigation. **8.00** *Driven:* 11/24. A robotic vehicle causes the death of a navy lieutenant. (S4)
9.00 **Rookie Blue** *Breaking Up the Band:* 10/11. Andy has the chance to leave town on an undercover project. (S6)
10.00 **Law & Order: Special Victims Unit** *Above Suspicion:* 2/24. Part three of three. The squad try to bring the case to a close. (S14)
10.55 **Law & Order: Special Victims Unit** (S14&5)
1.50 AM **Bull** 15&16/23. (S1)
3.30 **to 4.00** AM **Criminals: Caught on Camera**

+1 hour 241 185 56 130

5STAR

128 151 30 131

8.00 AM **3rd Rock from the Sun** 21/24. (S4)
8.25 **8 Simple Rules** (S3)
9.10 **My Wife and Kids** (S4)
10.05 **Nightmare Tenants...**
11.05 **On Benefits**
12.05 PM **Can't Pay? We'll...**
3.00 **Neighbours**
3.30 **Home and Away**
4.00 **Nightmare Tenants, Slum Landlords**
5.00 **Britain's Gypsy Claimers**
6.00 **Neighbours**
6.30 **Home and Away**
7.00 **Britain's Benefits Capital** In Hull.
8.00 **Rich Kids Go Homeless** New edition
9.00 FILM **Pretty Woman** Romantic comedy. (1990, 15) ★★★★
11.25 FILM **Scream** Horror. (1996, 18) ★★★★
1.40 AM **The Sex Business: Working the Streets**
2.35 **Celebrity Sex Pod**
3.30 **Will & Grace** 5/24. (S5)
3.55 **to 4.00** AM **Access**

+1 hour 228 186 55 141

Drama

143 130 20 158

7.10 AM **Soldier, Soldier**
9.00 **The Bill**
10.00 **Classic Holby City**
11.00 **Classic Casualty**
12.00 NOON **The Bill**
1.00 PM **Classic EastEnders**
2.15 **London's Burning**
3.20 **Peak Practice**
4.20 **Where the Heart Is**
5.20 **Birds of a Feather**
6.00 **The Green Green Grass**
6.40 **Last of the Summer Wine** Compo becomes a daredevil biker. **7.20** Digby's donkey is on the loose.
8.00 **Inspector George Gently** *Goodbye China:* The detective looks into the death of a former informant.
10.00 **New Tricks** *Roots:* The detectives and their new boss investigate an immigrant's murder.
11.10 **Silent Witness**
1.25 **to 4.00** AM **The White Princess**

+1 hour 243 226

SKY HD SD | VIRGIN HD | FREEVIEW HD | FREESAT HD | BT HD

WEDNESDAY

Documentaries

Wednesday

CBS Drama

147 197 71 134

9.00 AM **NCIS** (S9&10)
11.00 **Scorpion** (S3)
1.00 PM **Gunsmoke** (S19)
3.00 **Bondi Rescue**
4.00 **Hoarders: Family Secrets**
5.00 **Unsolved Mysteries**
7.00 **Judge Judy**
9.00 **Medium** *Death Takes a Policy:* 21/22. With guest star Kelsey Grammer. (S2)
10.00 **CSI: Miami** *Slow Burn:* 14/24. Two bodies are found in Florida's Everglades. (S2)
11.00 **Unsolved Mysteries** The dangers of sleepwalking, and a couple who believe their attic is haunted.
12.00 M'T **Judge Judy**
1.00 AM **ER** 8/22. (S2)
2.00 **Medium** As 9.00pm.
3.00 **CSI: Miami** As 10.00pm.
4.00 **Celebrity Damage Control** Ozzy Osbourne.
5.00 **to 6.00** AM **Matlock**

CBS Justice

148 192 39 137

9.00 AM **Diagnosis Murder**
11.00 **Father Dowling Mysteries**
12.00 NOON **Perry Mason**
1.05 PM **Walker, Texas Ranger** 4/25. (S2)
2.05 **CSI: Miami** 14/25. (S4)
3.00 **NCIS** 7/24. (S10)
4.00 **NCIS: Los Angeles**
5.00 **Father Dowling Mysteries**
6.00 **Perry Mason**
7.05 **NCIS** 10/24. (S9)
8.00 **Walker, Texas Ranger**
9.00 **CSI: NY** *Tanglewood:* 13/23. (S1)
10.00 **NCIS: Los Angeles** *Human Traffic:* 1/25. (S2)
11.00 **NCIS** 11/24. (S9)
12.00 M'T **CSI: Miami** (S4)
1.00 AM **CSI: NY** As 9.00pm.
2.00 **NCIS** As 11.00pm.
3.00 **Walker, Texas Ranger**
3.55 **Father Dowling Mysteries**
4.45 **Mission: Impossible**
5.35 **to 6.00** AM **Dog Patrol**

+1 hour 69

Challenge

160 164 46 146

7.00 AM **The Chase**
10.00 **Dale's Supermarket Sweep** Double bill.
11.00 **Bruce's Price Is Right**
12.00 NOON **Strike It Lucky**
1.00 PM **Catchphrase**
2.00 **Family Fortunes**
3.00 **The Chase**
5.00 **The Crystal Maze**
6.00 **Weakest Link**
7.00 **Pointless Celebrities** An edition focusing on the subject of music, with contestants including Sinitta, Tony Christie and Ben Adams.
8.00 **The Chase** Double bill of the quiz show.
10.00 **Who Wants to Be a Millionaire?** Quiz show.
11.00 **Bullseye** Double bill.
12.00 M'T **Classic Who Wants to Be a Millionaire?**
1.00 AM **The Chase**
4.00 **Strike It Lucky**
5.00 **to 6.00** AM **Bruce's Price Is Right**

+1 hour 260 230 147

Comedy Central Extra

127 182 308

6.00 AM **Impractical Jokers**
7.00 **Teleshopping**
9.00 **Takeshi's Castle**
11.00 **Friends**
1.00 PM **Impractical Jokers**
5.00 **Impractical Jokers: Championship**
5.30 **Impractical Jokers: Hits, Errors & Balls**
6.00 **Impractical Jokers**
6.30 **Impractical Jokers: Punishment Countdown**
7.00 **Fresh Prince of Bel Air**
8.00 **Your Face or Mine**
9.00 **Bob's Burgers**
10.00 **Ricky Gervais Show**
10.30 **South Park**
12.00 M'T **Lee Evans: XL Tour**
1.20 AM **Takeshi's Castle**
1.50 **Lip Sync Battle UK**
2.50 **Tosh.0**
3.15 **Russell's Good News**
3.45 **Nathan for You**
4.05 **Bob's Burgers**
4.30 **Takeshi's Castle**
5.15 **to 6.00** AM **The Middle**

+1 hour 227

Sky Documentaries

114 114 814 353 368

6.00 AM **Sky Documentaries Launch**
12.00 NOON **Too Young to Die**
1.00 PM **Fish Town**
2.00 **FILM The Fall: Decker vs Budd** Documentary. (2016, 12, 96min) ★★★
3.45 **My Icon: Thierry Henry**
4.00 **Discovering: Charlie Chaplin**
5.00 **The Directors**
6.00 **Urban Secrets**
7.00 **Too Young to Die**
8.00 **The Real Chernobyl**
9.00 **NEW SERIES McMillions** The story behind a vast scam.
11.05 **FILM PREMIERE Ice on Fire** Documentary. (2019, PG) ★★★★
1.00 AM **Robert Mitchum: Hollywood's Bad Boy**
2.00 **FILM The Fall: Decker vs Budd** Documentary. (2016, 12, 96min) ★★★
4.00 **Discovering: Charlie Chaplin**
5.00 **to 6.00** AM **Fish Town**

Sky Nature

130 130 893 385 372

6.00 AM **Sky Nature Launch**
12.00 NOON **Attenborough's Galapagos**
1.00 PM **NEW SERIES Zambia Untamed**
2.00 **NEW SERIES Wildlife Icons**
3.00 **NEW SERIES Into the Wild: Colombia**
4.00 **NEW SERIES Africa's Underwater Wonders**
5.00 **NEW SERIES Rooted**
6.00 **David Attenborough's Galapagos**
7.00 **NEW SERIES Gangs of Lemur Island**
8.00 **NEW SERIES The Big Dry**
9.00 **NEW SERIES Africa's Wild Horizons**
10.00 **Zambia Untamed**
11.00 **Gangs of Lemur Island**
12.00 M'T **The Big Dry**
1.00 AM **Africa's Wild...**
2.00 **Wildlife Icons**
3.00 **Into the Wild: Colombia**
4.00 **Africa's Underwater...**
5.00 **to 6.00** AM **Rooted**

E!

151 151 834 140 139 321 386

7.00 AM **Meet the Frasers**
7.30 **Khloe and Lamar**
8.00 **Keeping Up with the Kardashians**
10.00 **Botched**
11.00 **Keeping Up with the Kardashians**
12.00 NOON **Rob & Chyna**
1.00 PM **Keeping Up with the Kardashians**
3.00 **The Funny Dance Show**
4.00 **Hollywood Medium with Tyler Henry**
5.00 **Kourtney & Kim Take Miami**
6.00 **Keeping Up with the Kardashians**
7.00 **Botched**
8.00 **Total Bellas**
9.00 **Hollywood Medium with Tyler Henry**
10.00 **The Funny Dance Show**
11.00 **Keeping Up with the Kardashians**
1.00 AM **Wags**
2.00 **Teleshopping**
3.00 **Hollywood Medium**
4.00 **to 5.00** AM **Total Bellas**

Food Network

140 278 41 148

6.00 AM **Jamie's Money Saving Meals**
7.00 **Giada at Home**
9.00 **Valerie's Home Cooking** New editions
10.00 **Farmhouse Rules** New editions Double bill.
11.00 **Diners, Drive-Ins and Dives** Double bill.
12.00 NOON **Jamie's Money Saving Meals**
2.00 PM **Martin Digs Deep**
3.00 **Donal's Meals in Minutes** Double bill.
4.00 **The Pioneer Woman**
6.00 **Nigel Slater's Real Food Show**
7.00 **Great British Menu**
8.00 **Bikers' Food Tour**
9.00 **Nigel Slater's Real Food Show**
10.00 **Friday Night Feast**
11.00 **Mystery Diners**
1.00 AM **Diners, Drive-Ins and Dives** Double bill.
2.00 **to 3.00** AM **Restaurant Stakeout**

+1 hour 240 149

Lifetime

187 208 329 384

7.00 AM **Flipping Vegas**
7.50 **Storage Wars**
8.45 **Bring It!**
9.40 **Dance Moms**
10.35 **Little Women: Atlanta**
11.35 **Police Patrol**
12.30 PM **Pawn Stars**
1.25 **Storage Wars**
2.20 **Hardcore Pawn**
3.15 **Little Women: Atlanta**
4.10 **Bring It!**
5.10 **Pawn Stars**
6.05 **Flipping Vegas**
7.00 **Dance Moms** Laurieann Gibson takes the girls out of their comfort zones.
8.00 **Vanderpump Rules** Jax and Sandoval arrange to fly in Schwartz's triplet brothers as a surprise.
9.00 **Little Women: Atlanta**
10.55 **Hardcore Pawn**
11.50 **Pawn Stars**
12.45 AM **Police Patrol**
1.40 **Flipping Vegas**
2.35 **Hardcore Pawn**
3.30 **to 4.00** AM **Police Patrol**

Paramount Network

150 187 150 31 132

9.00 AM **The A-Team**
11.00 **Knight Rider**
12.05 PM **FILM Apache** Western. (1954, U, 91min) ★★★
1.55 **Police Interceptors**
3.00 **Traffic Cops**
5.00 **The A-Team**
7.00 **Police Interceptors** Double bill of editions.
9.00 **FILM The Good, the Bad and the Ugly** Sergio Leone's classic Spaghetti Western set during the American Civil War. Stars Clint Eastwood, Lee Van Cleef and Eli Wallach. (1966, 15, 155min) ★★★★★
12.35 AM **FILM Man of the West** Western starring Gary Cooper. (1958, 12, 96min) ★★
2.40 **WWE – NXT UK** New edition
3.35 **The X-Files** (S7)
5.05 **Now That's Funny!**
5.55 **to 6.00** AM **Access**

+1 hour 250 94

Sky Crime

121 121 819 136 135

6.00 AM **Motorway Patrol**
7.00 **Highway Patrol**
8.00 **Border Security: Canada's Front Line**
9.00 **Stop, Search, Seize**
10.00 **Road Wars**
11.00 **Brit Cops**
12.00 NOON **Highway Patrol**
1.00 PM **World's Most Evil**
2.00 **Banged Up Abroad**
3.00 **Border Security: Canada's Front Line**
4.00 **Road Wars**
5.00 **Brit Cops: Rapid Response**
6.00 **Stop, Search, Seize**
7.00 **Snapped**
8.00 **Killer in My Village**
9.00 **The Cheshire Murders**
11.20 **Britain's Most Evil**
12.20 AM **World's Most Evil**
1.20 **Snapped**
3.00 **Killer in My Village**
4.00 **Brit Cops**
5.00 **to 6.00** AM **Motorway Patrol**

+1 hour 221 207

CBS Reality

146 148 66 135

9.00 AM **Judge Judy**
1.00 PM **Judge Judy**
7.00 **Medical Detectives** The capture of a serial child murderer. **7.30** Computer image enhancement in forensic science.
8.00 **Snapped: Killer Couples** A plan by teenaged lovers to run away and be together goes horribly wrong.
9.00 **Cold Justice** Kelly and Abbey head to Colorado.
10.00 **Evidence of Evil** Some of the most startling criminal cases of the past two decades.
11.00 **Murder By the Sea**
12.00 M'T **48 Hours: Mystery**
1.00 AM **Cold Justice**
2.00 **Evidence of Evil**
3.00 **Beyond Scared Straight**
3.40 **Unsolved Mysteries**
5.10 **to 6.00** AM **Bondi Rescue**

+1 hour 246 201 67 136

Really

142 128 17 160

6.00 AM **Fantasy Homes in the City** As 2.00pm.
7.00 **Teleshopping**
8.00 **Homes Under the Hammer** Double bill.
10.00 **Celebrity Antiques Road Trip**
11.00 **Antiques Road Trip**
1.00 PM **Fantasy Homes by the Sea** In Whitstable
2.00 **Fantasy Homes in the City** From Miami.
3.00 **Countryside 999**
4.00 **Animal Cops Houston**
6.00 **Celebrity Antiques Road Trip**
7.00 **Antiques Road Trip**
9.00 **The Hotel Inspector Abroad** In Spain.
10.00 **Embarrassing Bodies** A man paralysed from the waist down.
11.00 **Destination Fear**
12.00 M'T **Ghost Adventures**
1.00 AM **Most Haunted**
2.00 **Teleshopping**
4.00 **to 6.00** AM **Antiques Road Trip**

Blaze

164 216 63 162

6.00 AM **Hardcore Pawn**
7.00 **Ancient Aliens**
8.00 **UFO Files**
9.00 **Billion Dollar Wreck**
10.00 **Pawn Stars**
12.00 NOON **Storage Wars**
1.00 PM **Fire Masters: BBQ Wars**
2.00 **Hardcore Pawn**
3.00 **Billion Dollar Wreck**
4.00 **UFO Files**
5.00 **Ancient Aliens**
7.00 **Wicked Tuna**
8.00 **Fire Masters: BBQ Wars** New edition Three chefs hit the grills for the barbecue contest, serving up some meaty mains.
9.00 **Ancient Aliens**
11.00 **Storage Wars**
12.00 M'T **Hardcore Pawn**
1.00 AM **Fire Masters: BBQ Wars**
2.00 **Billion Dollar Wreck**
3.00 **Swamp People**
4.00 **Highway Thru Hell**
5.00 **to 6.00** AM **Pawn Stars**

TLC

133 133 827 167 323 377

6.00 AM **Randy's Wedding Rescue** Double bill.
8.00 **Say Yes... UK**
9.00 **Say Yes to the Dress**
10.00 **Curvy Brides**
11.00 **Say Yes... Vegas Dress**
12.00 NOON **Say Yes... Atlanta**
2.00 PM **Dr Pimple Popper**
3.00 **Sister Wives**
4.00 **Say Yes... Vegas Dress**
5.00 **Curvy Brides**
5.30 **Curvy Brides Boutique**
6.00 **Say Yes to the Dress**
7.00 **90 Day Fiancé: Self-Quarantined**
8.00 **Unexpected: Teenage & Pregnant** New edition
9.00 **Love After Lock Up** New edition
10.00 **Extreme Cheapskates**
11.00 **Dr Pimple Popper**
12.00 M'T **Unexpected...**
1.00 AM **Love After Lock Up**
2.00 **Extreme Cheapskates**
3.00 **Dr Pimple Popper**
4.00 **to 6.00** AM **Say Yes to the Dress: Atlanta**

+1 hour 233 172

5SELECT

153 152 54 133

9.00 AM **Criminals: Caught on Camera**
9.25 **FILM Deviant Love** Thriller. (2019, 12) ★
11.10 **Ben Fogle: New Lives in the Wild**
12.10 PM **The Dog Rescuers with Alan Davies**
2.05 **GPs: Behind Closed Doors** Double bill.
4.05 **The Yorkshire Vet**
6.00 **GPs: Behind Closed Doors** Double bill.
8.00 **The Yorkshire Vet**
9.00 **Walking Britain's Lost Railways**
10.00 **Edwardian Britain in Colour**
11.00 **The Dog Rescuers with Alan Davies**
12.00 M'T **Harvey Nichols: Britain's Poshest Department Store**
1.00 AM **The Hotel Inspector**
2.00 **Ancient Mysteries**
3.00 **The Dog Rescuers with Alan Davies**
3.55 **to 4.00** AM **Access**

Quest

144 144 831 169 12 114 172

6.00 AM **How Do They Do It?**
6.20 **Shed and Buried**
7.10 **Deadliest Catch**
8.00 **Outback Opal Hunters**
9.00 **Scrap Kings**
10.00 **Wheeler Dealers**
11.00 **Chasing Classic Cars**
12.00 NOON **Supercar Superbuild**
1.00 PM **Outback Opal...**
2.00 **Deadliest Catch**
3.00 **Combat Dealers**
4.00 **Salvage Hunters**
5.00 **Scrap Kings**
6.00 **Wheeler Dealers**
7.00 **Outback Opal Hunters**
8.00 **Salvage Hunters**
9.00 **Salvage Hunters – Best Buys** New edition
10.00 **American Pickers**
11.00 **How Do They Do It?**
12.00 M'T **Wheeler Dealers**
1.00 AM **Combat Dealers**
2.00 **American Chopper**
3.00 **Aircraft Stories**
4.00 **to 6.00** AM **Highlights**

+1 hour 244 213 72 168

Quest Red

149 170 38 169

6.00 AM **Say Yes: Wedding SOS**
7.00 **Bondi Vet**
9.00 **Animal Cops San Francisco**
11.00 **Forensic Detectives**
12.00 NOON **Disappeared**
2.00 PM **Faking It: Tears of a Crime**
3.00 **Say Yes to the Dress**
6.00 **French Collection**
7.00 **Posh Pawn**
8.00 **My 600lb Life**
9.00 **Born with Scales: Two in a Million** Two people with scaly skin meet for the first time.
10.00 **Body Bizarre**
11.00 **FBI Files**
12.00 M'T **Forensic Detectives**
1.00 AM **Murder on CCTV**
2.00 **Murder Comes to Town**
3.00 **FBI Files**
3.50 **Animal Cops Houston**
4.40 **Bondi Vet**
5.30 **to 6.00** AM **Say Yes to the Dress**

+1 hour 249 78 170

★★★★★ Excellent ★★★★ Very Good ★★★ Good ★★ Average ★ Poor

NEW CHANNELS LAUNCH TODAY: sky documentaries HD sky nature HD

sky HISTORY HD History is now Sky History

Discovery

125 125 822 250 322 376

- 6.00 AM **Combat Dealers**
- 7.00 **NASA's Unexplained Files**
- 8.00 **UFOs: The Lost Evidence**
- 9.00 **Lost Gold**
- 10.00 **Homestead Rescue**
- 11.00 **Wheeler Dealers**
- 12.00 NOON **Gold Rush**
- 1.00 PM **Gold Divers**
- 2.00 **Combat Dealers**
- 3.00 **Alaska: The Last Frontier**
- 4.00 **Building Off the Grid**
- 5.00 **Wheeler Dealers**
- 6.00 **Fast N' Loud** The team work on a 1974 Mercury Comet.

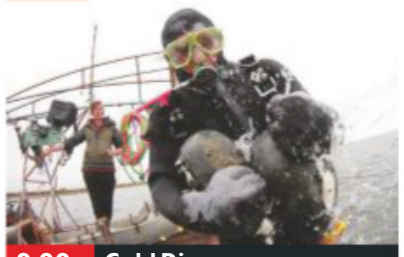

9.00 Gold Divers

- 7.00 **Outback Truckers** Arid conditions promise a rough ride for Steve as he travels from Perth into central Australia.
- 8.00 **Mighty Ships** Revealing how the *Avataq* cargo ship provides Canada's remote northern regions with supplies.
- 9.00 **Gold Divers** New edition Ken and the *Myrtle Irene* get stuck in the mud, while the Kellys are forced to bail out.
- 10.00 **Outback Truckers** New edition Trucker Brian dodges high-tech solar cars and battles heavy-haulage blow-outs.
- 11.00 **UFOs: The Lost Evidence** Interstellar life forms' influence on sacred sites.
- 12.00 M'T **Gold Divers** As 9.00pm.
- 1.00 AM **Outback Truckers**
- 2.00 **Deadliest Catch**
- 3.00 **Gold Divers** As 9.00pm.
- 3.50 **Kindig Customs**
- 5.30 **to 6.00** AM **How It's Made**

+1 hour 225 258

Animal Planet

162 162 836 251 325 378

- 6.00 AM **Must Love Cats**
- 8.00 **Pit Bulls & Parolees**
- 10.00 **Cat vs Dog**
- 12.00 NOON **Ace: Animal Countdown Extraordinaire**
- 1.00 PM **The Zoo: San Diego**
- 2.00 **Nature's Strangest Mysteries: Solved**
- 2.30 **Little Giants** Microscopic creatures captured in their natural habitats.
- 3.00 **Dr Jeff: Rocky Mountain Vet**
- 5.00 **Finding Bigfoot** The team members head to Utah.
- 6.00 **Bondi Vet**

8.00 Coyote Peterson: Brave...

- 7.00 **Animal Cops San Francisco** Rottweilers are seized following a fatal attack on their neighbour's dog.
- 8.00 **Coyote Peterson: Brave the Wild** New edition Coyote searches for the most elusive creature of his odyssey, the perentie.
- 9.00 **Little Giants** A search for the ferocious mouse lemur of Madagascar.
- 9.30 **Nature's Strangest Mysteries: Solved**
- 10.00 **Animal Cops Houston** A team respond to reports of animal cruelty, rescuing pets and dealing with abusive owners.
- 11.00 **Pit Bulls & Parolees**
- 12.00 M'T **I'm Alive**
- 1.00 AM **Animal Cops SF** As 7pm.
- 2.00 **Coyote Peterson...**
- 3.00 **Animal Cops Houston**
- 3.50 **Finding Bigfoot**
- 4.40 **Nature's Strangest Mysteries: Solved**
- 5.10 **to 6.00** AM **My Cat from Hell**

+1 hour 262 259

Nat Geographic

129 129 824 266 268 317 373

- 8.00 AM **Air Crash Investigation**
- 9.00 **Mayday**
- 10.00 **Strippers: Cars for Cash**
- 11.00 **Supercar Megabuild**
- 12.00 NOON **Ultimate Supercar**
- 1.00 PM **Car S.O.S** Double bill.
- 3.00 **Air Crash Investigation**
- 5.00 **Nazi Secrets Revealed: Draining the Ocean** Uncovering historical artefacts from the bottom of the sea.
- 6.00 **USS Indianapolis: The Final Chapter** The discovery of the wreckage of the wartime cruiser in the Philippine Sea.

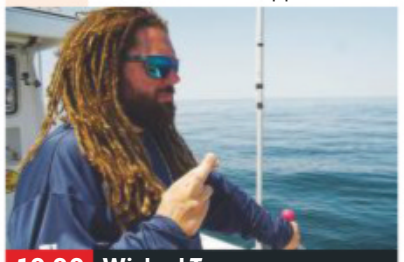

10.00 Wicked Tuna

- 7.00 **Car S.O.S** Fuzz Townshend and Tim Shaw head to Southend-on-Sea, Essex, to rescue a 1974 Corvette Stingray.
- 8.00 **Gold Diggers** A combination of poor weather, tough deals and bad luck leaves the companies struggling.
- 9.00 **Car S.O.S** Fuzz Townshend and Tim Shaw come to the rescue of a Willys Jeep owned by a World War Two veteran.
- 10.00 **Wicked Tuna** Two captains are united in grief, while on another boat, three generations of a family work together.
- 11.00 **Banged Up Abroad** Jackie Nichols, an American woman caught smuggling hashish through a Japanese airport.
- 12.00 M'T **Air Crash Investigation**
- 2.00 AM **We Built the Titanic**
- 3.00 **Wicked Tuna: North v South**
- 4.00 **to 5.00** AM **Strippers: Cars for Cash**

+1 hour 229 267

Sky History

123 123 825 270 327 379

- 6.00 AM **American Pickers**
- 8.00 **Pawn Stars**
- 9.00 **Storage Wars**
- 11.00 **American Pickers**
- 12.00 NOON **The UnXplained with William Shatner**
- 1.00 PM **Forged in Fire**
- 2.00 **American Pickers**
- 4.00 **Pawn Stars**
- 5.00 **Storage Wars** Four editions of the series, including at: **6.00** Ivy takes it easy, letting Ivy Jr run the operation. **6.30** Ivy starts his day off with an unwelcome bang.

9.00 The Curse of Oak Island...

- 7.00 **Pawn Stars** A valuable Batman collector's item.
- 7.30 **Battle of Dunkirk: From Disaster to Triumph** The remarkable bravery of the Dunkirk veterans, and telling the story of their heroic acts in the midst of a battle that changed the course of World War Two.
- 9.00 **NEW The Curse of Oak Island: Drilling Down** There is an unexpected connection to the Bard William Shakespeare.
- 10.00 **Curse of Skinwalker Ranch** New edition As the team continue to dig, the ranch begins to hit back in dangerous ways.
- 11.00 **Unidentified** The research and evidence behind UFOs.
- 12.00 M'T **Forged in Fire Tournament of Champions**
- 1.00 AM **American Pickers**
- 2.00 **The UnXplained with William Shatner**
- 3.00 **Pawn Stars**
- 4.00 **to 6.00** AM **Storage Wars**

+1 hour 223 271

Yesterday

155 129 25 159

- 6.00 AM **Inside Hitler's Killing Machine** Double bill.
- 8.00 **Forbidden History**
- 9.00 **Nazi Hunters**
- 10.00 **Antiques Roadshow**
- 11.00 **Impossible Railways**
- 12.00 NOON **Abandoned Engineering**
- 1.00 PM **Antiques Roadshow**
- 2.00 **Atlantic: The Wildest Ocean on Earth**
- 3.00 **The Life of Mammals**
- 4.00 **Impossible Railways**
- 5.00 **Nazi Hunters**
- 6.00 **War Factories**

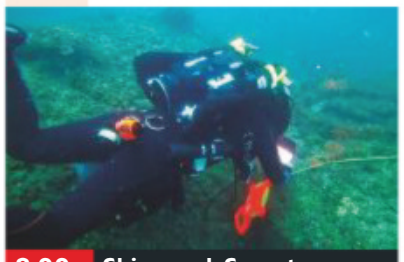

8.00 Shipwreck Secrets

- 7.00 **Abandoned Engineering** A formerly luxurious mountain-top villa on the island of Rhodes in the Mediterranean.
- 8.00 **Shipwreck Secrets** New edition The mystery of the *SS Cotopaxi* and 32 vanished men in the Bermuda Triangle.
- 9.00 **The Green Green Grass** Boycie secretly buys a load of artificial fertiliser. **9.40** The mayor is caught in a sex scandal, so Boycie decides to stand for election. **10.20** Boycie sacks Mrs Cakeworthy when he catches her slacking.
- 11.00 **Nazi Hunters** The story of Hermann Goering, who emerged from house arrest in May 1945 and made his way to American lines.
- 12.00 M'T **War Factories**
- 1.00 AM **Abandoned Engineering**
- 2.00 **to 3.00** AM **Inside Hitler's Killing Machine**

+1 hour 255 200 75

Wednesday

7 PM 8 PM 9 PM 10 PM

Disc. History

171 257

- 6.00 AM **Expedition Unknown**
- 7.00 **Kings of Construction**
- 8.00 **Extreme Engineering**
- 9.00 **Wildest Europe**
- 10.00 **Blowing Up History**
- 11.00 **Kings of Construction**
- 12.00 NOON **International Sub Rescue**
- 1.00 PM **How We Got Here**
- 2.00 **Expedition Unknown**
- 3.00 **Extreme Engineering**
- 4.00 **Wildest Europe**
- 5.00 **Blowing Up History**
- 6.00 **Mysteries at the Museum**
- 7.00 **Expedition Unknown**
- 8.00 **Combat Dealers**
- 9.00 **Wings of War**
- 10.00 **Against the Odds**
- 11.00 **Al's Road to Berlin**
- 12.00 M'T **Combat Dealers**
- 1.00 AM **Against the Odds**
- 2.00 **Wings of War**
- 3.00 **Al's Road to Berlin**
- 4.00 **Mysteries at the...**
- 5.00 **to 6.00** AM **Expedition Unknown**

+1 hour 271 261

Eden

166 245 247 315 389

- 9.00 AM **Horizon: Dippy and the Whale**
- 10.00 **Life in the Undergrowth**
- 11.00 **Africa**
- 12.00 NOON **Pangolins – The World's Most Wanted Animal**
- 1.00 PM **Natural Curiosities**
- 2.00 **Horizon: Dippy and the Whale**
- 3.00 **Life in the Undergrowth**
- 4.00 **Africa**
- 5.00 **Pangolins...**
- 6.00 **Natural Curiosities**
- 7.00 **Horizon: Dippy and...**
- 8.00 **Life in the Undergrowth**
- 9.00 **Africa**
- 10.00 **Pangolins...**
- 11.00 **Natural Curiosities**
- 12.00 M'T **Horizon: Dippy...**
- 1.00 AM **Life in the...**
- 2.00 **Africa**
- 3.00 **Pangolins...**
- 3.50 **Natural Curiosities**
- 5.05 **Jungle Planet**
- 5.30 **to 6.00** AM **Frontier Borneo**

+1 hour 266 246

WILD

165 165 839 264 265 318 374

- 8.00 AM **Animals Gone Wild**
- 9.00 **Africa's Wild Side**
- 12.00 NOON **Wild X Files**
- 1.00 PM **Jaguar vs Caiman**
- 2.00 **Leopard Kingdom**
- 3.00 **Clash of Tigers**
- 4.00 **Animal Fight Club**
- 5.00 **Snakes in the City**
- 6.00 **Africa's Hunters**
- 7.00 **Africa's Deadliest: Best Of** Creatures in Africa that need wit, tactics and courage.
- 8.00 **Alaska Animal Rescue** The team members prove they will do whatever it takes when a raven falls in fish guts.
- 9.00 **Alaska's Deadliest: Predator Prowl**
- 10.00 **Wild Arctic** The wildlife of the Boreal forest.
- 11.00 **Africa's Deadliest**
- 12.00 M'T **Animals Gone Wild**
- 2.00 AM **Jaguar vs Caiman**
- 3.00 **Leopard Kingdom**
- 4.00 **to 5.00** AM **Clash of Tigers**

Sky History 2

163 163 894 272 330 390

- 8.00 AM **The Lost Evidence**
- 10.00 **Alien Files: Unsealed**
- 11.00 **Doomsday: 10 Ways the World Will End**
- 12.00 NOON **Ancient Aliens**
- 2.00 PM **Ancient Impossible**
- 4.00 **The Lost Evidence**
- 6.00 **Alien Files: Unsealed**
- 7.00 **Lock 'n' Load** The history of the rifle.
- 8.00 **Cities of the Underworld** The fall of the Hittite empire.
- 9.00 **Britain's Greatest Bridges** The design and construction of the Tyne Bridge, which links Newcastle and Gateshead.
- 10.00 **Ancient Aliens**
- 11.00 **Shootout**
- 12.00 M'T **Alien Files: Unsealed**
- 1.00 AM **Cities of the Underworld**
- 2.00 **Britain's Greatest Bridges** As 9.00pm.
- 3.00 **to 5.00** AM **Ancient Aliens**

PBS America

174 273 91 155

- 8.00 AM **Queen Victoria's Children** Documentary.
- 9.15 **The Victorians**
- 10.30 **The Somme 1916 – From Both Sides of the Wire**
- 11.45 **Stories from the Dark Earth: Meet the Ancestors Revisited**
- 1.00 PM **Queen Victoria's...**
- 2.15 **The Victorians**
- 3.30 **The Somme 1916 – From Both Sides...**
- 4.45 **Stories from the Dark Earth: Meet the Ancestors Revisited**
- 5.55 **Queen Victoria's...**
- 7.10 **The Victorians**
- 8.25 **The Somme 1916 – From Both Sides ...**
- 9.40 **Stories from the Dark Earth: Meet the Ancestors Revisited**
- 11.00 **The Victorians**
- 12.15 AM **The Somme 1916...**
- 1.25 **to 2.00** AM **Beautiful Serengeti**

+1 hour 93

CI

156 156 835 209 328 380

- 6.00 AM **Homicide Hunter**
- 8.00 **The First 48**
- 10.00 **Unusual Suspects**
- 11.00 **Homicide: Hours to Kill**
- 12.00 NOON **Crimes That Shook Britain**
- 1.00 PM **When Missing Turns to Murder**
- 2.00 **Killing Spree**
- 3.00 **Homicide Hunter**
- 5.00 **On the Case**
- 6.00 **Motive to Murder**
- 7.00 **Killer in Plain Sight**
- 8.00 **On the Case with Paula Zahn** New edition
- 9.00 **A Killer's Mistake** New edition
- 10.00 **Beyond the Headlines**
- 11.00 **Homicide Hunter**
- 12.00 M'T **Darkest Taboos**
- 1.00 AM **A Killer's Mistake**
- 2.00 **Crimes That Shook Britain** Rolf Harris.
- 3.00 **Killing Spree**
- 4.00 **Killer in Plain Sight**
- 5.00 **to 6.00** AM **On the Case with Paula Zahn**

+1 hour 256 222

WEDNESDAY Films

Wednesday

Sky Cinema Premiere

301 301 842 401 501

6.00 AM **Birds of a Feather** Animation. (2019, U) ★★
7.35 **Disturbing the Peace** (2020)
9.20 **Free Preview Cats**
9.35 **Killerman** Action drama. (2018, 15, 112min) ★★★
11.35 **Fast & Furious Presents Hobbs & Shaw** As 8.00pm.
2.00 PM **The 2020 Top Ten Show**
2.15 **PREMIERE The Wolf's Call**
4.15 **Badland** Western. (2019) ★★
6.20 **Disturbing the Peace** Thriller. (2020, 15, 91min) ★

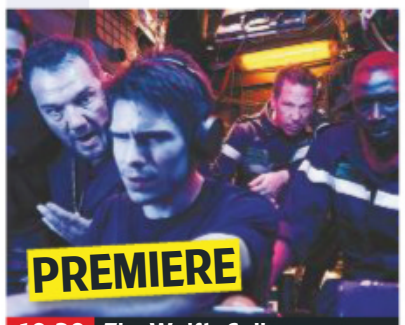

10.30 The Wolf's Call

8 PM

8.00 **Fast & Furious Presents Hobbs & Shaw** Action adventure starring Dwayne Johnson and Jason Statham. Luke Hobbs and Deckard Shaw must put their differences aside and team up to stop a major terror threat. (2019, 12, 137min) ★★★
SEX ●●● VIOLENCE ●●● LANG ●●●

9 PM

10 PM

10.30 **PREMIERE The Wolf's Call** Thriller with François Civil. As war looms, a sonar expert tries to prove things are not as they seem. Subtitled. (2019, 15, 115min) ★★★
See review, page 25
SEX ●●● VIOLENCE ●●● LANG ●●●

11 PM

12.30 AM **Come to Daddy** Comedy. (2019, 18, 96min) ★★★
2.10 **Free Preview Bad Boys For Life** A preview of the film.
2.25 **Satanic Panic** (2019) ★★★
4.00 **CRSHD** Comedy. (2018) ★★★
5.30 **to 6.00** AM **Final Score: Special**

Sky Cinema Disney

305 305 846 405 505

7.20 AM **Pete's Dragon** As 5.10pm.
9.20 **Fantasia 2000** As 4.15am.
10.45 **The Emperor's New Groove**
12.15 PM **Christopher Robin**
2.10 **The Many Adventures of Winnie the Pooh** As 11.15pm.
3.40 **Snow White and the Seven Dwarfs** Classic animation. (1937, U, 82min) ★★★★★
5.10 **Pete's Dragon** Musical. (1977, U, 134min) ★★★
7.00 **Christopher Robin** Comedy. (2018, PG, 104min) ★★★

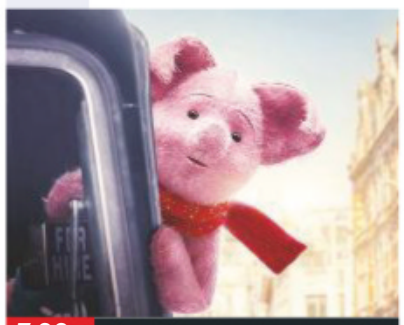
7.00 Christopher Robin

Christopher Robin (film started at 7.00pm)
SEX ●●● VIOLENCE ●●● LANG ●●●

9.00 **John Carter** Sci-fi fantasy adventure starring Taylor Kitsch and Lynn Collins. A 19th-century Civil War veteran becomes a heroic warrior on the planet Mars. With Samantha Morton, Mark Strong and Willem Dafoe. (2012, 12, 126min) ★★★
SEX ●●● VIOLENCE ●●● LANG ●●●

11.15 **The Many Adventures of Winnie the Pooh** Animation. (1977, U, 71min) ★★★
12.40 AM **The Emperor's New Groove** Animated musical. (2000, U, 78min) ★★★
2.10 **Prince of Persia: The Sands of Time** Fantasy adventure. (2010, 12, 116min) ★★★
4.15 **Fantasia 2000** Animation. (1999, U, 74min) ★★★
5.40 **to 7.15** AM **Snow White and the Seven Dwarfs** As 3.40pm.

Sky Cinema Family

306 306 847 406 506

6.20 AM **George of the Jungle 2**
7.50 **The Adventures of Sharkboy and Lavagirl** (2005) ★★★
9.30 **Teen Titans Go! To the Movies**
11.00 **Racetime!** As 7.15pm.
12.35 PM **Cleo** (2016, PG) ★★
2.05 PM **Johnny English Reborn**
3.35 **Look Who's Talking Now** Comedy. (1993, 12, 95min) ★
5.35 **Teen Titans Go! To the Movies** Animation. (2018, PG) ★★★
7.15 **Racetime** Animation. (2018, U, 89min) ★★★

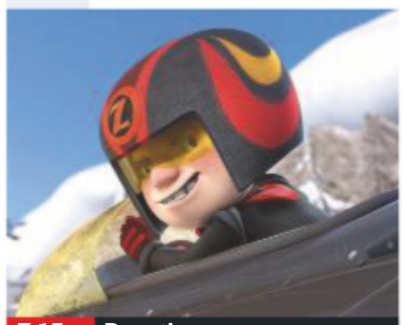
7.15 Racetime

Racetime (film started at 7.15pm)
SEX ●●● VIOLENCE ●●● LANG ●●●

9.00 **Johnny English Reborn** Spoof comedy sequel starring Rowan Atkinson. Bungling secret agent Johnny English causes chaos when he tries to stop an assassination. (2011, PG, 101min) ★★★
SEX ●●● VIOLENCE ●●● LANG ●●●

10.55 **Mean Girls 2** Teen comedy sequel starring Meaghan Jette Martin. (2011, 12, 92min) ★
SEX ●●● VIOLENCE ●●● LANG ●●●

12.35 AM **Look Who's Talking Now** As shown at 3.30pm.
2.20 **School Spirits** Comedy. (2017, PG, 88min) ★★
4.00 **George of the Jungle 2** Comedy. (2003, U, 83min) ★
5.40 **to 7.40** AM **Annie** Musical. (2014, PG, 115min) ★★★

Sky Cinema Action

307 307 848 407 507

6.00 AM **Charlie's Angels** Comedy thriller. (2000, 15, 97min) ★★
7.50 **Armageddon** As 5.25pm.
10.35 **Jurassic World: Fallen Kingdom** As shown at 8pm.
12.45 PM **National Treasure** Action adventure caper. (2004, PG, 131min) ★★★★
3.10 **National Treasure: Book of Secrets** Adventure caper. (2007, PG, 119min) ★★★
5.25 **Armageddon** Sci-fi adventure. (1998, 12, 151min) ★★

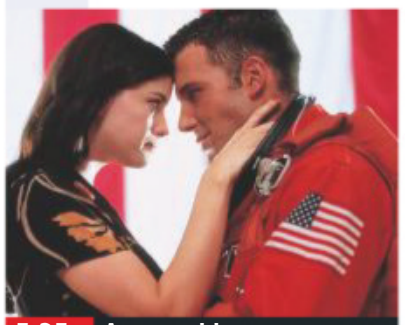
5.25 Armageddon

8.00 **Jurassic World: Fallen Kingdom** Action sequel starring Chris Pratt and Bryce Dallas Howard. While trying to protect genetically engineered dinosaurs, Owen Grady and Claire Dearing uncover a conspiracy. (2018, 12, 128min) ★★★
SEX ●●● VIOLENCE ●●● LANG ●●●

10.10 **The Darkest Minds** Sci-fi thriller starring Amandla Stenberg. (2018, 12, 104min) ★★
SEX ●●● VIOLENCE ●●● LANG ●●●

11.55 **Captain America: The First Avenger** Fantasy starring Chris Evans. A puny Brooklyn youngster tackles Nazi villains after an experimental serum turns him into a super-soldier during World War Two. (2011, 12, 123min) ★★★
2.05 AM **Machete** Thriller starring Danny Trejo and Robert De Niro. (2010, 18, 104min) ★★★
3.55 **to 6.10** AM **National Treasure** As 12.45pm.

Sky Cinema Comedy

308 308 849 408 508

6.45 AM **Killer Weekend** (2018)
8.20 **The Cleanse** As 10.45pm.
9.50 **Old Boys** As 1.45am.
11.35 **Role Models** As 9.00pm.
1.20 PM **Lost in London** Comedy. (2017, 12, 103min) ★★★★
3.15 **About a Boy** Comedy drama. (2002, 12, 101min) ★★★★
5.00 **She's Out of My League** Romantic comedy with Alice Eve. (2010, 15, 100min) ★★★
7.00 **Nobody's Fool** Comedy. (2018, 15, 110min) ★★

9.00 Role Models

Nobody's Fool (film started at 7.00pm)
SEX ●●● VIOLENCE ●●● LANG ●●●

9.00 **Role Models** Comedy starring Paul Rudd and Seann William Scott. Two salesmen must mentor a couple of troubled kids when they are sentenced to community service. (2008, 15, 96min) ★★★★
SEX ●●● VIOLENCE ●●● LANG ●●●

10.45 **The Cleanse** Comedy drama starring Johnny Galecki, Anna Friel and Anjelica Huston. (2016, 15, 81min) ★★
SEX ●●● VIOLENCE ●●● LANG ●●●

12.10 AM **Killer Weekend** Comedy horror. (2018, 15, 85min) ★★
1.45 **Old Boys** British comedy. (2018, 12, 96min) ★★★★
3.30 **She's Out of My League** Romantic comedy, as 5pm.
5.20 **to 7.05** AM **Indiscreet** Comedy. (1958, PG) ★★★

primetime

Sky Cinema Hits

303 303 844 403 503

6.20 AM **Lego DC Super Heroes: Justice League – Attack of the Legion of Doom!** (2015) ★★
7.50 **Cinderella** (2014) ★★★★
9.50 **Pokemon Detective Pikachu**
11.45 **Harry Potter and the Goblet of Fire** Fantasy. (2005) ★★★
2.30 PM **Harry Potter and the Order of the Phoenix** (2007)
5.00 **Dora and the Lost City of Gold** Adventure. (2019, PG) ★★★

6.50 **Alita: Battle Angel** Fantasy starring Rosa Salazar. In the 26th century, cyborg Alita is repaired by a kindly technician with a dark secret. With Jennifer Connelly and Christoph Waltz. (2019, 12, 122min) ★★★★
9.00 **Deadpool 2** Action comedy sequel with Ryan Reynolds. The wisecracking anti-hero attempts to protect a young mutant being pursued by a heavily armed cyborg from the future. (2018, 15, 119min) ★★★★

11.05 **Glass** Thriller. (2019, 15) ★★★
1.20 AM **Brightburn** Superhero horror. (2019, 15, 90min) ★★★
2.55 **Can You Ever Forgive Me?** Comedy. (2018, 15) ★★★★
4.50 **to 6.00** AM **Lego DC Comics Super Heroes: Justice League vs Bizarro League** (2015) ★★

Sky Cinema Greats

304 304 845 404 504

6.00 AM **Labyrinth** (1986) ★★★★
7.45 **Sister Act** (1992) ★★★★
9.30 **Sister Act 2: Back in the Habit** Comedy. (1993, PG) ★★
11.20 **The Godfather Part III** Gangster saga with Al Pacino. (1990, 15, 162min) ★★★
2.15 PM **Terminator 2: Judgment Day** Sci-fi. (1991, 15) ★★★★★
4.40 **The Social Network** Drama. (2010, 12, 120min) ★★★★★

6.45 **The Blind Side** Fact-based drama starring Sandra Bullock. A wealthy white southerner adopts a homeless black teenager and spurs him on to sporting success. With Quinton Aaron. (2009, 12, 129min) ★★★
9.00 **Titanic** Epic blockbuster starring Kate Winslet and Leonardo DiCaprio. A young artist and the rebellious daughter of a wealthy family meet and fall in love on board the doomed ocean liner. (1997, 12, 195min) ★★★

12.20 AM **The Hand That Rocks the Cradle** Psychological thriller. (1992, 15, 110min) ★★★★
2.20 **The Wolf of Wall Street** Martin Scorsese's fact-based drama. (2013, 18, 176min) ★★★★
5.30 **to 7.10** AM **The Witches** Fantasy. (1989, PG) ★★★★

TCM Movies

315 415 416 512 526

6.00 AM **Close Up** Double bill.
7.00 **Rio Lobo** Western. (1970) ★★★
8.55 **Murder at the Gallop** (1963)
10.35 **Pursuit to Algiers** (1945) ★★
12.00 NOON **Sherlock Holmes Faces Death** Mystery. (1943) ★★
1.30 PM **Murder Most Foul** (1964)
3.20 **Yellowstone Kelly** Western. (1959, U, 92min) ★★
5.10 **The Quick Gun** Western. (1964, PG, 87min) ★★

6.40 **The Kid from Texas** Western starring Audie Murphy as Billy the Kid. (1949, U, 78min) ★★
7.55 **Sherlock Holmes and the Spider Woman** Murder mystery starring Basil Rathbone and Nigel Bruce. Holmes and Watson investigate a series of suspicious suicides. (1944, b/w, U, 63min) ★★★
9.00 **Replicant** Sci-fi action thriller starring Jean-Claude Van Damme and Michael Rooker. (2001, 18, 96min) ★

11.10 **The Enforcer** (1976) ★★★
1.10 AM **They Came to Cordura** Western. (1959, PG) ★★★
3.30 **Close Up** Christoph Waltz.
4.00 **Hollywood's Best Directors**
5.00 **to 6.00** AM **Close Up**

+1 hour 316 417

Talking Pictures

328 445 81 306

6.00 AM **Borderline** (1950) ★★
7.40 **The Southern Star** (1968)
9.45 **The Pursuers** (1961) ★★
11.00 **The Detectives** 8/30. (S3)
12.00 NOON **They Who Dare** (1953)
2.05 PM **A Gunman Has Escaped** Drama. (1948, b/w, PG) ★★
3.10 **Copacabana** (1947) ★★
5.00 **For the Love of Ada** 3/7. (S4)
5.30 **Glimpses: Cambridge in 1945**
5.55 **Port Afrique** (1956) ★★

7.45 **Edgar Wallace Mystery Theatre** *Never Back Losers:* An insurance investigator tackles a gambling ring.
9.00 **Rumpole of the Bailey** 3/6. The barrister appears in court defending his clergyman nephew on adultery charges. (S5)
10.05 **The Looking Glass War** Spy drama with Christopher Jones. A Polish refugee is sent on a mission to discover whether an East German missile base exists. (1969, 15, 108min) ★★

12.15 AM **Circle of Deception** World War Two espionage drama. (1960, b/w, PG, 100min) ★★
2.10 **The Fabulous Dorseys** Musical biography with Tommy Dorsey. (1947, b/w, U, 91min) ★★
4.00 **A Family at War** 1/20. (S3)
5.00 **to 6.00** AM **Together**

Horror

317 149 70 138

8.00 AM **Andromeda** 17/22. (S5)
9.00 **Star Trek: The Next Generation** 15/26. (S1)
10.00 **Star Trek** 15/26. (S2)
11.00 **Lord of the Elves** Adventure. (2012, 12, 87min) ★★
1.00 PM **Legend** Fantasy adventure. (1985, PG, 94min) ★★★
3.00 **Space 1999** 8/24. (S1)
4.00 **Mammoth** Sci-fi action thriller. (2006, 12, 90min) ★★★

6.00 **Star Trek** 16/26. (S2)
7.00 **Star Trek: The Next Generation** 16/26. (S1)
8.00 **First Wave** *The Aftertime:* 21/22. Cade is seemingly killed by aliens. (S1)
9.00 **The Reef** Australian horror with Damian Walshe-Howling and Zoe Naylor. A bunch of friends find themselves in deep water when their sailboat capsizes on the way to Indonesia and a hungry shark picks up the scent. (2010, 15, 84min) ★★★

10.45 **The Pact** Mystery thriller. (2012, 15, 85min) ★★★
12.35 AM **Schizo** Horror thriller. (1976, 18, 104min) ★
2.40 **to 4.30** AM **Vanishing on 7th Street** Mystery. (2010, 15) ★★

+1 hour 318 202 139

★★★★★ Excellent ★★★★ Very Good ★★★ Good ★★ Average ★ Poor

Sky Cinema Thriller

309 309 850 409 509

6.05 AM **Blood Brother** (2018) ★
7.45 **Billionaire Boys Club** (2018)
9.45 **The Old Man & the Gun**
11.30 **Rust Creek** Survival thriller. (2018, 15, 108min) ★★★
1.30 PM **Cold Blood Legacy** Thriller. (2018, 15, 91min) ★★
3.15 **The Wedding Guest** Thriller. (2018, 15, 94min) ★★
5.05 **Hotel Mumbai** Thriller. (2018, 15, 123min) ★★★★
7.15 **The Old Man & the Gun** Drama. (2018, 12) ★★★★

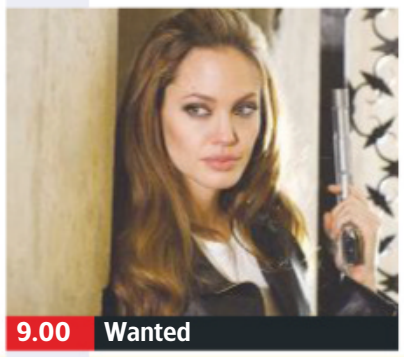

9.00 Wanted

The Old Man & the Gun (film started at 7.15pm)
SEX ●●● VIOLENCE ●●● LANG ●●●

9.00 **Wanted** Fantasy action thriller starring James McAvoy and Angelina Jolie. A timid office worker discovers that his destiny is linked to a secret fraternity of super-assassins. (2008, 18, 105min) ★★★
SEX ●●● VIOLENCE ●●● LANG ●●●

10.55 **Rise of the Footsoldier: Marbella** Action comedy with Craig Fairbrass, Emily Wyatt and Terry Stone. (2019, 18, 85min) ★
SEX ●●● VIOLENCE ●●● LANG ●●●

12.30 AM **Inside Man: Most Wanted** Thriller. (2019, 15, 105min) ★★
2.25 **Billionaire Boys Club** Drama. (2018, 15, 108min) ★
4.25 **to 6.10** AM **Sam Churchill: Search for a Homeless Man** Thriller. (1997, PG, 88min) ★★

Sky Cinema Drama

310 310 851 410 510

6.00 AM **Head Full of Honey** As shown at 4.00pm.
8.10 **The Flood** As 6.10pm.
9.50 **Erin Brockovich** As 8.00pm.
12.10 PM **Berlin, I Love You** As shown at 1.55am.
2.15 **Cruise** As shown at 12.15am.
4.00 **Head Full of Honey** Drama starring Nick Nolte and Matt Dillon. (2018, 12, 127min) ★
6.10 **The Flood** Drama starring Lena Headey and Iain Glen. (2019, 15, 99min) ★★★

8.00 Erin Brockovich

8.00 **Erin Brockovich** Fact-based drama starring Julia Roberts as a single mother who takes a job in a law firm and becomes an unlikely environmental crusader. With Albert Finney and Aaron Eckhart. (2000, 15, 133min) ★★★★
SEX ●●● VIOLENCE ●●● LANG ●●●

10.25 **Closer** Contemporary drama with Jude Law, Julia Roberts, Natalie Portman and Clive Owen as four strangers who become romantically entangled. (2004, 15, 104min) ★★★
SEX ●●● VIOLENCE ●●● LANG ●●●

12.15 AM **Cruise** Romantic comedy. (2018, 15, 90min) ★★★
1.55 **Berlin, I Love You** Anthology drama with Keira Knightley. (2018, 15, 120min) ★★
4.05 **I'll Be Home for Christmas** Comedy. (1998, PG) ★★
5.35 **to 6.25** AM **Elf: Buddy's Musical Christmas**

Sky Cinema Sci-Fi/Horror

311 311 852 411 511

6.00 AM **The Party Crasher** Horror. (2018, 15, 93min) ★
7.45 **InControl** Sci-fi thriller. (2017, 15, 82min) ★★
9.15 **Slaughterhouse Rulez**
11.05 **Iron Man** As 6.50pm.
1.15 PM **Iron Man 2** As 9.00pm.
3.25 **The Night Sitter** Comedy horror. (2018, 15, 88min) ★★
5.00 **Slaughterhouse Rulez** Horror. (2018, 15, 104min) ★★★
6.50 **Iron Man** Action adventure. (2008, 12, 120min) ★★★★

5.00 Slaughterhouse Rulez

Iron Man (film started at 6.50pm)
SEX ●●● VIOLENCE ●●● LANG ●●●

9.00 **Iron Man 2** Comic-book action adventure sequel starring Robert Downey Jr. The billionaire inventor faces a showdown with a vengeful Russian and seeks to keep his technology out of dangerous hands. (2010, 12, 119min) ★★★
SEX ●●● VIOLENCE ●●● LANG ●●●

11.10 **Overlord** Action thriller starring Jovan Adepo, Wyatt Russell and Mathilde Ollivier. (2018, 18, 110min) ★★★
1.05 AM **The Final Conflict** Satanic horror chiller starring Sam Neill and Rossano Brazzi. (1981, 18, 108min) ★★
3.05 **Friday the 13th** Horror sequel starring Jared Padalecki. (2009, 18, 97min) ★★
5.00 **to 6.00** AM **Sky Cinema Preview**

Sky Cinema Superhero

302 302 842 402 502

6.30 AM **Underdog** Comedy. (2007, U, 78min) ★★
8.00 **Avengers: Endgame** Fantasy. (2019, 12, 181min) ★★★★
11.05 **Spider-Man: Into the Spider-Verse** As 8.00pm.
1.05 PM **The Green Hornet** Fantasy action comedy. (2011, 12, 118min) ★★★
3.10 **The Amazing Spider-Man** Fantasy. (2012, 12) ★★★
5.30 **The Amazing Spider-Man 2** Fantasy. (2014, 12) ★★★

10.00 Superman II

8.00 **Spider-Man: Into the Spider-Verse** Animation with the voice of Shameik Moore. Student Miles Morales becomes a version of Spider-Man, and crosses paths with counterparts from other dimensions. (2018, PG, 117min) ★★★★
SEX ●●● VIOLENCE ●●● LANG ●●●

10.00 **Superman II** Fantasy sequel with Christopher Reeve. Three villains with Kryptonite challenge the Man of Steel. (1980, PG, 127min) ★★★
SEX ●●● VIOLENCE ●●● LANG ●●●

12.10 AM **X-Men: First Class** Fantasy with James McAvoy. (2011, 12, 131min) ★★★★
2.25 **Batman: The Dark Knight Returns, Part I** Animation. (2012, 15, 76min) ★★★
3.50 **Batman: The Dark Knight Returns – Part Two** Animation. (2013, 15) ★★
5.15 **to 6.00** AM **Sky Cinema Preview**

Film4

313 313 853 428 429 14 300

■ **Films start at 11.00am**
11.00 AM **Stalag 17** World War Two comedy drama. (1953, b/w, PG, 120min) ★★★★
1.30 PM **The Buccaneer** Swashbuckling adventure. (1958, b/w, PG, 121min) ★★★
4.05 **A Night to Remember** A dramatic reconstruction of the sinking of the *Titanic*. (1958, b/w, PG, 123min) ★★★★★
6.45 **Project Almanac** Sci-fi thriller. (2014, 12, 106min) ★★★

9.00 American Made

Project Almanac (film started at 6.45pm)
SEX ●●● VIOLENCE ●●● LANG ●●●

9.00 **American Made** Fact-based comedy drama starring Tom Cruise and Domhnall Gleeson. A pilot is recruited to act as a courier for the CIA in the 1980s, while also trafficking cocaine. (2017, 15, 115min) ★★★
SEX ●●● VIOLENCE ●●● LANG ●●●

11.15 **The Fifth Estate** Fact-based thriller about the activities of whistleblower site WikiLeaks and its Australian founder Julian Assange, starring Benedict Cumberbatch. (2013, 15, 125min) ★★★
1.50 **to 4.00** AM **A Pigeon Sat on a Branch Reflecting on Existence** Comedy. (2014, 12, 100min) ★★★

+1 hour 314 430 45 301

Sony Movies Classic

319 424 50 303

6.00 AM **Journey into Fear** (1942)
7.30 **She Played With Fire** (1957)
9.25 **The Mouse That Roared** (1959)
11.10 **The Lady from Shanghai** Thriller. (1948, b/w) ★★★★★
1.00 PM **Fire Down Below** Drama. (1957, PG, 116min) ★★★
3.15 **The Reckless Moment** Thriller. (1949, b/w, 12, 79min) ★★★
5.00 **Hannibal** Action adventure. (1960, U, 125min) ★★★

7.05 **The Long Haul** Drama starring Victor Mature and Diana Dors. A former GI finds himself caught up in the crime syndicate that controls the trucking industry after taking a job as a long-haul driver. (1957, PG, 100min) ★★★
9.00 **Ship of Fools** Drama starring Oskar Werner. A mismatched group of passengers embark on a journey from Mexico to Nazi Germany in the 1930s. (1965, PG, 149min) ★★★

11.45 **The Fisher King** Offbeat drama. (1991, 15, 137min) ★★★★★
2.30 AM **His Name Was King** Western. (1971, PG, 90min) ★★
4.00 **to 6.00** AM **Revolution** Epic drama. (1985, PG, 123min) ★

+1 hour 320 303 304

Sony Movies

321 425 32 302

9.00 AM **Til Death Do Us Part** Thriller. (2014, PG, 85min) ★★
10.55 **Taken Back: Finding Haley** Thriller. (2012, PG, 85min) ★★
1.00 PM **The Wedding Stalker** Drama. (2017, 105min) ★★
2.45 **Live Once, Die Twice** Thriller. (2006, 12, 120min) ★★
4.30 **Big Fish** Tim Burton's fantasy drama starring Ewan McGregor. (2003, PG, 123min) ★★★

6.50 **Upside Down** Romantic fantasy centring on star-cross'd lovers separated by the opposing gravitational pull of parallel worlds. Stars Kirsten Dunst, Jim Sturgess and Timothy Spall. (2012, 12, 115min) ★★
9.00 **Pitch Black** Sci-fi chiller starring Vin Diesel and Radha Mitchell. A space transport ship crash-lands on a planet populated by monsters that can only come out at night. (1999, 15, 108min) ★★★

11.15 **Resident Evil** Sci-fi horror. (2002, 15, 100min) ★★★
1.20 AM **Seraphim Falls** Western. (2006, 15, 111min) ★★★★
3.35 **to 6.00** AM **The Jane Austen Book Club** Drama. (2007) ★★★

+1 hour 322

Sony Movies Action

323 426 40 305

6.00 AM **Wyatt Earp's Revenge** Western. (2012, 12, 88min) ★★
7.50 **The Battle of Britain**
10.10 **The White Tower** Adventure. (1950, U, 98min) ★★
12.05 PM **The Persuaders!** 1/24. (S1)
1.05 **Hannah's Law** (2012, PG) ★★
2.55 **Khartoum** Historical epic. (1966, PG, 134min) ★★★
5.25 **Tank Commandos** Drama. (1959, b/w, PG, 81min) ★★

7.05 **Firequake** Disaster drama with Alexandra Paul and Kirsty Mitchell. A scientist tries to stop a series of devastating volcanic eruptions created by a new fuel source. (2014, 12, 90min) ★
9.00 **The 6th Day** Sci-fi thriller starring Arnold Schwarzenegger. A charter pilot is illegally cloned by a sinister corporation as part of an attempt to cover up an assassination. With Michael Rapaport and Robert Duvall. (2000, 15, 124min) ★★★

11.30 **The Exterminators** Sci-fi adventure starring Greg Evigan. (2013, 15, 90min) ★
1.10 AM **Firequake** As 7.05pm.
3.00 **to 4.00** AM **The War in the Jungle**

+1 hour 324

Movies 24

325 419

7.00 AM **The Wedding Do Over** Drama. (2017, PG, 90min) ★★
9.00 **The Last Bridesmaid** (2019)
11.00 **Wedding of Dreams** Romantic drama. (2018, PG, 85min) ★★
1.00 PM **The Secret Ingredient** Comedy. (2020, PG, 83min) ★★
3.00 **The Chronicle Mysteries: The Wrong Man** Drama. (2019) ★★
5.00 **The Perfect Catch** Romantic drama. (2017, PG, 90min) ★★

7.00 **Picture Perfect Mysteries: Dead Over Diamonds** Crime drama starring Alexa PenaVega and Carlos PenaVega. Allie and Sam's investigation into a priceless stolen necklace leads to danger and an unexpected death. (2020, PG, 90min) ★★
9.00 **All of My Heart: The Wedding** Drama starring Lacey Chabert and Brennan Elliott. A couple planning their wedding face having to sell the inn where they fell in love. (2018, U, 88min) ★★

11.00 **A Summer to Remember** Comedy. (2018, PG, 120min) ★★
1.00 AM **Tomboy** Romantic drama. (2017, PG, 120min) ★★
3.00 **to 5.00** AM **Prescription for Love** Drama. (2018, PG) ★★

+1 hour 326 420

FILMS ON OTHER CHANNELS

6pm TILL LATE

8.00 PM **Apollo 13** *ITV4* Fact-based drama telling the story of the near-disastrous space mission, starring Tom Hanks. ★★★★★
9.00 **Pretty Woman** *5STAR* Romantic comedy starring Julia Roberts and Richard Gere. ★★★★
9.00 **The Good, the Bad and the Ugly** *Paramount Network* Sergio Leone's classic Spaghetti Western starring Clint Eastwood and Lee Van Cleef. ★★★★★
10.00 **Kill Bill: Vol. 1** *Syfy* Quentin Tarantino's epic action thriller starring Uma Thurman and David Carradine. ★★★★
10.35 **Smokey and the Bandit – Part 3** *ITV4* Comedy sequel starring Jackie Gleason. ★
11.05 **Ice on Fire** *Sky Documentaries* Documentary. ★★★★
11.25 **Scream** *5STAR* Tongue-in-cheek horror thriller. ★★★★
12.35 AM **Man of the West** *Paramount Network* Western starring Gary Cooper,. ★★
1.55 **The Rise** *Channel 4* British crime thriller starring Luke Treadaway. (Signed) ★★
2.00 **The Fall: Decker vs Budd** *Sky Documentaries* ★★★

WEDNESDAY Sport

Due to the coronavirus pandemic, all this week's sports channel listings are subject to late change

27 May

Sky Sports Main Event

401 401 855 | 511 501 | 402 437

- 6.00 AM **Sky Sports News**
- 8.00 **Fighting Fit 2020**
- 8.30 **Fit In 5: Power & Endurance**
- 8.40 **Fit In 5: Cardio Combo**
- 8.50 **Fit In 5: Peak Combo**
- 9.00 **The Football Show**
- 11.00 **Pro Box Classics**
- 12.00 NOON **NBC's Pro-Football Talk**
- 2.00 PM **The Rugby League Show**
- 3.00 **My Icon**
- 4.00 **Fit In 5: Power & Endurance**
- 4.10 **Fit In 5: Cardio Combo**
- 4.20 **Fit In 5: Peak Combo**
- 4.30 **Fit In 5: Full Body Burn**
- 4.40 **Fit In 5: Push Your Limits**
- 4.50 **Fit In 5: Cool Down**
- 5.00 **Sky Sports News**
- 6.00 **The Rugby League Show**.
- 7.00 **Fight Night Classics**
- 9.00 **Sky Sports News**
- 10.00 **A League of Their Own**
- 11.00 **Why Lamar Jackson Won MVP '19** Action from Baltimore Ravens v New England Patriots.
- 12.00 M'T **NFL: Rookies in Action**
- 1.00 AM **NFL: America's Game**
- 2.00 **NBA Classic Games: Lakers @ Knicks 2012**
- 3.00 **NBA Classic Games: Hawks @ Celtics 2012**
- 4.00 **to 6.00** AM **Netball World Cup**

Sky Sports Premier League

402 402 856 | 512 502

- 6.00 AM **PL Greatest Games**
- 7.00 **Premier League Legends**
- 8.00 **Best PL Goals: Man City v Liverpool** Memorable strikes.
- 8.30 **Best PL Goals: Chelsea v Arsenal** Memorable goals.
- 9.00 **The Football Show**
- 11.00 **Premier League 100 Club**
- 12.00 NOON **PL Best Goals 12/13**
- 1.00 PM **Premier League Years**
- 3.00 **PL Best Goals 13/14**
- 4.00 **PL Greatest Games**
- 5.00 **The Football Show**
- 6.00 **Premier League Highlights**
- 7.00 **MNF Extra: Toure & Coady**
- 8.00 **Premier League Icons**
- 8.30 **Premier League World**
- 9.00 **Premier League Special**
- 9.30 **PL Specials: My Journey To The Premier League**
- 9.45 **Premier League Special**
- 10.00 **Gary Neville's Soccerbox**
- 11.00 **MNF Extra: Toure & Coady**
- 12.00 M'T **Premier League Icons**
- 12.30 AM **Premier League World**
- 1.00 **Premier League Years**
- 3.00 **PL Greatest Games**
- 4.00 **Best PL Goals 2018/19**
- 5.00 **Best PL Goals: Liverpool v Man Utd** Memorable strikes.
- 5.30 **to 6.00** AM **PL 100 Club**

Sky Sports Football

403 403 857 | 513 503

- 6.00 AM **Highlights**
- 9.30 **Euro 2020 Qualifiers**
- 10.30 **EFL Greatest Games**
- 11.15 **SPFL Greatest Games**
- 11.30 **Football's Greatest Players**
- 12.00 NOON **Football Countdowns**
- 12.30 PM **Football Years**
- 1.00 **EFL Greatest Games**
- 1.15 **One2Eleven: Iain Dowie**
- 1.30 **SPFL Greatest Games**
- 1.45 **EFL Greatest Games**
- 2.00 **EFL Cup Final 18**
- 2.30 **EFL Best Goals 2017/18**
- 3.00 **Football's Greatest Players**
- 3.30 **Football Countdowns**
- 4.00 **Football Years**
- 4.30 **Euro 2020 Qualifiers**
- 5.30 **EFL Greatest Games**
- 5.45 **SPFL Greatest Games**
- 6.00 **EFL Season 2019/20 Recap**
- 8.00 **EFL Cup Retro**
- 10.45 **Play-off Final Highlights**
- 11.45 **EFL Greatest Games**
- 12.00 M'T **Football Years**
- 12.30 AM **SPFL Greatest Games**
- 1.00 **Football Countdowns**
- 1.30 **Football Years**
- 2.00 **Championship Season Review**
- 4.00 **EFL Cup Final 15**
- 5.00 **to 6.00** AM **EFL Play-Off Final Highlights**

Sky Sports Cricket

404 404 858 | 514 504

- 6.00 AM **Best of The 2015 Blast** Essex Eagles v Surrey: A chance to see the opening fixture for both teams in the South Group, held at the County Ground in Chelmsford.
- 10.00 **Best of the 2015 Blast** Yorkshire Vikings v Lancashire Lightning: Another chance to see the North Division clash between the rivals, held at Headingley.
- 2.00 PM **Best of the 2015 Blast** Durham Jets v Birmingham Bears: Action from the North Division encounter at the Emirates Durham International Cricket Ground in Chester-le-Street.
- 5.45 **2015 T20 Blast Final** Lancashire Lightning v Northamptonshire Steelbacks: The showpiece match of the 2015 competition, staged at Edgbaston.
- 9.45 **Best of the 2015 Blast** Gloucestershire Gladiators v Somerset: Action from the South Division clash, which took place at the County Ground in Bristol.
- 1.30 AM **2015 T20 Blast Final** As shown at 5.45pm.
- 5.30 **to 6.00** AM **T20 Blast Masterclass** Tips on improving cricketing performance.

Sky Sports Golf

405 405 859 | 515 505

- 6.00 AM **European Tour Golf** Action from the final day of the 2018 Nedbank Golf Challenge.
- 12.00 NOON **Golf Pass with Rory McIlroy**
- 12.30 PM **Golf Academy**
- 1.30 **Golf** Action from the fourth and final day's play of the 2013 Nedbank Golf Challenge.
- 2.30 **European Tour Golf** Action from the final day's play of the 2014 Nedbank Golf Challenge.
- 3.30 **European Tour Golf** A full replay of the fourth and final day of the 2019 Nedbank Golf Challenge.
- 10.15 **Golf Pass with Rory McIlroy**
- 10.45 **Golf Classic** A look back at the best moments from the 2008 Dubai Desert Classic.
- 11.00 **Golf Academy** Former Ryder Cup captain Thomas Bjorn offers expert short game tips.
- 11.30 **Golf Academy** Thomas Bjorn offers expert tips on putting.
- 12.00 M'T **Golf** Action from the fourth and final day's play of the 2013 Nedbank Golf Challenge, held at the Gary Player Country Club Course in Sun City, South Africa.
- 1.00 **to 6.00** AM **European Tour Golf**

BT Sport 1

413 413 867 | 527 | 408 430

- 6.00 AM **FIH Hockey Magazine**
- 6.30 **Bundesliga Weekly**
- 7.00 **WWE Monday Night Raw**
- 9.30 **ESPN FC** Football news.
- 10.00 **UCL Battles of Britain**
- 12.00 NOON **French League Cup**
- 1.30 PM **Bundesliga Weekly**
- 2.00 **Bundesliga Special: Alphonso Davies**
- 2.30 **Europa League Magazine**
- 3.00 **What I Wore: Jens Lehmann**
- 3.15 **The Return of the Gypsy King**
- 4.00 **ESPN FC** Football news.
- 4.30 **Premier League Daily**
- 5.00 **WWE SmackDown Highlights**
- 6.00 **WWE Raw Highlights**
- 7.00 **LIVE German Football** Coverage of one of tonight's Bundesliga matches in Germany. (This fixture subject to change)
- 10.00 **WWE NXT UK**
- 11.00 **WWE NXT Highlights**
- 12.00 M'T **WWE Raw Highlights**
- 1.00 AM **LIVE WWE NXT** Wrestling coverage from America.
- 3.15 **The Outdoor Sports Show**
- 3.45 **FIH Hockey Magazine**
- 4.15 **Rugby Tonight On Tour**
- 4.45 **Rugby Today**
- 5.45 **to 6.00** AM **What I Wore: Robbie Fowler**

BT Sport 2

414 414 868 | 528 | 409 431

- 6.00 AM **BT Sport Goals Reload**
- 6.30 **Women's Hockey**
- 7.30 **Gallagher Premiership Rugby Highlights**
- 10.00 **PSA Squash Highlights**
- 11.00 **Cricket: Big Bash League**
- 12.00 NOON **30 for 30: Into the Wind**
- 1.00 PM **Marion Jones: Press Pause**
- 2.00 **ESPN Films: The Dotted Line**
- 3.00 **The Band That Wouldn't Die**
- 4.00 **30 for 30: Fernando Nation**
- 5.00 **30 for 30: Tommy**
- 6.30 **The Book of Manning** Documentary narrated by John Goodman, exploring the life of ex-NFL star Archie Manning.
- 8.00 **UCL Battles of Britain** A look back at Leeds United v Rangers from 1993 and Celtic v Manchester City from 2016.
- 10.00 **Ref: Stories From the Weekend** An in-depth look at the world of football referees.
- 11.00 **Tim Richmond: To the Limit**
- 12.00 M'T **ESPN Films: The Real Rocky**
- 1.00 AM **ESPN Films: The Son of the Congo** Documentary.
- 2.00 **30 for 30: Year of the Scab**
- 3.30 **30 for 30: Youngstown Boys**
- 5.30 **to 6.00** AM **Premier League World**

BT Sport 3

417 417 869 | 529 | 410 432

- 6.00 AM **Football Classics: Play-Off Passion** Double bill.
- 8.00 **The Big Match Revisited – 1976/77** Double bill.
- 10.00 **Classic Premier League**
- 12.00 NOON **Bundesliga: Games of the Season** Double bill of action.
- 2.00 PM **Classic Premiership Rugby**
- 3.00 **Premiership Rugby Top Tries 15/16** Memorable tries.
- 3.30 **Wembley Gold**
- 4.00 **UEFA Europa League** Arsenal v CSKA Moscow from 2017/2018. **5.00** Arsenal v Atletico Madrid from the 2017/2018 season. **6.00** Atletico Madrid v Arsenal from the 2017/2018 season.
- 7.00 **BT Sport Fight Night** Josh Warrington v Kiko Martinez.
- 9.00 **UFC** Action from the UFC.
- 12.00 M'T **UFC 248 – Zhang v Joanna** Action from Zhang Weili v Joanna Jedrzejczyk.
- 1.00 AM **UFC Unleashed: Ferguson v Cerrone**
- 2.00 **UFC Top 10: Female Fighters**
- 2.30 **UFC Top 10: Comebacks**
- 3.00 **WRC Review: Rally Italy 2018**
- 4.00 **MotoGP Classics: Motegi 2017**
- 5.00 **to 6.00** AM **MotoGP Classics: Australia 2017**

Sky Sports Action

407 407 861 | 517 507

- 6.00 AM **NFL: America's Game**
- 8.00 **World Cup of Darts**
- 10.00 **Pro Box Classics**
- 12.00 NOON **NBC's Pro-Football Talk**
- 2.00 PM **The Rugby League Show**
- 3.00 **Fight Night** Anthony Crolla v Jorge Linares: A re-run of the WBA World Lightweight title fight from Manchester Arena.
- 6.00 **World Cup of Darts** Action from Scotland v Sweden, and Belgium v Germany in the second round of the 2019 event.
- 7.00 **The Rugby League Show**
- 8.00 **NFL Highlights** Kansas City Chiefs v Pittsburgh Steelers: The third divisional play-off match from Arrowhead Stadium.
- 9.00 **Pro Box Classics** Paul Weir v Jake Matlala, and Wayne McCullough v Johnny Bredahl.
- 10.00 **Pro Box Classics** Paul Jones v Verno Phillips from 1995.
- 11.00 **Motorsport Mundial**
- 11.30 **Wildfly Fishing**
- 12.00 M'T **NFL: Divisional Play Offs 16/17** Action from Dallas Cowboys v Green Bay Packers.
- 1.00 AM **NFL: America's Game**
- 2.00 **World Cup of Darts**
- 4.00 **to 6.00** AM **Pro Box Classics**

Sky Sports Mix

145 145 838 | 520 510

- 6.00 AM **My Icon**
- 7.00 **School of Golf**
- 7.30 **Game Changers: GAA Special**
- 8.00 **Fighting Fit 2020**
- 8.30 **Fit In 5**
- 9.00 **NBA Classic Games: Lakers @ Knicks 2012**
- 10.00 **NBA Classic Games: Hawks @ Celtics 2012**
- 11.00 **NFL: America's Game**
- 1.00 PM **Netball World Cup** Action from England v Scotland.
- 3.15 **My Icon**
- 4.00 **Fighting Fit 2020**
- 4.30 **Fit In 5**
- 5.00 **Game Changers: GAA Special**
- 5.30 **Sporting Greats**
- 6.00 **NBA: LA Lakers @ Milwaukee**
- 8.00 **NBA: Milwaukee @ LA Lakers**.
- 10.00 **NFL Highlights** Action from New York Giants v Dallas Cowboys.
- 11.00 **Why Lamar Jackson Won MVP '19** Baltimore Ravens v New England Patriots.
- 12.00 M'T **NFL: Rookies In Action**
- 1.00 AM **NFL: America's Game**
- 2.00 **NBA Classic Games: Lakers @ Knicks 2012**
- 3.00 **NBA Classic Games: Hawks @ Celtics 2012**
- 4.00 **to 6.00** AM **Netball World Cup**

BT Sport/ESPN

423 423 872 | 530 | 411 434

- 6.00 AM **ESPN FC** Football news.
- 6.30 **In Depth with Graham Bensinger** With Cam Newton.
- 7.00 **NCAA Championship Classic**
- 9.00 **Saturdays in the South: Part 7**
- 10.30 **MLB: Prime 9** Triple bill.
- 12.00 NOON **ESPN FC**
- 12.30 PM **In Depth with Graham Bensinger** With Cam Newton.
- 1.00 **NCAA Championship Classic**
- 3.00 **Saturdays in the South: Part 8**
- 4.30 **MLB: Prime 9** Triple bill.
- 6.00 **ESPN FC** Football news.
- 6.30 **In Depth with Graham Bensinger** With Cam Newton.
- 7.00 **NCAA Championship Classic**
- 9.00 **Saturdays in the South: Part 8**
- 10.30 **MLB: Prime 9** Triple bill.
- 12.00 M'T **ESPN FC** Football news.
- 12.30 AM **In Depth with Graham Bensinger** With Cam Newton.
- 1.00 **The WRC Magazine**
- 1.30 **NCAA Championship Classic**
- 3.30 **Saturdays in the South: Part 8**
- 5.00 **to 6.00** AM **MLB: Prime 9**

Eurosport 1

410 410 864 | 521 | 412 435

- 7.00 AM **Best of Universiade 2019**
- 9.00 **Cycling: Giro Classic Stages**
- 10.30 **Cycling: Band of Brothers**
- 11.30 **Tennis: You Say We Play**
- 2.30 PM **Cycling: Giro Classic Stages**
- 4.00 **Cycling: Milan-San Remo** Highlights of the 2017 staging of the annual one-day race.
- 5.00 **BSB Lockdown** A discussion of the season so far.
- 6.00 **Tennis: You Say We Play** Viewers select a match involving a French player.
- 9.00 **Cycling: Giro Classic Stages** Stage 15 of the 2018 race from Tolmezzo to Sappada.
- 10.30 **Cycling: UK Men's Road Series** The Ryedale Grand Prix.
- 11.00 **Tennis: You Say We Play**
- 2.00 AM **Cycling: Giro Classic Stages** Stage 15 of the 2018 race from Tolmezzo to Sappada.
- 3.30 **Cycling: Ras na mBan**
- 4.00 **to 7.00** AM **Tennis: You Say We Play**

Eurosport 2

411 411 865 | 522 | 413 436

- 7.00 AM **Return to 2012: Road Cycling** With Bradley Wiggins.
- 9.00 **Return to 2012: Athletics**
- 11.00 **Return to 2012: Track Cycling**
- 1.00 PM **Return to 2012: Triathlon**
- 2.00 **Return to 2012: Gymnastics**
- 4.00 **Return to 2012: Athletics** The men's 5,000m and 4x100m relay finals at London 2012.
- 6.00 **Return to 2012: Triathlon** The performances of Alistair Brownlee and Jonny Brownlee.
- 7.00 **Return to 2012: Gymnastics** With Max Whitlock, Beth Tweddle and Kristian Thomas.
- 9.00 **Return to 2012: Athletics** Including Usain Bolt going for gold in the final of the men's 100m at 2012 London.
- 11.00 **Return to 2012: Triathlon**
- 12.00 M'T **Cycling: Giro Classic Stages**
- 1.30 AM **Olympics: Hall of Fame**
- 3.30 **Return to 2012: Gymnastics**
- 5.30 **to 7.00** AM **Cycling: Giro Classic Stages**

Sky Sports Arena

408 408 862 | 518 508

- 6.00 AM **Super League Gold**
- 7.00 **Rugby Championship Classic Matches** Action from South Africa v New Zealand in 2010.
- 9.00 **Netball World Cup**
- 11.00 **WNBA: Minnesota @ Dallas**
- 1.00 PM **Rugby Championship Classic Matches**
- 3.00 **Wildfly Fishing**
- 3.30 **Super League 2017 Highlights**
- 4.00 **NBA: Houston @ LA Clippers**
- 6.00 **NBA: LA Lakers @ New Orleans** Action from New Orleans Pelicans v Los Angeles Lakers.
- 8.00 **NBA Heatcheck** NBA discussion.
- 9.00 **NBA Retro Games: Portland Trail Blazers v Detroit Pistons: 1990** Action from game two of the NBA Finals in 1990.
- 12.45 AM **Super League 2017 Highlights** Warrington Wolves v Wigan Warriors from 2017.
- 1.00 **Rugby Championship '17**
- 2.00 **WNBA: Minnesota @ Dallas**
- 4.00 **to 6.00** AM **Netball World Cup**

Sky Sports F1

406 406 860 | 516 506

- 6.00 AM **The Home of F1**
- 11.00 **Reliving 2016** A re-run of the 2016 British Grand Prix.
- 1.15 PM **Small Talk with Lewis Hamilton** An interview with the Formula 1 world champion.
- 1.30 **Reliving 2016** A re-run of the 2016 Hungarian Grand Prix.
- 3.45 **Vettel In Fiorano**
- 4.00 **Reliving 2016** A re-run of the 2016 German Grand Prix.
- 6.10 **Mattia Binotto IV**
- 6.25 **Reliving 2016** A re-run of the 2016 Belgian Grand Prix.
- 8.30 **The Inside Line**
- 9.00 **F1 Classic Races** The 2007 United States Grand Prix.
- 11.00 **The Inside Line**
- 11.30 **Jenson's F1 Memories 2009**
- 12.00 M'T **The Inside Line**
- 12.30 AM **Box Box Box: Johnny & Damon '95** A look back at the 1995 British Grand Prix.
- 12.55 **Alfa Romeo 1950**
- 1.00 **to 6.00** AM **The Home of F1**

Sports channel listings are subject to late change. For updates visit www.whatsontv.co.uk/tv-guide

SKY HD SD | VIRGIN HD | BT HD

Thursday

28 May

Evening Planner

Quiz show

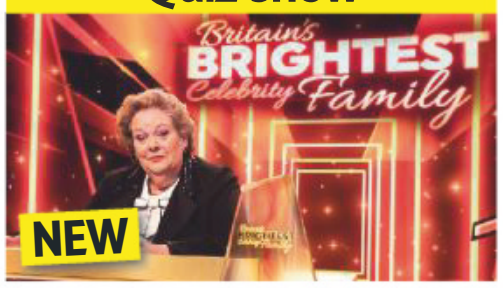

Britain's Brightest Celebrity Family
ITV HD, 8pm
Anne Hegerty hosts a soap battle of the brains as Shaun Williamson v Lucy Fallon

Documentary

Football, Prince William and Our Mental Health
BBC1 HD, 8.05pm
The Duke of Cambridge chats about well-being with players, fans and managers

Documentary

Martin Clunes: My Travels and Other Animals
ITV HD, 8.30pm (times vary)
Martin learns about animal cruelty, but finds hope at a turtle sanctuary

Comedy

The First Team
BBC2 HD, 9.30pm
Will Arnett stars in a sitcom about the off-pitch lives of Premier League players, from the creators of *The Inbetweeeners*

SKY EVENING TIME	7.00PM	7.30PM	8.00PM	8.30PM	9.00PM	9.30PM	10.00PM	10.30PM
FAVOURITES								
101 BBC1	7.00 The One Show	7.30 Garden Rescue	8.05 Football, Prince William and Our...		9.00 The Real Marigold Hotel		10.00 News; Local News	
102 BBC2	7.00 Lockdown...	7.30 War Walks	8.00 Springwatch		9.00 QI	9.30 The First Team	10.00 Live at the Apollo	
103 ITV	7.00 New You've...	7.30 Back to... †	8.00 Britain's...	8.30 Martin... †	9.00 The Murder of Rhys Jones: Police Tapes		10.00 News; Local News	
104 CHANNEL 4	7.00 News		8.05 Britain's Best Parent?		9.00 First Dates Hotel		10.05 Film: The Imposter	
105 CHANNEL 5	7.00 Inside the Steam Train Museum		8.00 Fare Dodgers: At War with the Law		9.00 Paddington: A Year on the Tracks		10.00 The Tube: Going Underground	
106 SKY ONE	7.00 The Simpsons		8.05 DC's Legends of Tomorrow		9.00 The Blacklist		10.00 Brassic	
ENTERTAINMENT								
116 BBC4	7.00 The Joy of...	7.30 Danceworks...	8.00 Pride and Prejudice		9.00 Earth from Space		10.00 Unprecedented	10.30 Chasing the...
118 ITV2	7.00 Supermarket Sweep		8.00 Two and a Half Men		9.00 Family Guy			
136 MORE4	◂ 6.55 Escape to the Chateau: DIY	7.55 Grand Designs			9.00 Outlander		10.15 8 Out of 10 Cats Does...	
135 E4	7.00 Hollyoaks...	7.30 Celebrity...	8.00 Young Sheldon		9.00 Brooklyn...	9.30 Rick and Morty		10.30 Harley Quinn
107 SKY WITNESS	7.00 Nothing to Declare		8.00 Ghost Whisperer		9.00 The Rookie		10.00 CSI	
108 SKY ATLANTIC	7.00 CSI		8.00 Blue Bloods		9.00 Gangs of London		10.05 The Sopranos	
110 GOLD	7.00 The Green Green Grass	7.40 Dad's Army			9.00 The Good Life		10.20 Ricky & Ralf's Very...	
111 DAVE	7.00 Richard Osman's...	7.40 Room 101		8.20 QI	9.00 Have I Got a Bit More Old News for You		10.00 Room 101	
119 ITV3	◂ 6.50 Downton Abbey		8.00 Midsomer Murders				10.00 Foyle's War	
120 ITV4	◂ 6.50 England v Germany: Euro 96 Relived						10.10 Film: Mike Bassett: England...	
112 COMEDY CENTRAL	7.00 Friends				9.00 Film: Superbad			
152 SYFY	7.00 A Town Called Eureka				9.00 Pandora		10.00 Film: Kill Bill: Vol 2	
109 W	7.00 My Dream Home		8.00 Inside the Ambulance		9.00 999 Rescue Squad		10.00 One Born Every Minute Australia	
113 SKY COMEDY	7.00 Modern Family	7.30 The Mindy Project			9.00 Film: L.A. Story			
124 FOX	7.00 NCIS: New Orleans		8.00 NCIS		9.00 NCIS: New Orleans		10.00 Family Guy	
122 SKY ARTS	7.00 The Adventurers of Modern Art		8.00 Portrait Artist of the Year 2019: The...		9.00 Brian Johnson's A Life on the Road		10.00 Classic Albums	
DOCUMENTARY								
125 DISCOVERY	7.00 Outback Truckers		8.00 Mighty Ships		9.00 Mysteries of the Deep		10.00 Lost In The Wild	
162 ANIMAL PLANET	7.00 Animal Cops San Francisco		8.00 Dr Dee: Alaska Vet		9.00 The Vet Life		10.00 Animal Cops Houston	
129 NAT GEO	7.00 Car S.O.S.		8.00 Car S.O.S: Ultimate Reveals		9.00 Wicked Tuna		10.00 Science of Stupid	
123 SKY HISTORY	7.00 Forged in Fire		8.00 American Pickers		9.00 Forged in Fire		10.00 Alone: The Beast	
155 YESTERDAY	7.00 Abandoned Engineering		8.00 David Jason: My Life on Screen		9.00 Secret Nazi Bases		10.00 The World at War	
166 EDEN	7.00 Natural World		8.00 Life in the Undergrowth		9.00 Africa		10.00 David Attenborough's Big Birds...	
FILMS - Sky Cinema								
301 PREMIERE	◂ 6.00 Disturbing the Peace		8.00 Fast & Furious Presents Hobbs & Shaw					10.30 10 Things...
303 HITS	7.00 Ant-Man and the Wasp				9.00 Captain Marvel			
304 GREATS	7.00 The Royal Tenenbaums				9.00 An Officer and a Gentleman			
305 DISNEY	◂ 6.05 Ratatouille		8.00 Ralph Breaks the Internet				10.00 Prince of Persia: The Sands of Time	
306 FAMILY	7.00 Hotel Transylvania 3: Summer Vacation			8.40 Tomorrowland: A World Beyond				
307 ACTION	◂ 6.20 Judge Dredd		8.00 Gladiator					
308 COMEDY	◂ 6.00 The Other Guys		8.00 Notting Hill				10.10 Crash Pad	
309 THRILLER	7.00 Extremely Wicked, Shockingly Evil and Vile				9.00 Sleepers			
310 DRAMA	◂ 6.10 Pond Life		8.00 Footloose				10.00 The Captain	
311 SCI-FI	7.00 Thor				9.00 Pet Sematary			
302 SUPERHERO	◂ 6.30 Batman: The Dark Knight Returns...		8.00 Spider-Man: Far From Home				10.15 Darkman	
313 FILM4	◂ 6.55 Non-Stop				9.00 Beast			
315 TCM MOVIES	◂ 6.10 Return of the Gunfighter	7.50 Inside the Walls of Folsom Prison				9.30 Out for Justice		
SPORT								
401 MAIN EVENT	7.00 Rugby League Retro				9.00 Sky Sports News		10.00 A League of Their Own	
402 PREMIER LEAGUE	7.00 MNF Hlts		8.00 PL Icons	8.30 PL World	9.00 Premier League Special		10.00 Gary Neville's Soccerbox	
403 FOOTBALL	7.00 EFL Season 2019/20 Recap		8.00 EFL Cup Retro				10.00 SPFL Highlights	10.30 EFL
404 CRICKET	7.00 The Cricket Show		8.00 Best of The 2016 Blast					
413 BT SPORT 1	◂ 6.00 WWE Monday Night Raw			8.30 PL World	9.00 WWE NXT			
414 BT SPORT 2	◂ 6.30 30 for 30: Elway to Marino		8.00 UCL Greatest Nights: Chelsea		9.00 UCL Greatest Nights: Arsenal		10.00 I Believe in Miracles	

◂ Denotes programmes starting before 7.00pm † Regions vary

THURSDAY

Due to the coronavirus outbreak, programmes may face late disruption or cancellation

Thursday

BBC1

101 101/115 801 | 101 108 | 1 101 | 101 101/106

6.00 AM **Breakfast** (S)
9.00 **BBC News** (S)
10.00 **Jay Blades' Home Fix** New edition 4/10. How to grow lettuce and build a dresser. (S)
10.45 **Homes Under the Hammer** (S)(R)
11.45 **Close Calls: On Camera** (S)(R)(AD)
12.15 PM **Bargain Hunt** (S)(R)(AD)
1.00 **BBC News** (S)
1.30 **Local News** (S)
1.45 **Doctors** (S)(AD)
2.15 **Father Brown** (S)(R)(AD)
3.00 **Escape to the Country** (S)(R)(AD)
3.45 **Garden Rescue** New edition A Letchworth couple receive a surprise £4,500 garden makeover from their son. (S)
4.30 **Antiques Road Trip** (S)(R)
5.15 **Pointless** Quiz show. (S)(R)
6.00 **BBC News** (S)
6.30 **Local News** (S)

9.00 The Real Marigold Hotel

7 PM

7.00 **The One Show** Alex Jones and Angellica Bell present the topical show. (S)
7.30 **Garden Rescue** A couple in Teignmouth would like a Moroccan-inspired garden for their home. (S)(R)

8 PM

8.00 **Clap for Our Carers** (S)
8.05 NEW **Football, Prince William and Our Mental Health** Following the Duke of Cambridge's work to break the taboo surrounding mental health. *See feature, page 22.* (S)

9 PM

9.00 **The Real Marigold Hotel** Series finale 4/4. The celebrities journey north to the foothills of the Himalayas for their final week in India. Following a treacherous drive along narrow, winding roads, they finally arrive at their new home. (S)(AD)

10 PM

10.00 **BBC News** (S)
10.30 **Local News** (S)
10.45 **Question Time** Fiona Bruce chairs the topical debate, inviting a panel of guests to answer questions from viewers at home. (S)
11.45 **The Coronavirus Newscast** Laura Kuenssberg, Chris Mason, Katya Adler and Adam Fleming discuss the week's biggest stories on their weekly round-up from Westminster. (S)
12.20 **to 6.00** AM **BBC News** (S)

As a result of the coronavirus outbreak, programmes on all channels may face disruption

BBC2

102 102/115 802 | 102 102 | 2 102 | 102 102/106

6.30 AM **Jay Blades' Home Fix** (S)(R)
7.15 **Garden Rescue** (S)(R)
8.00 **Sign Zone: Our Coast** (S)(R)
9.00 **Winter: Earth's Seasonal Secrets** How animals rise to the challenge of surviving Winter. (S)(R)(AD)
10.00 **BBC News** (S)
1.00 PM **Letterbox** Double bill. (S)(R)
2.00 **Big Dreams Small Spaces** (S)(R)
3.00 FILM **Mr Blandings Builds His Dream House** Classic comedy with Cary Grant and Myrna Loy. (S) (1948, b/w, U, 90min) ★★★★★
4.30 **My Life on a Plate** Alistair McGowan revisits evocative places from his childhood. (S)(R)(AD)
5.15 **Flog It!** From St Albans. (S)(R)
6.00 **Eggheads** New edition Quiz. (S)
6.30 **Animal Park Families** New edition 9/20. A pair of rare Amur tigers arrive at the park. (S)(AD)

7.00 Lockdown Culture with Mary...

7 PM

7.00 **Lockdown Culture with Mary Beard** Series finale 7/7. With film and TV director Lee Daniels and photographer Don McCullin. (S)
7.30 **War Walks** Richard Holmes visits the beaches of Dunkirk. (S)(R)(AD)

8 PM

8.00 **Springwatch** New edition 3/12. How fish have more ways of making sound than any other vertebrate on the planet, and the secrets of the bird families Iolo Williams has been following. (S)
■ Continues tomorrow

9 PM

9.00 NEW SERIES **QI** 1/11. Comedy panel game hosted by Sandi Toksvig. (S)
9.30 NEW SERIES **The First Team** 1/6. Comedy with Will Arnett. *See feature, page 14.* (S1) (S)(AD)
■ All episodes are available on BBC iPlayer

10 PM

10.00 **Live at the Apollo** Stand-up comedy from the Hammersmith Apollo. (S)(R)
10.45 **Newsnight** (S)
11.25 **Weather** (S)
11.30 **Monkman & Seagull's Genius Adventures** 2/3. The inventions that fuelled Britain's industrial infrastructure. (S)(R)(AD)
12.30 AM **Sign Zone: Peter Sellers: A State of Comic Ecstasy** The story of one of the 20th century's most prodigiously talented but volatile actors. (S)(R)(AD)
1.50 **Sign Zone: The Great British Intelligence Test** (S)(R)(AD)
2.50 **to 6.30** AM **Previews** (S)

ITV

103 103/176 803 | 103 103/113 | 3 103 | 103 111

6.00 AM **Good Morning Britain** (S)
9.00 **Good Morning Britain with Lorraine** With Lorraine Kelly. (S)
10.00 **This Morning** Celebrity chat and lifestyle features. (S)
12.30 PM **Loose Women** Topical debate from a female perspective. (S)
1.30 **ITV News** (S)
1.55 **Local News** (S)
2.00 **Judge Rinder** New edition Criminal barrister Robert Rinder takes on real-life cases in a studio courtroom. (S)
3.00 **Tenable** Five bankers answer questions about top 10 lists. (S)(R)
4.00 **Tipping Point** Game show hosted by Ben Shephard. (S)(R)
5.00 **The Chase** Quiz show hosted by Bradley Walsh. (S)(R)
6.00 **Local News** (S)
6.30 **ITV News** (S)

2.00 Judge Rinder

7 PM

7.00 **New You've Been Framed!** New edition A man is accidentally tasered. (S)
7.30 **Back to Work: Is It Safe? Tonight** New edition The measures in place to protect workers. (S)

8 PM

8.00 NEW SERIES **Britain's Brightest Celebrity Family** 1/7. Anne Hegerty hosts. (S)
8.30 SERIES RESUMES **Martin Clunes: My Travels and Other Animals** 7/12. Animal cruelty. (S)(AD)

9 PM

9.00 **The Murder of Rhys Jones: Police Tapes** Susanna Reid talks to the parents of Rhys Jones, who was shot dead in 2007, and hears the police's secret recordings of those responsible for covering up the crime. (S)(R)(AD)

10 PM

10.00 **ITV News** (S)
10.30 **Local News** (S)
10.45 **Piers Morgan's Life Stories** Chat show in which the host interviews celebrities about their lives and careers. (S)(R)
11.45 **Tenable** A London softball team answer questions about top 10 lists from the realms of pop culture and general knowledge. (S)(R)
12.35 AM **Ideal World**
3.00 **Back to Work: Is It Safe? Tonight** As shown at 7.30pm. (R)
3.25 **Nightscreen**
5.05 **to 6.00** AM **Judge Rinder** Criminal barrister Robert Rinder takes on real-life cases in a studio courtroom. (S)(SL)(R)

+1 hour 203 | 114 | 33 | 112

CHANNEL 4

104 104/138 804 | 104 104/141 | 4 104 | 104

6.30 AM **Cheers** 16&17/25. (S6) (S)(R)
7.20 **Everybody Loves Raymond** 5&6/16. (S9) (S)(R)(AD)
8.10 **Mike & Molly** (S3) (S)(R)
9.00 **Frasier** 11-13/24. (S10) (S)(R)(AD)
10.30 **Come Dine with Me** (S)(R)
12.00 NOON **News** (S)
12.05 PM **Come Dine with Me** (S)(R)
1.05 **A New Life in the Sun** (S)(R)
2.10 **Countdown** (S)(R)
3.00 **A Place in the Sun** New edition A holiday home in the Algarve. (S)
4.00 **Work on the Wild Side** New edition 9/20. Marine biologist Alison is on a mission to tag a great white shark. (S)(AD)
5.00 **Couples Come Dine with Me** Three couples from north-east England compete. (S)(R)
6.00 **The Simpsons** Double bill of the animated comedy. (S)(R)(AD)

8.05 Britain's Best Parent?

7 PM

7.00 **News** (S)

8 PM

8.05 NEW SERIES **Britain's Best Parent?** 1/5. Twelve families with differing parenting styles compete against one another, hoping to prove that their techniques are the right way to raise children. (S)(AD)

9 PM

9.00 **First Dates Hotel** New edition Singer Duncan James' mother Fiona checks in, and is paired with ex-naval officer Eric, while care home manager Hayley hopes to find someone to take care of her for a change. (S)(AD)

10 PM

10.05 FILM **The Imposter** Documentary telling the tale of missing Texan boy Nicholas Barclay and the youth found in Spain three years who claimed to be him. (S)(AD) (2012, 15, 110min) ★★★★★
SEX ●●● VIOLENCE ●●● LANGUAGE ●●●
11.55 **Travel Man: 48 Hours in Madrid** With Ellie Taylor. (S)(R)(AD)
12.30 AM **Pokerstars Players Championship** (S)
1.25 **Ramsay's Kitchen Nightmares USA** Catch-up edition. (S)(R)
2.15 **Couples Come Dine with Me** (R)
3.10 **60 Days in Jail** (S)(R)(AD)
4.20 **Location, Location, Location** (R)
5.15 **Beat the Chef** (S)(R)
5.40 **Food Unwrapped** (S)(R)
5.50 **to 6.30** AM **Countdown** (S)(R)

+1 hour 204 | 142 | 15 | 109 | 121

(S) Subtitles (SL) Signing (R) Repeat (AD) Audio Description

CHANNEL 5

105 105 805 | 154 105 | 5 105 | 105 105

6.00 AM **Milkshake!**
9.15 **Jeremy Vine** (S)
11.15 **Nightmare Tenants, Slum Landlords** (S)(R)
12.10 PM **News** (S)
12.15 **The Golden Girls** (S)(R)
1.15 **Home and Away** (S)(AD)
1.45 **Neighbours** (S)(AD)
2.20 FILM **Witness to a Murder** Thriller starring Yancy Butler. (S) (2017, 12, 100min) ★★
4.00 **Friends** 15&16/24. (S8) (S)(R)
5.00 **News** (S)
5.30 **Neighbours** Sheila's daughter shows up. (S)(R)(AD)
6.00 **Home and Away** Bella wants to take her relationship with Nik to the next level. (S)(R)(AD)
6.25 **News** (S)
6.35 **Around the World by Train with Tony Robinson** (S)(R)

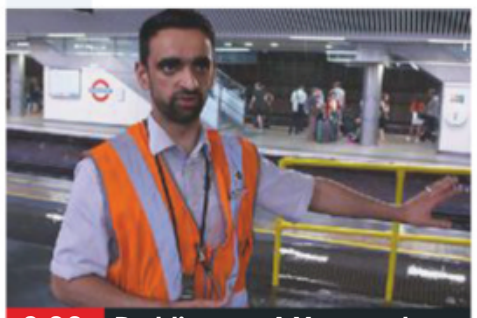

9.00 Paddington: A Year on the...

7.00 NEW SERIES **Inside the Steam Train Museum** 1/4. Behind the scenes at Bressingham Steam museum, where a locomotive is restored to full working order in time for a special event. (S)

8.00 **Fare Dodgers: At War with the Law** 3/4. An offender is landed with an eye-watering bill to square off years of illegal travel, while one suspect is found in possession of a banned substance. (S)(R)

9.00 **Paddington: A Year on the Tracks** New edition 3/4. As bad weather hits the UK, a plastic bag causes a loss of power, while a mobile operations manager is called out when a van hits a bridge. (S)

10.00 **The Tube: Secrets of the Underground** 3/8. Engineering works disrupt services at King's Cross Station, while the Emergency Response Unit is sent to St John's Wood after reports of gunfire. (S)(R)

11.05 **Police: Hour of Duty** (S)(R)
12.05 AM **Infested: Inside the World's Most Dangerous Prison** In Madagascar. (S)(R)
1.00 **Teleshopping**
3.00 **Access** Showbiz news. (S)
3.10 **Portillo's Empire Journey** (R)
4.00 **The Funny Thing About Holidays** (S)(SL)(R)
4.45 **House Doctor** (S)(SL)(R)
5.35 **to 6.00** AM **Wildlife SOS** (SL)(R)

+1 hour 205 | 155 | 44 | 128

SKY ONE

106 106 806 | 110 109

6.00 AM **Monkey Business** (S)(R)(AD)
7.00 **Animal House** (S)(R)(AD)
8.00 **The Dog Whisperer** (R)
9.00 **Brit Cops: Law & Disorder** The police at work. (S)(R)(AD)
10.00 **Sun, Sea and A&E** (S)(R)
11.00 **NCIS: Los Angeles** (S)(R)
1.00 PM **Hawaii Five-0** (S8) (S)(R)
3.00 **Magnum P.I.** (S1) (S)(R)(AD)
4.00 **Modern Family** (S5) (S)(R)
5.00 **The Simpsons** (S)(R)
5.30 **Futurama** *The Route of All Evil:* Planet Express faces tough competition. (S)(R)
6.00 *A Taste of Freedom:* Dr Zoidberg is sentenced to death for committing a serious breach of etiquette. (S)(R)
6.30 **The Simpsons** *Gone Abie Gone:* Homer and Marge uncover details of Grampa's past. (S)(R)

9.00 The Blacklist

7.00 **The Simpsons** *Penny-Wiseguys:* Homer learns that his neighbour works for Fat Tony. (S)(R)
7.30 *A Tree Grows in Springfield:* A miraculous tree appears in the Simpsons' garden. (S)(R)

8.00 **Clap for Our Carers**
8.05 **DC's Legends of Tomorrow** New episode *The Great British Fake Off:* 10/15. Charlie worries about the recuperating Sara. (S5) (S)

9.00 **The Blacklist** New episode *Dr Lewis Powell:* 6/18. Red alerts the FBI to the suspicious death of a scientist, and Frankie Campbell entangles herself further in Red's criminal activities. (S7)

10.00 **Brassic** New episode 4/6. Vinnie is struggling with insomnia and decides to have a night in and keep an eye on the pub while Kath is away, but events take a sinister turn when a stranger breaks in. (S2)

11.00 **Redknapp's Home Fixture** (R)
11.40 **Manifest** *Return Trip:* 6/13. Ben and Saanvi organise a family reunion. (S2) (R)
12.40 AM **The Late Late Show with James Corden: Best of the Week** US chat show. (R)
1.40 **Hawaii Five-0** (S8) (S)(R)
2.40 **NCIS: Los Angeles** (S1) (S)(R)
4.30 **Sun, Sea and A&E** (S)(R)
5.30 **to 6.00** AM **Futurama** (S)(R)

+1 hour 206

LOCAL VARIATIONS

BBC1

SCOTLAND
Sky **951**, Virgin **862**, Freesat **960**
No variations

N. IRELAND
Sky **953**, Virgin **863**, Freesat **957**
7.30-8.00pm NEW SERIES The People's News (S) **10.45pm** The View (S) **11.25** Question Time (S) **12.25am** The Coronavirus Newscast (S) **12.55-6.00am** BBC News (S)

WALES
Sky **952**, Virgin **864**, Freesat **964**
11.45am Bargain Hunt (S)(R)(AD) **12.30-1.00pm** Wales Today Coronavirus Daily Update New edition (S) **7.30-8.00pm** The Great Indoors Series finale (S)

BBC2

N. IRELAND
Sky **972**, Freesat **969**
10.00pm Pretty Single (S)(R) **10.30-10.45pm** Coast Lives (S)(R)

WALES
Sky **971**, Freesat **971**
No variations

ITV

As main ITV except:

WALES
8.30-9.00pm Wales This Week New edition (S) **10.45** NEW SERIES Grow Your Own at Home with Alan Titchmarsh (S)(AD) **11.15-11.45pm** Martin Clunes: My Travels and Other Animals New edition (S)(AD)

S4C

Sky **134**, Virgin **166**, Freesat **120**
6.00am Cyw **12.00noon** Cegin Bryn: Tir a Môr **12.30pm** Datganiad Dyddiol COVID-19 New edition **1.00** Rhannu **1.30** Rhannu **2.00** Newyddion S4C a'r Tywydd **2.05** Prynhawn Da New edition **3.00** Newyddion S4C a'r Tywydd **3.05** Cynefin **4.00** Eisteddfod T 2020 New edition **6.00** 24 Awr: Ann Edwards **6.15** Urdd 50: Barry John XV v Carwen James XV **7.00** Heno New edition **7.30** Newyddion S4C a'r Tywydd **8.00** Eisteddfod T 2020 New edition **8.55** Newyddion S4C a'r Tywydd **9.00** NEW Lleisiau Aur y 70'Au **10.00** Caru Siopa (AD) **10.30** Hansh New edition **11.00pm-12.05am** Eisteddfod T 2020

TV&Satellite week
Best for Sky and Virgin

BBC4

116 116 | 107 | 9/68 | 106 | 173 107

BBC4 programmes start at 7.00pm

7.00 PM **The Joy of Painting** New edition 24/26. A tropical seascape.
7.30 **Danceworks: María Pagés – An Ode to Flamenco** Series finale 4/4. Exploring the work of the flamenco star. (S2)
8.00 **Pride and Prejudice** 4/6. Elizabeth rejects Darcy. (S1)
9.00 **Earth from Space** 3/4. Cameras in space unveil the planet's intriguing colours.
10.00 **Unprecedented** Series finale 3/3. Stories of love, triumph and uncertainty during the pandemic. (S1)
10.30 **Chasing the Moon** 3/6. The development of the US Gemini programme.
11.20 **Invasion! With Sam Willis**
12.20 AM **Sleuths, Spies & Sorcerers: Andrew Marr's Paperback Heroes**
1.20 **The Joy of Painting**
1.50 **Danceworks: Maria Pagés – An Ode to Flamenco** As 7.30pm.
2.20 **to 3.20** AM **Earth from Space**

MORE4

136 136 830 | 147 195 | 18 | 124

8.55 AM **Kirstie's Handmade Treasures** From Devon.
9.20 **A Place in the Sun: Summer Sun**
10.15 **Find It, Fix It, Flog It**
12.15 PM **Escape to the Chateau: DIY**
1.15 **Building the Dream**
2.20 **Four in a Bed** Five editions.
4.55 **Find It, Fix It, Flog It** A rare motorbike is unearthed.
5.55 **Great Canal Journeys**
6.55 **Escape to the Chateau: DIY** Wendy and Marcus start renovating their chateau's barn to turn it into a wedding venue.
7.55 **Grand Designs** Following the transformation of a derelict mill cottage in Northumberland.
9.00 **Outlander** New episode *Common Ground:* 4/13. Jamie and Claire face a series of challenges as they establish their homestead on Fraser's Ridge. (S4)
10.15 **8 Out of 10 Cats Does Countdown** With guest panellists David Mitchell, Joe Wilkinson, Jon Richardson and Roisin Conaty.
11.20 **Father Ted**
12.20 AM **24 Hours in A&E**
1.25 **Shocking Emergency Calls** The story of the day a gunman entered a bank in Cincinnati and opened fire.
2.25 **Father Ted**
3.30 **to 3.55** AM **Food Unwrapped**

+1 hour 236 | 196 | 86 | 125

ITV2

118 118 816 | 115 176 | 6 | 113

7.00 AM **World Records**
7.25 **Ellen DeGeneres Show**
8.15 **Emmerdale**
8.45 **Coronation Street**
9.10 **You've Been Framed!**
9.40 **Superstore**
10.35 **Dinner Date**
11.35 **Dress to Impress**
12.35 PM **Emmerdale**
1.05 **Coronation Street**
1.35 **You've Been Framed!**
2.00 **The Ellen DeGeneres Show** New edition
3.00 **Dinner Date**
4.00 **Dress to Impress**
5.00 **Superstore**
6.00 **You've Been Framed!**
7.00 **Supermarket Sweep** Rylan Clark-Neal hosts a revival of the game show.
8.00 **Two and a Half Men** (S11)
9.00 **Family Guy** *Lethal Weapons:* 7/22. Lois gets to grips with martial arts. **9.30** *The Kiss Seen Around the World:* 8/22. Meg's first kiss is broadcast on TV. **10.00** *Mr Saturday Knight:* 9/22. Peter decides to become a knight. **10.30** *A Fish Out of Water:* 10/22. Lois shows Meg how to have fun. (S3)
11.00 **Family Guy**
11.30 **American Dad!**
12.30 AM **Two and a Half Men**
1.30 **Timewasters**
1.55 **CelebAbility**
2.45 **to 3.10** AM **Bonkers Guinness World Records**

+1 hour 218 | 116 | 27 | 114

E4

135 135 829 | 106 145 | 13 | 122

6.00 AM **Rules of Engagement**
7.00 **Sabrina the Teenage Witch** 5&6/22. (S6)
8.00 **Melissa & Joey**
9.00 **Baby Daddy**
10.00 **The Big Bang Theory**
11.00 **The Goldbergs**
12.00 NOON **Brooklyn Nine-Nine**
1.00 PM **The Big Bang Theory**
2.00 **Melissa & Joey**
3.00 **Baby Daddy**
4.00 **Brooklyn Nine-Nine**
5.00 **The Goldbergs**
6.00 **The Big Bang Theory**
7.00 **Hollyoaks Favourites**
7.30 **Celebrity Come Dine with Me** Dave Benson Phillips' food gets a grilling.
8.00 **Young Sheldon**
9.00 **Brooklyn Nine-Nine** New episode 11/13. It's Halloween Heist time. (S7)
9.30 **Rick and Morty** 8/10. **10.00** New episode 9/10. Animated US sitcom. (S4)
10.30 **Harley Quinn** New episode Harley goes after caped crusader Batman. (S1)
11.00 **Rick and Morty**
11.30 **Robot Chicken**
12.00 M'T **Made in Chelsea**
1.05 AM **The Big Bang Theory**
2.00 **Gogglebox**
2.55 **Brooklyn Nine-Nine**
3.20 **Rick and Morty**
3.45 **Harley Quinn**
4.10 **The Big Bang Theory**
5.00 **to 6.00** AM **Sabrina the Teenage Witch**

+1 hour 235 | 146 | 28 | 123

THURSDAY Entertainment

Thursday

Sky Witness

107 107 807 112 111

6.00 AM **Nothing to Declare**
8.00 **Sun, Sea and A&E** 5/8. (S1)
9.00 **Blue Bloods** 16/22. (S9)
10.00 **Law & Order** 14/24. (S14)
11.00 **CSI** 7/23. (S10)
12.00 NOON **Elementary** 2/24. (S2)
1.00 PM **Blue Bloods** 17/22. (S9)
2.00 **Law & Order** 15/24. A peace campaigner is killed. (S14)
3.00 **Sun, Sea and A&E** Seasonal worker Richard is involved in a hit-and-run accident.
4.00 **Nothing to Declare UK**
5.00 **Nothing to Declare**

9.00 The Rookie

7 PM

7.00 **Nothing to Declare** Double bill of the documentary following the work of customs officers in Australia.

8 PM

8.00 **Ghost Whisperer** *Thrilled to Death:* 19/23. Eli confesses his abilities to his neighbour. Guest stars Hilary Duff. (S4)

9 PM

9.00 **The Rookie** Series finale *The Hunt:* 20/20. Nolan makes a discovery that could put his life and career in jeopardy. (S2)

10 PM

10.00 **CSI** *Turn, Turn, Turn:* 16/24. Nick tries to solve three separate murders at the same motel. Guest stars Taylor Swift. (S9)
11.00 **Criminal Minds** 8/15. The agents investigate a double homicide. (S14)
12.00 M'T **CSI** 6&7/23. (S10)
2.00 **Ghost Whisperer** As 8pm.
3.00 **Road Wars**
5.00 **to 6.00** AM **Brit Cops: Rapid Response**

+1 hour 207 180

Sky Atlantic

108 108 808

6.00 AM **Fish Town**
7.00 **Without a Trace** (S7)
10.00 **The West Wing** (S7)
12.00 NOON **Blue Bloods** (S7)
1.00 PM **CSI** 24/24. Murders are connected to a cache of stolen casino chips. (S9)
2.00 **The West Wing** (S7)
4.00 **Without a Trace** 20/24. The team search woodlands for the son of a billionaire.
5.00 21/24. The team search for a missing journalist.
6.00 23/24. Jack searches for his daughter's boyfriend. (S7)

9.00 Gangs of London

7.00 **CSI** *Family Affair:* 1/23. Catherine and her newly reshuffled team investigate the death of a famous actress. (S10)

8.00 **Blue Bloods** *Good Cop Bad Cop:* 2/22. Danny and Baez investigate the death of a woman caused by a stray bullet. (S7)

9.00 **Gangs of London** New episode 6/10. Elliot's recuperation is interrupted, and Marian puts the pressure on Sean. (S1)

10.05 **The Sopranos** 1/13. Following the break-up of their marriage, Carmela tries to settle into her role as head of the family. (S5)
11.15 **The Sopranos** 2/13. Tony attends a meeting with Jack Massarone and Carmela finds a new interest. (S5)
12.40 AM **Dexter** 2&3/12. (S3)
2.50 **Californication** (S6)
3.25 **Without a Trace** (S7)
4.15 **to 6.00** AM **The West Wing**

+1 hour 208

GOLD

110 110 810 124 310 392

7.30 AM **Lucky Feller**
7.55 **My Hero**
8.35 **The Green Green Grass**
9.15 **Open All Hours**
9.55 **Are You Being Served?**
10.30 **Last of the Summer Wine**
12.30 PM **My Hero**
1.10 **Open All Hours**
1.50 **Are You Being Served?**
2.25 **The Green Green Grass**
3.05 **Dad's Army**
3.50 **Last of the Summer Wine**
5.40 **Are You Being Served?**
6.20 **Open All Hours**

9.00 The Good Life

7.00 **The Green Green Grass** Boycie and Marlene visit a mansion.
7.40 **Dad's Army** Captain Mainwaring and the platoon try to capture a German aircraft crew.
8.20 Mainwaring helps Corporal Jones with a cash-flow crisis.

9.00 **The Good Life** Margo is horrified by the idea of dressing in saucy clothes for a musical production.
9.40 Jerry thinks he has failed to succeed his boss as head of the firm.
10.20 **Ricky & Ralf's Very Northern Road Trip** A boxing session in Leeds.
11.25 **Peep Show** Mark rediscovers singledom after his disastrous marriage to Sophie.
11.55 Mark and Sophie go back to work after their non-existent honeymoon.
12.30 AM **The Good Life**
1.50 **to 4.00** AM **Peep Show**

+1 hour 210 194

ITV3

119 119 817 117 177 10 115

6.00 AM **Classic Coronation Street**
7.00 **Classic Emmerdale**
8.00 **Heartbeat**
9.05 **George and Mildred**
10.05 **Man About the House**
10.40 **Foyle's War**
12.40 PM **Heartbeat**
1.45 **Classic Emmerdale**
2.50 **Classic Coronation Street**
3.55 **Midsomer Murders**
6.00 **Heartbeat** *Legacies:* Lord Ashfordly's staff come under suspicion when African carvings are stolen from the hall.

6.00 Heartbeat

6.50 **Downton Abbey** 2/9. Shell-shocked new valet Lang arrives at Downton as William gets his call-up papers. (S2)

8.00 **Midsomer Murders** *The Sleeper Under the Hill:* A farmer is found dead at a sacred stone circle in Midsomer Mow and suspicion initially falls on local druids, but Barnaby is convinced greed rather than spiritualism is the motive.

10.00 **Foyle's War** *Eagle Day:* An investigation leads Foyle to the radar station where his son was working on a classified operation.
12.05 AM **Inspector Morse** *Absolute Conviction:* The Oxford detective gains a taste of prison life while investigating the murder of an inmate jailed for a property swindle.
2.20 **to 3.25** AM **Agatha Christie's Poirot**

+1 hour 219 174 34 116

ITV4

120 120 818 118 178 24 117

6.00 AM **World of Sport: TV Firsts**
6.10 **Quincy ME**
7.05 **Kojak**
7.55 **Return of Sherlock Holmes**
9.05 **Minder**
10.10 **The Professionals**
11.15 **The Sweeney**
12.20 PM **Quincy ME**
1.25 **Kojak**
2.30 **Return of Sherlock Holmes**
3.35 **Minder**
4.40 **The Professionals**
5.45 **When English Football Ruled Europe**

10.10 Mike Bassett: England...

6.50 **England v Germany: Euro 96 Relived** New edition A look back at the semi-final, as the rivals met at Wembley Stadium in a gripping contest that was decided by a penalty shootout. Bob Wilson hosted the coverage, with analysis by Glenn Hoddle, Jack Charlton and John Barnes, and commentary from Brian Moore and Kevin Keegan.

10.10 **FILM Mike Bassett: England Manager** Spoof documentary. (2001, 15, 90min) ★★★
SEX ●●● VIOLENCE ●●● LANG ●●●
11.50 **Out of Their Skin** 1&2/2. Documentary in which Ian Wright charts the inspiring rise of black footballers in Britain through archive footage, interviews and a compilation of individual stories.
1.55 **to 3.00** AM **Minder**

+1 hour 220 175 154

BBC Scotland

SCOT 115 108 9 108 106
REST OF UK 457 162 108

12.00 NOON **to 7.00** PM **This Is BBC Scotland**
7.00 PM **Island Medics** A patient arrives with abdominal pains.
7.30 **Beechgrove** New edition Brian builds a mini mountain feature.
8.00 **Landward** Dougie Vipond visits his favourite local loch.
8.30 **Jamie Genevieve's Great Indoors** New edition 2/3. Jamie and Jack try to stay motivated and cook an Italian classic. (S1)
9.00 **The Nine**
10.00 **Billy and Us** New edition 3/6. Billy Connolly reflects on his groundbreaking stand up routines on sex. (S1)
10.30 **Two Doors Down**
11.00 **Pretty Single** 1/6. (S1)
11.30 PM **to 12.00** M'T **May Contain Nuts** New edition 3/6. (S3)

Sky Two

168 160

7.00 AM **60 Minute Makeover** Double bill.
9.00 **The Chef's Line**
10.00 **My Kitchen Rules: Australia** Double bill.
12.30 PM **The Crystal Maze**
2.30 **The Chef's Line**
3.30 **Animal House**
4.00 **Babylon 5** 21/22. (S2)
5.00 **A Town Called Eureka**
6.00 **Stargate SG-1** *Serpent's Song:* 17/22. Apophis is granted sanctuary.
7.00 *Holiday:* 18/22. Daniel is trapped in another man's body. (S2)
8.00 **Stop, Search, Seize**
9.00 **There's Something About Movies**
10.00 **Ross Kemp: Extreme World** Las Vegas.
11.00 **The Blacklist** 6/18. (S7)
12.00 M'T **Brassic** 4/6. (S2)
1.00 AM **DC's Legends of Tomorrow** 10/15. (S5)
2.00 **The Rookie** 20/20. (S2)
3.00 **A League of Their Own**
4.00 **Animal House**
5.00 **to 6.00** AM **The Crystal Maze**

Pick

159 165 11 144

7.00 AM **Motorway Patrol**
8.00 **Police Force: Australia**
9.00 **Nothing to Declare**
10.00 **Canada's Front Line**
11.00 **Highway Patrol**
12.00 NOON **Motorway Patrol**
1.00 PM **Police Force: Aus**
2.00 **Border Patrol**
3.00 **Nothing to Declare**
4.00 **Canada's Front Line**
5.00 **Road Wars**
6.00 **Star Trek: The Next Generation** 23/26. (S4)
7.00 **Hawaii Five-0** (S8)
8.00 **Merlin** 6/13. (S2)
9.00 **The Truth About the Harry Quebert Affair**
10.00 **World's Most Evil Killers** Robert Berdella.
11.00 **Brit Cops**
12.00 M'T **Nothing to Declare**
1.00 AM **Road Wars**
2.00 **Banged Up Abroad**
3.00 **Police Force: Australia**
4.00 **Motorway Patrol**
5.00 **to 6.00** AM **Highway Patrol**

+1 hour 259 92 145

Dave

111 111 127 227 19 157 19

7.10 AM **The Hurting**
8.00 **American Pickers: Best Of** Classic picks.
9.00 **Storage Hunters**
10.00 **American Pickers**
12.00 NOON **Red Bull Soapbox Race**
1.00 PM **Top Gear**
2.00 **Border Force**
3.00 **Timber Kings**
4.00 **Top Gear**
6.00 **Taskmaster**
7.00 **House of Games**
7.40 **Room 101**
8.20 **QI** Double bill.
9.00 **Have I Got a Bit More Old News for You**
10.00 **Room 101**
10.40 **Taskmaster**
11.40 **Jon Richardson: Ultimate Worrier**
12.40 AM **Have I Got a Bit More News for You**
1.40 **Room 101**
2.25 **QI** With Joe Lycett.
3.15 **Crackanory**
3.40 **to 4.00** AM **The Indestructibles**

+1 hour 211 131 79

Comedy Central

112 112 812 132 181 307 370

8.00 AM **The Middle**
11.00 **Last Man Standing**
12.00 NOON **The Fresh Prince of Bel Air**
2.00 PM **Friends** Fourteen episodes, including at:
8.30 13/25. Guest stars Reese Witherspoon. (S6)
9.00 **FILM Superbad** Raunchy teen comedy starring Jonah Hill. Two high-school friends embark on a quest to buy booze and lose their virginity. (2007, 15, 108min) ★★★★
11.20 **Funniest Ever Celebrity Moments** Memorable moments featuring celebrities appearing on game shows.
12.20 AM **FILM Jackass 3.5** Comedy with Johnny Knoxville. (2011, 18, 81min) ★★
2.00 **South Park**
3.25 **Russell Howard's Good News**
4.15 **to 5.00** AM **The Middle**

+1 hour 212 133

ITV Be

131 119 179 26 118

7.00 AM **The Bachelor**
8.50 **Be Beautiful**
9.00 **LittleBe**
12.00 NOON **Unboxed** New edition
12.30 PM **The Real Housewives of Atlanta**
1.25 **Sam and Billie Faiers: The Mummy Diaries**
2.30 **The Only Way Is Essex**
3.15 **Little Women: LA**
4.10 **The Real Housewives of New York City**
5.00 **The Real Housewives of Beverly Hills**
6.00 **Masters of Flip**
7.00 **Buying and Selling**
8.00 **Dinner Date** Malcolm from Gloucester hopes to find romance.
9.00 **The Real Housewives of Cheshire** Dawn arrives in Athens.
10.00 **Botched**
11.00 **Million Dollar Matchmaker**
11.55 PM **to 12.40** AM **The Only Way Is Essex**

+1 hour 231 120 119

★★★★★ Excellent ★★★★ Very Good ★★★ Good ★★ Average ★ Poor

SAVE UP TO 36%
SUBSCRIPTION OFFER: 6 ISSUES FOR £1*
Subscribe online www.tvandsatsubs.com/63AB
OR CALL 0330 3331 113 and quote code 63AB
*Your payments will then continue at £19.99 payable every three months, saving 36%

Alibi

132 132 826 | 126 212 | 312 | 382

7.10 AM **Murdoch Mysteries** (S10)
9.00 **Father Brown** 8/15. (S3)
10.00 **The Guardian** 1/22. (S3)
11.00 **Sue Thomas: F.B.Eye** (S3)
12.00 NOON **Major Crimes** (S2)
1.00 PM **Unforgettable** 2/13. (S2)
2.00 **Death in Paradise** 7/8. (S4)
3.00 **Murdoch Mysteries** 12/18. Murdoch investigates when a body is found during a hunt. **4.00** 13/18. A trail of evidence leads to Murdoch. **5.00** 14/18. Murdoch investigates a suicide. (S13)
6.00 **Major Crimes** 3/19. (S2)

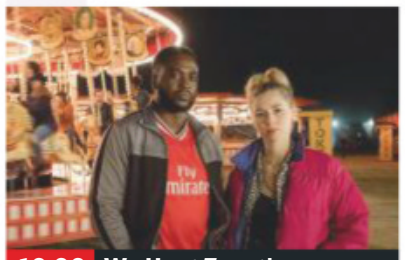

10.00 We Hunt Together

7.00 **Unforgettable** *Past Tense:* 5/13. Carrie investigates the murder of a taxi driver who was helping to catch terrorists. (S2)
8.00 **Inspector George Gently** *Gently Going Under:* Bacchus and Gently investigate the suspicious death of a miner, and conflicting reports emerge about the union man's character.
10.00 **We Hunt Together** New episode 2/6. Freddy and Baba seize an opportunity to solve two problems with another killing. (S1)
11.00 **Miss Scarlet and the Duke** 2/6. Eliza must prove the innocence of a man found at a murder scene who has pleaded guilty. (S1)
12.10 AM **Death in Paradise** (S4)
1.35 **to 4.00** AM **Murdoch Mysteries**

+1 hour 232 191

Syfy

152 152 892 | 138 137 | 319 | 375

6.00 AM **A Town Called Eureka**
8.00 **Teleshopping**
11.00 **Stargate Atlantis** 5/20. (S1)
1.00 PM **Star Trek: Voyager** 11/26. The Kazon steal a transporter control module. **2.00** 12/26. Captain Janeway attempts a jailbreak. (S2)
3.00 **Star Trek: Deep Space Nine** 3/26. Kira and Dax embark on a desperate mission. **4.00** 4/26. Trill takes the group hostage. (S2)
5.00 **Star Trek: The Next Generation** 21&22/26. (S1)

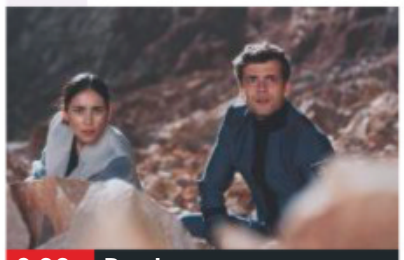

9.00 Pandora

7.00 **A Town Called Eureka** *Alienated:* 5/13. Spencer is apparently abducted by aliens and is returned to town the next day.
8.00 **A Town Called Eureka** *Invincible:* 6/13. A researcher unleashes an artefact that was hidden by Nathan Stark. (S1)
9.00 **Pandora** New episode *Chimes of Freedom:* 2/13. Atria Nine learns that an Adari leader will be speaking on campus. (S1)
10.00 **FILM Kill Bill: Vol 2** Epic action thriller starring Uma Thurman. (2004, 18, 136min) ★★★ SEX ●●● VIOLENCE ●●● LANG ●●●
1.00 AM **Pandora** As 9.00pm.
2.00 **Star Trek: The Next Generation** 21/26. The crew members fight for their lives. **3.00** 22/26. Two alien races go to war. (S1)
4.00 **to 6.00** AM **Star Trek: Voyager**

+1 hour 252 229

W

109 109 809 | 125 211 | 311 | 383

6.10 AM **My Dream Home**
8.00 **Tipping Point**
10.00 **The Bill** An attractive new recruit arrives at Sun Hill.
11.00 **Supernanny US**
12.00 NOON **Tipping Point**
2.00 PM **My Dream Home** A couple seeking a large, modern family home. **3.00** The duo offer advice for a couple tired of renting. **4.00** Property advice for a couple with two young sons.
5.00 **Tipping Point** Double bill of the game show.

9.00 999 Rescue Squad

7.00 **My Dream Home** A newly married couple enlist the duo's help in hunting for a house with a chef's kitchen.
8.00 **Inside the Ambulance** Paramedics Dan and Shane suspect blood poisoning after picking up a seriously ill patient.
9.00 **999 Rescue Squad** A forester is badly injured in an accident involving a chainsaw deep in woods near Keighley.
10.00 **One Born Every Minute Australia** Midwife Janet is having her third baby, and Marisa must go through chemo while pregnant.
11.00 **Inside the Ambulance** A teenager with chest pain.
12.00 M'T **One Born Every Minute** A well-prepared couple look forward to their child's birth.
1.00 AM **MasterChef Junior USA**
1.45 **to 3.00** AM **Educating Yorkshire**

+1 hour 209 190

Sky Comedy

113 113 813 | 122 121

8.00 AM **Everybody Hates Chris**
9.00 **Parks and Recreation** (S2)
10.30 **30 Rock** (S6)
12.00 NOON **The Mindy Project**
1.30 PM **Modern Family** (S8)
2.30 **Everybody Hates Chris** (S1)
3.30 **Parks and Recreation** (S2)
5.00 **30 Rock** 2/13. Liz and Jack agree to keep politics off *TGS*. **5.30** 3/13. Liz tries to convince Tracy that women are funny. **6.00** 4/13. Jack tries to influence the upcoming election by offering bribes. (S7)
6.30 **Modern Family** 11/22. (S8)

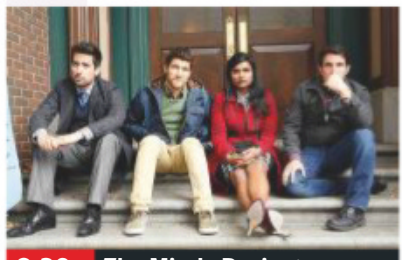

8.30 The Mindy Project

7.00 **Modern Family** 12/22. Jay shows favouritism. (S8)
7.30 **The Mindy Project** 7/22. Danny accuses Mindy of being too judgmental.
8.00 **The Mindy Project** 8/22. Morgan sends a text to Cliff from Mindy's phone. **8.30** 9/22. The practice hire a PR guru. (S2)
9.00 **FILM L.A. Story** Romantic comedy starring Steve Martin as a wacky TV weatherman searching for romance in 1990s Los Angeles. (1991, 15, 97min) ★★★★ SEX ●●● VIOLENCE ●●● LANG ●●●
10.50 **The Tonight Show Starring Jimmy Fallon**
11.50 **Entourage** 7/8. Turtle must ask for more money for a new investment, while Sloan turns to Melinda for comfort. (S8)
12.30 AM **Insecure** 5/8. Issa explores casual relationships. (S2)
1.10 **House of Lies** (S4)
1.50 **Parks and Recreation** (S2)
3.30 **to 5.00** AM **30 Rock**

FOX

124 124 821 | 157 199

8.00 AM **Republic of Doyle** (S4)
9.00 **Bones** 4/24. (S8)
10.00 **Bull** 16/23. (S1)
11.00 **NCIS** 23/24. (S13)
12.00 NOON **Bones** 5&6/24. (S8)
2.00 PM **The Mentalist** 7/24. (S3)
3.00 **NCIS** 24/24. Former NCIS agent Ziva is reported dead in an explosion on her family farm in Israel. (S13)
4.00 **Bull** 17/23. (S1)
5.00 **Bones** 7/24. A strange pod washes up on the beach. (S8)
6.00 **The Mentalist** 8/24. (S3)

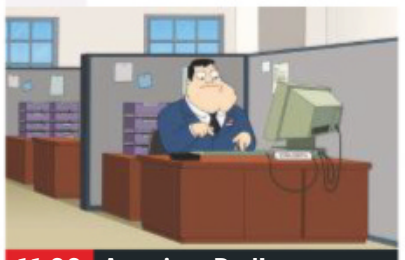

11.00 American Dad!

7.00 **NCIS: New Orleans** *Sister City – Part Two:* 12/24. The final part of a crossover with the original *NCIS* series. (S2)
8.00 **NCIS** *Rogue:* 1/24. The team investigate a car explosion that seems to be connected to an agent's disappearance. (S14)
9.00 **NCIS: New Orleans** *Pound of Flesh:* 6/24. The team uncover evidence of a suspect who is harvesting organs. (S5)
10.00 **Family Guy** 15/21. The kids complain that their parents enjoy easy lives. **10.30** 16/21. Brian and Quagmire compete. (S9)
11.00 **American Dad!** (S12)
12.00 M'T **Family Guy** (S10)
12.30 AM **Family Guy** (S12)
1.00 **American Dad!** (S12)
2.00 **Family Guy** (S9)
3.00 **American Dad!** (S12)
4.00 **to 5.00** AM **Republic of Doyle**

+1 hour 224 158

Thursday

7 PM | 8 PM | 9 PM | 10 PM

Sony Channel

157 189 48 142

6.00 AM **Sony Movie News**
6.10 **Due South**
7.10 **Hart to Hart**
9.10 **Days of Our Lives**
10.00 **Hart to Hart**
11.00 **Charlie's Angels**
12.00 NOON **Starsky & Hutch**
1.00 PM **T.J. Hooker** (S4)
2.00 **Hart to Hart** (S2)
4.00 **Murder, She Wrote**
6.00 **Charlie's Angels** (S3)
7.00 **M*A*S*H** 22/26. Colonel Flagg spies on Hawkeye. **7.30** 23/26. Hawkeye takes drastic action. **8.00** 24/26. The medics stay over at Rosie's Bar. **8.30** 25/26. Charles falls for a Korean girl. (S7)
9.00 **Classic Who Wants to Be a Millionaire?**
1.00 AM **M*A*S*H**
2.00 **Charlie's Angels**
3.00 **M*A*S*H**
3.30 **Due South**
5.00 **Sony Movie News**
5.10 **to 6.00** AM **Touched by an Angel**

+1 hour 257 220 152

Sky Arts

122 122 820 | 123 156

6.00 AM **Royal Opera: Offenbach – The Tales of Hoffmann**
9.00 **Tales of the Unexpected**
10.00 **The Adventurers of Modern Art**
11.00 **Discovering**
1.00 PM **Tales of the Unexpected**
2.00 **Battle of the Brass Bands**
3.00 **Portrait Artist of the Year 2019**
4.00 **Master of Photography**
5.00 **Discovering**
7.00 **The Adventurers of Modern Art**
8.00 **Portrait Artist 2019: The Winner's Story**
9.00 **Brian Johnson's A Life on the Road**
10.00 **Classic Albums**
11.00 **Queen – Magic Years**
12.15 AM **Queen – Live in Rio**
1.30 **Video Killed the Radio Star**
2.00 **Discovering**
4.00 **The Directors**
5.00 **to 6.00** AM **Auction**

4seven

137 143 203 47 110 127

9.00 AM **Work on the Wild...**
10.00 **Ramsay's Kitchen Nightmares USA**
11.00 **A Place in the Sun**
12.00 NOON **Car S.O.S**
1.00 PM **Four in a Bed**
1.30 **Come Dine with Me**
2.00 **Couples Come Dine...**
3.00 **Everybody Loves Raymond** (S8)
4.00 **Frasier** 2&3/24. (S10)
5.00 **Location, Location...**
6.00 **A New Life in the Sun**
7.00 **Work on the Wild Side**
8.00 **Ramsay's Kitchen Nightmares USA**
9.00 **Ramsay's 24 Hours to Hell and Back**
10.00 **Gogglebox**
11.05 **First Dates Hotel**
12.10 AM **8 Out of 10 Cats Does Countdown**
1.15 **The Fantastical Factory of Curious Craft**
2.20 **Bake Off: The Professionals**
3.25 **Work on the Wild Side**
4.25 **to 4.55** AM **Four in a Bed**

5USA

141 141 153 21 129

9.00 AM **Access**
9.10 **Murder, She Wrote**
10.10 **Bull** 10/22. (S2)
11.10 **Law & Order**
5.00 PM **NCIS** (S4)
7.00 **NCIS** *Suspicion:* 12/24. A Marine intelligence officer is murdered. **8.00** *Sharif Returns:* 13/24. A terrorist threatens to unleash a chemical attack. (S4)
9.00 **Law & Order: Special Victims Unit** *Something Happened:* 7/24. Benson shares personal secrets with a rape victim. (S19) **10.00** *Acceptable Loss:* 4/24. The detectives look into a sex trafficking operation. (S14)
10.55 **Law & Order: Special Victims Unit** (S14&5)
1.50 AM **Bull** 17&20/23. (S1)
3.30 **Criminals: Caught on Camera**
3.55 **to 4.00** AM **Access**

+1 hour 241 185 56 130

5STAR

128 151 30 131

8.00 AM **3rd Rock from the Sun** 22/24. (S4)
8.25 **8 Simple Rules** (S3)
9.10 **My Wife and Kids** (S4)
10.05 **Nightmare Tenants...**
11.05 **On Benefits**
12.05 PM **Can't Pay? We'll...**
3.00 **Neighbours**
3.30 **Home and Away**
4.00 **Nightmare Tenants, Slum Landlords**
5.00 **On Benefits**
6.00 **Neighbours**
6.30 **Home and Away**
7.00 **Britain's Gypsy Claimers**
8.00 **Inside Aldi**
9.00 NEW SERIES **Ambulance: Code Red**
10.00 **Millionaire Age Gap Love** 1/2. Documentary.
11.00 **Good Girls' Guide to Kinky Sex**
12.00 M'T **FILM Van Wilder: Party Liaison** Comedy. (2001, 15, 93min) ★
2.00 AM **Celebrity Sex Pod**
3.00 **Will & Grace** (S5)
3.50 **to 4.00** AM **Access**

+1 hour 228 186 55 141

Drama

143 130 20 158

7.10 AM **Soldier, Soldier**
9.00 **The Bill**
10.00 **Classic Holby City**
11.00 **Classic Casualty**
12.00 NOON **The Bill**
1.00 PM **Classic EastEnders**
2.15 **London's Burning**
3.20 **Peak Practice**
4.20 **Where the Heart Is**
5.20 **Birds of a Feather**
6.00 **The Green Green Grass**
6.40 **Last of the Summer Wine** Compo takes up marathon running. **7.20** Foggy takes charge of the cafe.
8.00 **Inspector Alleyn Mysteries** The detective's powers of deduction are tested at a party.
10.00 **New Tricks** *Wild Justice:* A sensitive investigation leaves Sasha facing a moral dilemma.
11.15 **Silent Witness**
1.50 **to 4.00** AM **The White Princess**

+1 hour 243 226

SKY HD SD | VIRGIN HD | FREEVIEW HD | FREESAT HD | BT HD

THURSDAY

Thursday

CBS Drama

147 197 71 134

- **9.00** AM **NCIS** (S10)
- **11.00** **Scorpion** (S3)
- **1.00** PM **Gunsmoke** (S19)
- **3.00** **Bondi Rescue**
- **4.00** **Hoarders**
- **5.00** **Unsolved Mysteries**
- **7.00** **Judge Judy**
- **9.00** **Medium** *Twice Upon a Time:* 22/22. Allison dreams of life as an attorney. (S2)
- **10.00** **CSI: Miami** *Stalkerazzi:* 15/24. The team look into the death of a photographer and the evidence points to the involvement of a Hollywood A-lister. (S2)
- **11.00** **Unsolved Mysteries** A look at how a murderous police chief was brought to justice.
- **12.00** M'T **Judge Judy**
- **1.00** AM **ER** 9/22. (S2)
- **2.00** **Medium** As 9.00pm.
- **3.00** **CSI: Miami** As 10.00pm.
- **4.00** **Celebrity Damage Control** Britney Spears.
- **5.00** **to 6.00** AM **Matlock**

CBS Justice

148 192 39 137

- **9.00** AM **Diagnosis Murder**
- **11.00** **Father Dowling Mysteries**
- **12.00** NOON **Perry Mason**
- **1.05** PM **Walker, Texas Ranger** 5/25. (S2)
- **2.05** **CSI: Miami** 15/25. (S4)
- **3.00** **NCIS** 8/24. (S10)
- **4.00** **NCIS: Los Angeles** (S2)
- **5.00** **Father Dowling Mysteries**
- **6.00** **Perry Mason**
- **7.05** **NCIS** 11/24. (S9)
- **8.00** **Walker, Texas Ranger**
- **9.00** **CSI: NY** *Blood, Sweat and Tears:* 14/23. (S1)
- **10.00** **NCIS: Los Angeles** *Black Widow:* 2/25. (S2)
- **11.00** **NCIS** 12/24. (S9)
- **12.00** M'T **CSI: Miami** (S4)
- **1.00** AM **CSI: NY** As 9.00pm.
- **2.00** **NCIS** As 11.00pm.
- **3.00** **Walker, Texas Ranger**
- **3.55** **Father Dowling Mysteries**
- **4.45** **Mission: Impossible**
- **5.35** **to 6.00** AM **Dog Patrol**

+1 hour 69

Challenge

160 164 46 146

- **7.00** AM **The Chase**
- **10.00** **Dale's Supermarket Sweep** Double bill.
- **11.00** **Bruce's Price Is Right**
- **12.00** NOON **Strike It Lucky**
- **1.00** PM **Catchphrase**
- **2.00** **Family Fortunes**
- **3.00** **The Chase**
- **5.00** **The Crystal Maze**
- **6.00** **Weakest Link**
- **7.00** **Pointless Celebrities** An edition focusing on the subject of Halloween, with contestants including Ruth Madoc and Russell Grant.
- **8.00** **The Chase** Double bill of the quiz show.
- **10.00** **Classic Who Wants to Be a Millionaire?**
- **11.00** **Bullseye** Double bill.
- **12.00** M'T **Classic Who Wants to Be a Millionaire?**
- **1.00** AM **The Chase**
- **4.00** **Strike It Lucky**
- **5.00** **to 6.00** AM **Bruce's Price Is Right**

+1 hour 260 230 147

Comedy Central Extra

127 182 308

- **6.00** AM **Impractical Jokers**
- **7.00** **Teleshopping**
- **9.00** **Takeshi's Castle**
- **11.00** **Friends**
- **1.00** PM **The Office (US)**
- **4.45** **Impractical Jokers Summer Vacation**
- **5.10** **Impractical Jokers: Nitro Circus Spectacular**
- **7.00** **Fresh Prince of Bel Air**
- **8.00** **Your Face or Mine**
- **9.00** **Peter Kay at the Comedy Store**
- **9.30** **Russell Brand – Messiah Complex**
- **11.30** **South Park**
- **12.00** M'T **South Park: Top 50 Episodes Ever!**
- **12.30** AM **South Park**
- **2.00** **Lip Sync Battle UK**
- **2.55** **Tosh.0**
- **3.15** **Nathan for You**
- **3.35** **Russell's Good News**
- **4.05** **Bob's Burgers**
- **4.30** **Takeshi's Castle**
- **5.15** **to 6.00** AM **The Middle**

+1 hour 227

Sky Documentaries

114 114 814 353 368

- **6.00** AM **FILM Dinosaur 13** Documentary. (2014, PG, 95min) ★★★★
- **7.45** **My Icon: Thierry Henry**
- **8.00** **Fish Town**
- **9.00** **Discovering: Charlie Chaplin**
- **10.00** **The Directors**
- **11.00** **Urban Secrets**
- **12.00** NOON **Too Young to Die**
- **1.00** PM **Fish Town**
- **2.00** **What's My Name: Muhammad Ali**
- **3.45** **My Icon**
- **4.00** **Discovering**
- **5.00** **The Directors**
- **6.00** **Urban Secrets**
- **7.00** **Too Young to Die**
- **9.00** **FILM PREMIERE Busby** (2019, PG) ★★★
- **11.00** **FILM PREMIERE Steve Jobs: The Man in the Machine** (2015) ★★★
- **1.20** AM **PL Legends**
- **2.00** **Very Ralph**
- **3.50** **My Icon: Leon Pryce**
- **4.00** **Discovering**
- **5.00** **to 6.00** AM **Fish Town**

Sky Nature

130 130 893 385 372

- **6.00** AM **Zambia Untamed** New edition
- **7.00** **Wildlife Icons** New edition
- **8.00** **Into the Wild: Colombia** New edition
- **9.00** **Africa's Underwater Wonders** New edition
- **10.00** **Rooted** New edition
- **11.00** **Gangs of Lemur Island** New edition
- **12.00** NOON **Galapagos**
- **1.00** PM **Zambia Untamed**
- **2.00** **Wildlife Icons**
- **3.00** **Into the Wild: Colombia**
- **4.00** **Africa's Underwater...**
- **5.00** **Rooted**
- **6.00** **Galapagos**
- **7.00** **Gangs of Lemur Island**
- **8.00** **NEW SERIES Mysteries of the Mekong**
- **9.00** **NEW SERIES America's Wild Seasons**
- **10.00** **Zambia Untamed**
- **11.00** **Gangs of Lemur Island**
- **12.00** M'T **Mysteries of the...**
- **1.00** AM **America's Wild...**
- **2.00** **to 6.00** AM **Highlights**

E!

151 151 834 140 139 321 386

- **7.00** AM **Meet the Frasers**
- **7.30** **Khloe and Lamar**
- **8.00** **Keeping Up with the Kardashians**
- **10.00** **Botched**
- **11.00** **Keeping Up with the Kardashians**
- **12.00** NOON **Rob & Chyna**
- **1.00** PM **Keeping Up with the Kardashians**
- **3.00** **Botched**
- **4.00** **Hollywood Medium with Tyler Henry**
- **5.00** **News: Daily Pop**
- **5.30** **Kourtney & Kim Take Miami**
- **6.00** **Keeping Up with the Kardashians**
- **7.00** **Total Bellas**
- **8.00** **Keeping Up with the Kardashians**
- **9.00** **Botched**
- **11.00** **Keeping Up with the Kardashians**
- **1.00** AM **Wags**
- **2.00** **Teleshopping**
- **3.00** **Hollywood Medium**
- **4.00** **to 5.00** AM **Total Bellas**

Food Network

140 278 41 148

- **6.00** AM **Jamie's Money Saving Meals**
- **7.00** **Giada at Home**
- **9.00** **Valerie's Home Cooking** New editions
- **10.00** **Farmhouse Rules** New editions Double bill.
- **11.00** **Diners, Drive-Ins and Dives** Double bill.
- **12.00** NOON **Jamie's Money Saving Meals**
- **2.00** PM **Martin Digs Deep**
- **3.00** **Donal's Meals in Minutes** New edition
- **4.00** **The Pioneer Woman**
- **6.00** **Nigel Slater's Real Food Show**
- **7.00** **Great British Menu**
- **8.00** **Bikers' Food Tour**
- **9.00** **James Martin's Food Map of Britain**
- **10.30** **Friday Night Feast**
- **11.30** **Mystery Diners**
- **1.00** AM **Diners, Drive-Ins and Dives** Double bill.
- **2.00** **to 3.00** AM **Restaurant Stakeout**

+1 hour 240 149

Lifetime

187 208 329 384

- **7.00** AM **Flipping Vegas**
- **7.50** **Storage Wars**
- **8.45** **Bring It!**
- **9.40** **Dance Moms**
- **10.35** **Little Women: Atlanta**
- **11.35** **Police Patrol**
- **12.30** PM **Pawn Stars**
- **1.25** **Storage Wars**
- **2.20** **Hardcore Pawn**
- **3.15** **Little Women: Atlanta**
- **4.10** **Bring It!**
- **5.10** **Pawn Stars**
- **6.05** **Flipping Vegas**
- **7.00** **Dance Moms** The girls struggle with their new leader's attitude.
- **8.00** **Vanderpump Rules**
- **9.00** **Texan Million Dollar Dealers** A fireman pitches a new idea.
- **10.00** **Storage Wars**
- **10.55** **Hardcore Pawn**
- **11.50** **Pawn Stars**
- **12.45** AM **Police Patrol**
- **1.40** **Flipping Vegas**
- **2.35** **Hardcore Pawn**
- **3.30** **to 4.00** AM **Police Patrol**

Paramount Network

150 187 150 31 132

- **9.00** AM **The A-Team**
- **11.00** **Knight Rider**
- **11.55** **FILM The Golden Voyage of Sinbad** Fantasy adventure. (1973, U, 104min) ★★★
- **2.05** PM **Police Interceptors**
- **3.05** **Traffic Cops**
- **5.00** **The A-Team**
- **7.00** **Police Interceptors** Double bill of editions.
- **9.00** **Sewermen** New edition A team undertake a crucial test at a fresh water pipeline in the Lake District.
- **10.00** **FILM Enigma** World War Two spy thriller with Kate Winslet. (2001, 15, 119min) ★★★
- **12.20** AM **Airport Security: Peru** Behind the scenes at Peru's largest airport.
- **1.20** **The X-Files** (S7)
- **3.15** **Street Hawk** (S1)
- **5.00** **Now That's Funny!**
- **5.50** **to 6.00** AM **Access**

+1 hour 250 94

Sky Crime

121 121 819 136 135

- **6.00** AM **Motorway Patrol**
- **7.00** **Highway Patrol**
- **8.00** **Canada's Front Line**
- **9.00** **Stop, Search, Seize**
- **10.00** **Road Wars**
- **11.00** **Brit Cops**
- **12.00** NOON **Highway Patrol**
- **1.00** PM **World's Most Evil**
- **2.00** **Banged Up Abroad**
- **3.00** **Canada's Front Line**
- **4.00** **Road Wars**
- **5.00** **Brit Cops**
- **6.00** **Stop, Search, Seize**
- **7.00** **Murders That Shocked the Nation**
- **8.00** **Killer in My Village**
- **9.00** **Snapped** New edition
- **10.40** **Britain's Most Evil**
- **11.35** **World's Most Evil**
- **12.30** AM **The Search for a Serial Killer: Dateline**
- **1.30** **How I Caught the Killer**
- **2.30** **Killer in My Village**
- **3.30** **Brit Cops**
- **4.30** **to 6.00** AM **Motorway Patrol**

+1 hour 221 207

CBS Reality

146 148 66 135

- **9.00** AM **Judge Judy**
- **1.00** PM **Judge Judy**
- **7.00** **Medical Detectives** The story of a housewife's suspicious death. **7.30** The case of a young E-coli victim.
- **8.00** **Snapped: Killer Couples** A couple's secret love affair ends in a double murder.
- **9.00** **Cold Justice** The murder of Kirby Smith.
- **10.00** **Evidence of Evil** Emergency services are called to a blaze in Pinyon Pines where they find a house in flames.
- **11.00** **Murder By the Sea**
- **12.00** M'T **48 Hours: Mystery**
- **1.00** AM **Cold Justice**
- **2.00** **Evidence of Evil**
- **3.00** **Troubled Teens: Jail Shock**
- **3.40** **Unsolved Mysteries**
- **5.10** **to 6.00** AM **Bondi Rescue**

+1 hour 246 201 67 136

Really

142 128 17 160

- **6.00** AM **Fantasy Homes in the City** As 2.00pm.
- **7.00** **Teleshopping**
- **8.00** **Homes Under the Hammer** Double bill.
- **10.00** **Celebrity Antiques Road Trip**
- **11.00** **Antiques Road Trip**
- **1.00** PM **Fantasy Homes by the Sea** In Morocco.
- **2.00** **Fantasy Homes in the City** In Manchester.
- **3.00** **Countryside 999**
- **4.00** **Animal Cops Houston**
- **6.00** **Celebrity Antiques Road Trip**
- **7.00** **Antiques Road Trip**
- **9.00** **Portals to Hell** New edition Paranormal activity in Portland.
- **10.00** **Unexplained: Caught on Camera**
- **11.00** **Paranormal 911**
- **12.00** M'T **Ghost Adventures**
- **1.00** AM **Most Haunted**
- **2.00** **Teleshopping**
- **4.00** **to 6.00** AM **Antiques Road Trip**

Blaze

164 216 63 162

- **6.00** AM **Hardcore Pawn**
- **7.00** **Ancient Aliens**
- **8.00** **UFO Files**
- **9.00** **Billion Dollar Wreck**
- **10.00** **Pawn Stars**
- **12.00** NOON **Storage Wars**
- **1.00** PM **Fire Masters: BBQ Wars**
- **2.00** **Hardcore Pawn**
- **3.00** **Billion Dollar Wreck**
- **4.00** **UFO Files**
- **5.00** **Ancient Aliens**
- **7.00** **Wicked Tuna**
- **8.00** **Fire Masters: BBQ Wars** New edition The judges have a bone to pick with the chefs in the signature round.
- **9.00** **American Restoration**
- **10.00** **Storage Wars Canada**
- **11.00** **Storage Wars**
- **12.00** M'T **Hardcore Pawn**
- **1.00** AM **Fire Masters: BBQ Wars**
- **2.00** **Billion Dollar Wreck**
- **3.00** **Swamp People**
- **4.00** **Highway Thru Hell**
- **5.00** **to 6.00** AM **Pawn Stars**

TLC

133 133 827 167 323 377

- **6.00** AM **Randy's Wedding Rescue** Double bill.
- **8.00** **Say Yes... UK**
- **9.00** **Say Yes to the Dress**
- **10.00** **Curvy Brides**
- **10.30** **Curvy Brides Boutique**
- **11.00** **Say Yes... Vegas Dress**
- **12.00** NOON **Say Yes to the Dress: Atlanta**
- **2.00** PM **Dr Pimple Popper**
- **3.00** **Sister Wives**
- **4.00** **Say Yes: Wedding SOS**
- **5.00** **Curvy Brides Boutique**
- **6.00** **Say Yes to the Dress**
- **7.00** **90 Day Fiancé: Before the 90 Days – Pillow Talk** New editions
- **10.00** **90 Day Fiancé: Self-Quarantined**
- **11.00** **Dr Pimple Popper**
- **12.00** M'T **90 Day Fiancé: Before the 90 Days – Pillow Talk**
- **3.00** AM **Dr Pimple Popper**
- **4.00** **to 6.00** AM **Say Yes to the Dress: Atlanta**

+1 hour 233 172

5SELECT

153 152 54 133

- **9.00** AM **Criminals: Caught on Camera**
- **9.25** **FILM Sinister Seduction** Thriller. (2019, 12, 90min) ★★
- **11.05** **Ben Fogle: New Lives in the Wild Down Under**
- **12.05** PM **The Dog Rescuers**
- **2.05** **GPs: Behind Closed Doors** Double bill.
- **4.05** **The Yorkshire Vet**
- **6.00** **GPs: Behind Closed Doors** Double bill.
- **8.00** **The Yorkshire Vet**
- **9.00** **Inside the Tower of London**
- **10.00** **The World's Most Expensive Cruise Ships**
- **11.00** **The Dog Rescuers**
- **12.00** M'T **Hotel Inspector: You're Fired**
- **1.00** AM **Drain the Ocean: Egypt's Lost Wonder**
- **2.00** **Ben Fogle: New Lives in the Wild Down Under**
- **3.00** **The Dog Rescuers**
- **3.55** **to 4.00** AM **Access**

Quest

144 144 831 169 12 114 172

- **6.00** AM **How Do They Do It?**
- **6.20** **Shed and Buried**
- **7.10** **Deadliest Catch**
- **8.00** **Outback Opal Hunters**
- **9.00** **Scrap Kings**
- **10.00** **Wheeler Dealers**
- **11.00** **Chasing Classic Cars**
- **12.00** NOON **Supercar Superbuild**
- **1.00** PM **Outback Opal...**
- **2.00** **Deadliest Catch**
- **3.00** **Combat Dealers**
- **4.00** **Salvage Hunters**
- **5.00** **Scrap Kings**
- **6.00** **Wheeler Dealers**
- **7.00** **Outback Opal Hunters**
- **8.00** **Salvage Hunters**
- **9.00** **Wheeler Dealers**
- **10.00** **Fantomworks** Series finale
- **11.00** **How Do They Do It?**
- **12.00** M'T **Wheeler Dealers**
- **1.00** AM **Combat Dealers**
- **2.00** **American Chopper**
- **3.00** **Aircraft Stories**
- **4.00** **to 6.00** AM **Highlights**

+1 hour 244 213 72 168

Quest Red

149 170 38 169

- **6.00** AM **Say Yes: Wedding SOS**
- **7.00** **Bondi Vet**
- **9.00** **Animal Cops San Francisco**
- **11.00** **Forensic Detectives**
- **12.00** NOON **Disappeared**
- **2.00** PM **Faking It: Tears of a Crime**
- **3.00** **Say Yes to the Dress**
- **6.00** **French Collection**
- **7.00** **Posh Pawn**
- **8.00** **My 600lb Life**
- **9.00** **Born to Kill?**
- **10.00** **Bloodline Detectives** New edition The murder of a young couple.
- **11.00** **FBI Files**
- **12.00** M'T **Forensic Detectives**
- **1.00** AM **Murder on CCTV**
- **2.00** **Murder Comes to Town**
- **3.00** **FBI Files**
- **3.50** **Animal Cops Houston**
- **4.40** **Bondi Vet**
- **5.30** **to 6.00** AM **Say Yes to the Dress**

+1 hour 249 78 170

★★★★★ Excellent ★★★★ Very Good ★★★ Good ★★ Average ★ Poor

NEW CHANNELS LAUNCH THIS WEEK: sky documentaries HD sky nature HD

sky HISTORY HD History is now Sky History

Discovery

125 125 822 250 322 376

- 6.00 AM **Combat Dealers**
- 7.00 **NASA's Unexplained Files**
- 8.00 **UFOs: The Lost Evidence**
- 9.00 **Lost Gold**
- 10.00 **Homestead Rescue**
- 11.00 **Wheeler Dealers**
- 12.00 NOON **Gold Rush**
- 1.00 PM **Gold Divers**
- 2.00 **Combat Dealers**
- 3.00 **Alaska: The Last Frontier**
- 4.00 **Building Off the Grid**
- 5.00 **Wheeler Dealers**
- 6.00 **Fast N' Loud** Aaron Kaufman delivers shocking news.

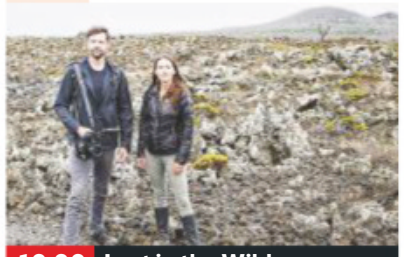

10.00 **Lost in the Wild**

- 7.00 **Outback Truckers** Following Steve Grahame as he hauls $3million worth of equipment to an isolated community.
- 8.00 **Mighty Ships** A profile of the *Hawk*, which transports one of the world's largest oil rigs around the globe.
- 9.00 **Mysteries of the Deep** New edition Jeremy Wade explores a 140-year-old wreck that has been perfectly preserved.
- 10.00 **Lost in the Wild** New edition JJ Kelley and Kinga Philipps investigate the disappearance of a young man in the Philippines.
- 11.00 **UFOs: The Lost Evidence** Encounters between law enforcement and UFOs.
- 12.00 M'T **Mysteries of the Deep**
- 1.00 AM **Lost in the Wild**
- 2.00 **Deadliest Catch**
- 3.00 **Mysteries of the Deep**
- 3.50 **Kindig Customs**
- 5.30 **to 6.00** AM **How It's Made**

+1 hour 225 258

Animal Planet

162 162 836 251 325 378

- 6.00 AM **Must Love Cats**
- 8.00 **Pit Bulls & Parolees**
- 10.00 **Bad Dog!**
- 12.00 NOON **Coyote Peterson: Brave the Wild**
- 1.00 PM **The Zoo: San Diego**
- 2.00 **Nature's Strangest Mysteries: Solved**
- 2.30 **Little Giants**
- 3.00 **Dr Jeff: Rocky Mountain Vet**
- 5.00 **Finding Bigfoot** The team answer fans' questions.
- 6.00 **Bondi Vet** Chris treats a dog whose nose was cut off in a hunting accident.

8.00 **Dr Dee: Alaska Vet**

- 7.00 **Animal Cops San Francisco** A litter of puppies are struck by the parvo virus, and a cop is attacked by a vicious dog.
- 8.00 **Dr Dee: Alaska Vet** Dr Dee Thornell checks the health of a black bear that has just awoken from hibernation.
- 9.00 **The Vet Life** The work of vets, who have their hands full with everything from risky surgeries to sick chameleons.
- 10.00 **Animal Cops Houston** Three seriously neglected puppies are found, while rescuers try to help two terrified horses.
- 11.00 **Pit Bulls & Parolees**
- 12.00 M'T **I'm Alive**
- 1.00 AM **Animal Cops SF** As 7pm.
- 2.00 **Dr Dee: Alaska Vet**
- 3.00 **Animal Cops Houston**
- 3.50 **Finding Bigfoot**
- 4.40 **Nature's Strangest Mysteries: Solved**
- 5.10 **to 6.00** AM **My Cat from Hell**

+1 hour 262 259

Nat Geographic

129 129 824 266 268 317 373

- 9.00 AM **Mayday**
- 10.00 **Strippers: Cars for Cash**
- 11.00 **Supercar Megabuild**
- 12.00 NOON **Supercars**
- 1.00 PM **Car S.O.S** Double bill.
- 3.00 **Air Crash Investigation** The 2001 Linate airport disaster. **4.00** Investigating the crash of Air France Flight 447.
- 5.00 **Drain the Ocean: Dinosaurs from the Deep** The secrets of the Gulf of Mexico.
- 6.00 **Thames Treasure Hunters** Modern mudlarks along the banks of the Thames.

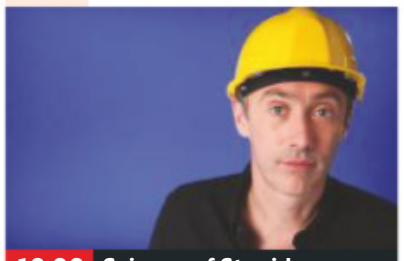

10.00 **Science of Stupid**

- 7.00 **Car S.O.S** Fuzz Townshend and Tim Shaw come to the rescue of a Willys Jeep owned by a World War Two veteran.
- 8.00 **Car S.O.S** Fuzz Townshend and Tim Shaw restore a VW Beetle that has dragged its owner into bankruptcy.
- 9.00 **Wicked Tuna** New edition After four days off the water, the captains finally get the green light to resume fishing.
- 10.00 **Science of Stupid** New editions Grass-boarding. **10.30** The science behind fails when learning to kite-surf.
- 11.00 **Banged Up Abroad** Former drug-smuggler Eddie Padilla shares the story of how he managed to escape from one of Peru's notorious prisons.
- 12.00 M'T **Air Crash Investigation**
- 2.00 AM **We Built the Titanic**
- 3.00 **to 5.00** AM **Strippers: Cars for Cash**

+1 hour 229 267

Sky History

123 123 825 270 327 379

- 6.00 AM **American Pickers**
- 8.00 **Pawn Stars**
- 9.00 **Storage Wars**
- 11.00 **American Pickers**
- 12.00 NOON **The UnXplained with William Shatner**
- 1.00 PM **Forged in Fire**
- 2.00 **American Pickers**
- 4.00 **Pawn Stars**
- 5.00 **Storage Wars** Four editions of the series, including at: **6.00** Mary and Ivy bet on final locker prices. **6.30** Kenny gets some advice from a music legend.

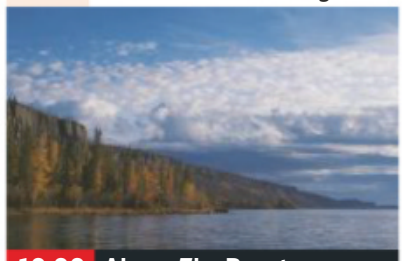

10.00 **Alone: The Beast**

- 7.00 **Forged in Fire** Four bladesmiths are tasked with making blades using only harvested steel and coal forges.
- 8.00 **American Pickers** Frank finds beer-related memorabilia, while Mike makes an offer on a rare Edison invention.
- 9.00 **Forged in Fire** New edition Families go into a battle not only against another household, but also each other.
- 10.00 **Alone: The Beast** New edition Jason, Amy and Nate defend themselves from both the climate and unrelenting predators.
- 11.00 **The Butcher** The butchers break down an entire side of beef without a power saw.
- 12.00 M'T **Race to Victory**
- 1.00 AM **American Pickers**
- 2.00 **The UnXplained with William Shatner**
- 3.00 **Pawn Stars**
- 4.00 **to 6.00** AM **Storage Wars**

+1 hour 223 271

Yesterday

155 129 25 159

- 6.00 AM **Hitler's Killing Machine**
- 7.10 **From World War to Cold War**
- 8.00 **Forbidden History**
- 9.00 **Nazi Hunters**
- 10.00 **Antiques Roadshow**
- 11.00 **Impossible Railways**
- 12.00 NOON **Abandoned Engineering**
- 1.00 PM **Antiques Roadshow**
- 2.00 **Atlantic: The Wildest Ocean on Earth**
- 3.00 **The Life of Mammals**
- 4.00 **Trains That Changed...**
- 5.00 **Nazi Hunters**
- 6.00 **War Factories**

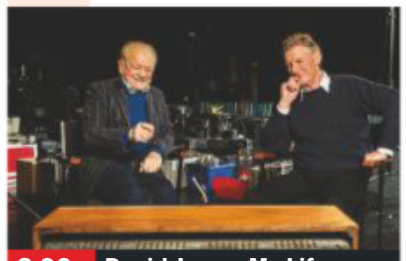

8.00 **David Jason: My Life on...**

- 7.00 **Abandoned Engineering** A strange-looking town, and the remains of curious-looking basins emerging from the waves. **7 PM**
- 8.00 **David Jason: My Life on Screen** The actor looks back over his career, and recalls how Ronnie Barker became his mentor. **8 PM**
- 9.00 **Secret Nazi Bases** Documentary uncovering hidden structures built by the Nazis, from tunnels to towers and artillery sites. **9 PM**
- 10.00 **The World at War** The French army's capitulation to Nazi forces in 1940, a defeat marked by a series of mistakes. **10 PM**
- 11.00 **Porridge** Fletcher helps new inmate Godber settle in. **11.40** Betting fever sweeps through Slade Prison. **12.20** AM Fletcher and Godber while away a long night.
- 1.00 **War Factories**
- 2.00 **to 3.00** AM **From World War to Cold War**

+1 hour 255 200 75

Disc. History

171 257

- 6.00 AM **Expedition Unknown**
- 7.00 **Kings of Construction**
- 8.00 **Extreme Engineering**
- 9.00 **Wildest Europe**
- 10.00 **Blowing Up History**
- 11.00 **Kings of Construction**
- 12.00 NOON **Salvaging the Kursk**
- 1.00 PM **How We Got Here**
- 2.00 **Expedition Unknown**
- 3.00 **Extreme Engineering**
- 4.00 **Wildest Europe**
- 5.00 **Blowing Up History**
- 6.00 **Mysteries at the Museum**
- 7.00 **Expedition Unknown**
- 8.00 **Combat Dealers**
- 9.00 **Wings of War**
- 10.00 **Against the Odds**
- 11.00 **Al's Road to Berlin**
- 12.00 M'T **Combat Dealers**
- 1.00 AM **Against the Odds**
- 2.00 **Wings of War**
- 3.00 **Al's Road to Berlin**
- 4.00 **Mysteries at the...**
- 5.00 **to 6.00** AM **Expedition Unknown**

+1 hour 271 261

Eden

166 245 247 315 389

- 9.00 AM **Natural World**
- 10.00 **Life in the Undergrowth**
- 11.00 **Africa**
- 12.00 NOON **David Attenborough's Big Birds: Natural World**
- 1.00 PM **Natural Curiosities**
- 2.00 **Natural World**
- 3.00 **Life in the Undergrowth**
- 4.00 **Africa**
- 5.00 **David Attenborough's Big Birds: Natural...**
- 6.00 **Natural Curiosities**
- 7.00 **Natural World**
- 8.00 **Life in the Undergrowth**
- 9.00 **Africa**
- 10.00 **David Attenborough's Big Birds: Natural...**
- 11.00 **Natural Curiosities**
- 12.00 M'T **Natural World**
- 1.00 AM **Life in the...**
- 2.00 **Africa**
- 3.00 **David Attenborough's Big Birds: Natural...**
- 3.50 **Natural Curiosities**
- 5.05 **to 6.00** AM **Highlights**

+1 hour 266 246

WILD

165 165 839 264 265 318 374

- 8.00 AM **Animals Gone Wild**
- 9.00 **South America Untamed**
- 10.00 **Wild Peru: Andes Battleground**
- 12.00 NOON **Wild X Files**
- 1.00 PM **Africa's Deadly Kingdoms**
- 4.00 **Animal Fight Club**
- 5.00 **Snakes in the City**
- 6.00 **Africa's Hunters**
- 7.00 **Africa's Deadliest: Best Of** The Kalahari's enormous herds that travel huge distances.
- 8.00 **Snakes in the City** Simon and Siouxsie have to break up two boomslang snakes.
- 9.00 **Monster Croc Wrangler** Double bill.
- 10.00 **Predator In Paradise** Predators that hunt in shallow waters.
- 11.00 **Africa's Deadliest**
- 12.00 M'T **Incredible Dr Pol**
- 2.00 **to 5.00** AM **Africa's Deadly Kingdoms**

Sky History 2

163 163 894 272 330 390

- 8.00 AM **The Lost Evidence**
- 10.00 **Alien Files: Unsealed**
- 11.00 **Doomsday: 10 Ways the World Will End**
- 12.00 NOON **Ancient Aliens**
- 2.00 PM **Ancient Impossible**
- 4.00 **The Lost Evidence**
- 5.00 **Auschwitz: Journey into Hell**
- 6.00 **Alien Files: Unsealed**
- 7.00 **Lock 'n' Load**
- 8.00 **Cities of the Underworld** The secrets of Portland's history of vice.
- 9.00 **Mafia Killers** The life of American mobster Henry Hill, who was known as 'the Goodfella'.
- 10.00 **Ancient Aliens**
- 11.00 **Shootout**
- 12.00 M'T **Alien Files: Unsealed**
- 1.00 AM **Cities of the Underworld**
- 2.00 **Mafia Killers**
- 3.00 **to 5.00** AM **Ancient Aliens**

PBS America

174 273 91 155

- 8.00 AM **Queen Victoria's Children** Documentary.
- 9.15 **The Victorians**
- 10.30 **The Somme 1916 – From Both Sides of the Wire**
- 11.45 **Stories from the Dark Earth: Meet the Ancestors Revisited**
- 1.00 PM **Queen Victoria's...**
- 2.15 **The Victorians**
- 3.30 **The Somme 1916 – From Both Sides of...**
- 4.40 **Stories from the Dark Earth: Meet the...**
- 5.55 **Queen Victoria's...**
- 7.10 **The Victorians**
- 8.30 **NEW The Man Who Tried to Feed the World** Norman Borlaug.
- 9.40 **Stories from the Dark Earth: Meet the...**
- 11.00 **The Victorians**
- 12.15 AM **The Man Who Tried to Feed the World**
- 1.30 **to 2.00** AM **Beautiful Serengeti**

+1 hour 93

CI

156 156 835 209 328 380

- 6.00 AM **Homicide Hunter**
- 8.00 **The First 48**
- 10.00 **Unusual Suspects**
- 11.00 **Homicide: Hours to Kill**
- 12.00 NOON **Crimes That Shook Britain**
- 1.00 PM **When Missing Turns to Murder**
- 2.00 **Columbine: Killing Spree**
- 3.00 **Homicide Hunter**
- 5.00 **On the Case with...**
- 6.00 **Motive to Murder**
- 7.00 **Killer in Plain Sight**
- 8.00 **On the Case with Paula Zahn** New edition
- 9.00 **The First 48** New edition
- 10.00 **Homicide Hunter** New edition
- 11.00 **Homicide Hunter**
- 12.00 M'T **Darkest Taboos**
- 1.00 AM **The First 48**
- 2.00 **Homicide Hunter**
- 3.00 **Columbine: Killing Spree**
- 4.00 **to 6.00** AM **Highlights**

+1 hour 256 222

SKY HD SD | VIRGIN HD | FREEVIEW HD | FREESAT HD | BT HD

THURSDAY Films

Thursday

Sky Cinema Premiere

301 301 842 401 501

6.00 AM **Disturbing the Peace**
7.45 **Free Preview 1917**
8.00 **Killerman** (2018) ★★★
10.00 **Badland** Western. (2019) ★★
12.05 PM **The 2020 Top Ten Show**
12.20 **PREMIERE 10 Things We Should Do...** As 10.30pm.
1.50 **Fast & Furious Presents Hobbs & Shaw** As 8.00pm.
4.10 **Free Preview Little Women**
4.25 **Birds of a Feather** (2019)
6.00 **Disturbing the Peace** (2020)
7.45 **Preview Bad Boys For Life**

10.30 10 Things We Should Do...

8 PM

8.00 **Fast & Furious Presents Hobbs & Shaw** Action adventure starring Dwayne Johnson and Jason Statham. Luke Hobbs and Deckard Shaw must put their differences aside and team up to stop a major terror threat. (2019, 12, 137min) ★★★
SEX ●●● VIOLENCE ●●● LANG ●●●

9 PM

10 PM

10.30 **PREMIERE 10 Things We Should Do Before We Break Up** Romance starring Christina Ricci. (2020, 12, 74min) ★★
See review, page 24
SEX ●●● VIOLENCE ●●● LANG ●●●

11 PM

11.55 **Free Preview Cats**
12.10 AM **Come to Daddy** Comedy. (2019, 18, 96min) ★★★
1.55 **Satanic Panic** Comedy horror. (2019, 18, 85min) ★★★
3.30 **The Wolf's Call** Thriller. (2019, 15, 115min) ★★★
5.30 **to 6.00** AM **Extremely Wicked, Shockingly Evil and Vile: Special**

Sky Cinema Disney

305 305 846 405 505

7.15 AM **Lt Robin Crusoe USN**
9.20 **Blank Cheque** As 1.30am.
11.00 **Ratatouille** As 6.05pm.
1.00 PM **The Sword in the Stone** As shown at12.00m't.
2.25 **Ralph Breaks the Internet** As shown at 8.00pm.
4.20 **Muppet Treasure Island** Children's Adventure. (1996, U, 99min) ★★★★
6.05 **Ratatouille** Animation with the voice of Patton Oswalt. (2007, U, 106min) ★★★★

6.05 Ratatouille

8.00 **Ralph Breaks the Internet** Animation with the voice of John C Reilly. Six years after the events of *Wreck-It Ralph*, the destructive video game character and his friend Vanellope embark on a new adventure. (2018, PG, 112min) ★★★★
SEX ●●● VIOLENCE ●●● LANG ●●●

10.00 **Prince of Persia: The Sands of Time** Fantasy starring Jake Gyllenhaal. In ancient Persia, a young prince seizes a dagger that can turn back time but must go on the run when he is framed. (2010, 12, 116min) ★★★
SEX ●●● VIOLENCE ●●● LANG ●●●

12.00 M'T **The Sword in the Stone** Animation. (1963, U) ★★★
1.30 AM **Blank Cheque** Comedy. (1994, PG, 93min) ★★
3.15 **Lt Robin Crusoe USN** Disney comedy. (1966, U, 110min) ★
5.20 **to 7.10** AM **Muppet Treasure Island** As shown at 4.20pm.

Sky Cinema Family

306 306 847 406 506

7.40 AM **Tomorrowland: A World Beyond** As shown at 8.40pm.
10.00 **Patrick** Comedy. (2018) ★★★
11.45 **Hotel Transylvania 3: Summer Vacation** As 7pm.
1.30 PM **Johnny English Strikes Again** As 12.40am.
3.15 **Bedtime Stories** Fantasy. (2008, PG, 99min) ★★★
5.00 **Annie** Musical. (2014) ★★★
7.00 **Hotel Transylvania 3: Summer Vacation** Animated sequel. (2018, U, 97min) ★★

5.00 Annie

8.40 **Tomorrowland: A World Beyond** Fantasy starring George Clooney and Britt Robertson. A teenage inventor in the 1960s finds his way into a spectacular futuristic world while attempting to promote his idea for a jetpack, and must try to uncover its secrets. With Hugh Laurie. (2015, 12, 130min) ★★★★
SEX ●●● VIOLENCE ●●● LANG ●●●

11.00 **School Spirits** Comedy starring Alysia Reiner, Audrey Whitby and Steve Monroe. (2017, PG, 88min) ★★
12.40 AM **Johnny English Strikes Again** Comedy starring Rowan Atkinson and Ben Miller. (2018, PG, 89min) ★★★
2.20 **Alpha** Prehistoric adventure starring Kodi Smit-McPhee. (2018, 12, 96min) ★★★
4.10 **to 6.00** AM **Bedtime Stories** As shown at 3.15pm.

Sky Cinema Action

307 307 848 407 507

6.10 AM **Reign of Fire** Sci-fi. (2002, 12, 102min) ★★★
8.05 **300** As shown at 4.20pm.
10.05 **300: Rise of an Empire** Fantasy adventure sequel. (2014, 15, 100min) ★★★
11.50 **Gladiator** As shown at 8pm.
2.25 PM **The Meg** As 10.40pm.
4.20 **300** Adventure with Gerard Butler and Lena Headey. (2006, 15, 116min) ★★★★
6.20 **Judge Dredd** Sci-fi action thriller. (1995, 15, 95min) ★★

6.20 Judge Dredd

8.00 **Gladiator** Director Ridley Scott's Roman epic with Russell Crowe, Joaquin Phoenix, Connie Nielsen and Oliver Reed. A betrayed Roman general becomes a gladiator, intent on avenging his murdered family. (2000, 15, 154min) ★★★★
SEX ●●● VIOLENCE ●●● LANG ●●●

10.40 **The Meg** Action thriller starring Jason Statham. Rescue diver Jonas Taylor is hired to save the crew of a deep-sea submersible from a 75ft-long shark. (2018, 12, 113min) ★★★
SEX ●●● VIOLENCE ●●● LANG ●●●

12.45 AM **Riot Girls** Sci-fi thriller. (2019, 18, 81min) ★★
2.10 **Money Train** Action comedy. (1995, 18, 110min) ★★
4.15 **to 6.25** AM **Batman & Robin** Fantasy adventure sequel. (1997, PG, 125min) ★★

Sky Cinema Comedy

308 308 849 408 508

7.05 AM **About a Boy** Comedy. (2002, 12, 101min) ★★★★
8.50 **A Very Bad Day** As 1.45am.
10.15 **Crash Pad** As 10.10pm.
11.55 **Notting Hill** As 8.00pm.
2.05 PM **Sell By** As 12.00m't.
3.50 **Talladega Nights: The Ballad of Ricky Bobby** Comedy. (2006, 15, 108min) ★★★
6.00 **The Other Guys** Farcical crime comedy starring Will Ferrell and Mark Wahlberg. (2010, 12, 107min) ★★★★

6.00 The Other Guys

8.00 **Notting Hill** Romantic comedy starring Julia Roberts and Hugh Grant. A divorced Notting Hill bookshop owner woos, and falls in love with, an American movie star. With Alec Baldwin and Rhys Ifans. (1999, 15, 120min) ★★★★
SEX ●●● VIOLENCE ●●● LANG ●●●

10.10 **Crash Pad** Comedy with Domhnall Gleeson. A hopeless romantic thinks he's found true love with an older woman, only to discover she's married. (2017, 15, 91min) ★★★
SEX ●●● VIOLENCE ●●● LANG ●●●

12.00 M'T **Sell By** Romantic comedy starring Michelle Buteau. (2019, 15, 105min) ★★★
1.45 AM **A Very Bad Day** Comedy starring Jennifer Garner. (2017, 15, 81min) ★★★
3.15 **The Other Guys** As 6.00pm.
5.15 **to 7.15** AM **Our Man Flint** Spoof spy adventure. (1966, PG, 107min) ★★★

primetime

Sky Cinema Hits

303 303 844 403 503

6.00 AM **Four Kids and It** As 4am.
7.55 **Mary Poppins Returns** (2018)
10.10 **Dora and the Lost City of Gold** Adventure. (2019, PG) ★★★
12.00 NOON **Harry Potter and the Order of the Phoenix** (2007)
2.20 PM **Harry Potter and the Half-Blood Prince** Fantasy. (2009, 12, 153min) ★★★★★
5.00 **Ant-Man** Superhero adventure. (2015, 12, 117min) ★★★

7.00 **Ant-Man and the Wasp** Fantasy adventure starring Paul Rudd and Evangeline Lilly. Former thief Scott Lang is presented with a new mission involving secrets from the past. (2018, 12, 118min) ★★★★
9.00 **Captain Marvel** Fantasy adventure starring Brie Larson. An alien warrior crashes on Earth and joins forces with agent Nick Fury in an attempt to solve the mysteries of her past. (2019, 12, 123min) ★★★

11.10 **Once Upon a Time... in Hollywood** Comedy drama starring Leonardo DiCaprio. (2019, 18, 161min) ★★★★★
2.00 AM **Kick-Ass** Action thriller. (2010, 15, 117min) ★★★
4.00 **to 6.00** AM **Four Kids and It** Fantasy. (2020, PG) ★★★

Sky Cinema Greats

304 304 845 404 504

7.10 AM **Babe** Comedy drama. (1995, U, 92min) ★★★★★
8.50 **Babe: Pig in the City** Comedy. (1998, U, 96min) ★★★★
10.35 **King Ralph** Comedy. (1991, PG, 97min) ★
12.20 PM **Twins** Action comedy. (1988, PG, 107min) ★★★
2.10 **Evita** Musical. (1996, PG) ★★★
4.30 **Superman** Sci-fi adventure. (1978, PG, 143min) ★★★★

7.00 **The Royal Tenenbaums** Comedy with Gene Hackman and Anjelica Huston. The errant father of three former child prodigies tries to worm his way back into the family home. (2001, 15, 110min) ★★★
9.00 **An Officer and a Gentleman** Romantic drama with Richard Gere. A working-class naval cadet strives to become an aviation officer and a mill worker dreams of marrying one. (1981, 15, 125min) ★★★★

11.10 **Carlito's Way** Crime thriller. (1993, 18, 145min) ★★★★
1.40 AM **Road to Perdition** Drama. (2002, 15, 119min) ★★★★
3.40 **The French Connection** Thriller. (1971, 18, 104min) ★★★★★
5.30 **to 7.00** AM **Robin Hood** Animation. (1973, U) ★★★

TCM Movies

315 415 416 512 526

6.00 AM **Close Up**
7.15 **The Oklahoman** (1956) ★★
8.35 **Inside the Walls of Folsom Prison** As shown at 7.50pm.
10.15 **Murder She Said** (1961) ★★★
12.05 PM **The Woman in Green** (1945)
1.30 **Murder at the Gallop** (1963)
3.10 **Springfield Rifle** (1952) ★★★
5.05 **The Hired Gun** (1957) ★★★
6.10 **Return of the Gunfighter** Western. (1966, U, 93min) ★★

7.50 **Inside the Walls of Folsom Prison** Drama with Steve Cochran. A tyrannical prison warden allows his liberal assistant to try a new approach, hoping to see him fail at it. (1951, b/w, PG, 87min) ★★
9.30 **Out for Justice** Martial arts thriller starring Steven Seagal, William Forsythe and Jerry Orbach. When a policeman is gunned down, his partner relentlessly pursues the killer. (1991, 18, 91min) ★

11.30 **Sudden Impact** Crime thriller. (1983, 18, 117min) ★★
1.55 AM **The Treasure of the Sierra Madre** (1948) ★★★★★
4.00 **Hollywood's Best Directors**
5.30 **to 6.00** AM **Close Up**

+1 hour 316 417

Talking Pictures

328 445 81 306

6.00 AM **Happy Go Lovely** (1951)
7.50 **Life in Emergency Ward 10**
9.35 **The Steel Key** (1953) ★★
11.00 **The Detectives** 9/30. (S3)
12.00 NOON **Albert's Savings**
12.05 PM **Our Man in Marrakesh**
1.55 **Streaked Lightning**
2.00 **Rooms**
2.30 **Waverley Steps**
3.10 **The Mummy's Shroud** (1967)
5.00 **For the Love of Ada** 4/7. (S4)

5.30 **Clockwise** Farcical comedy. (1985, PG, 97min) ★★★
7.30 **The Halfway House** Vintage British mystery chiller starring Mervyn Johns. A group of visitors at a remote Welsh inn are puzzled by its strange atmosphere and unusual hosts. (1944, b/w, PG, 99min) ★★★
9.30 **Passport to Shame** Melodrama starring Eddie Constantine. A taxi driver rescues his girlfriend from the white slave trade. (1959, b/w, PG, 88min) ★★

11.20 **Fear is the Key** Action thriller. (1972, 15, 108min) ★
1.25 AM **The Killings at Outpost Zeta** Thriller. (1980, 15) ★★
3.15 **A Night of Magic** Musical. (1944, b/w, PG, 55min) ★★
4.00 **A Family at War** 2/20. (S3)
5.00 **to 6.00** AM **Together**

Horror

317 149 70 138

8.00 AM **Andromeda** 18/22. (S5)
9.00 **Star Trek: The Next Generation** 16/26. (S1)
10.00 **Star Trek** 16/26. (S2)
11.00 **Mammoth** Sci-fi action thriller. (2006, 12, 90min) ★★★
1.00 PM **Reptisaurus** Sci-fi. (2009, PG, 81min) ★★
2.30 **Tales from the Darkside** (S4)
3.00 **Space 1999** 9/24. (S1)
4.00 **Shockwave** Thriller. (2006) ★★

6.00 **Star Trek** *A Piece of the Action:* 17/26. The crew discover a gangster society. (S2)
7.00 **Star Trek: The Next Generation** *When the Bough Breaks:* 17/26. The crew find a hidden planet. (S1)
8.00 **First Wave** 22/22. (S1)
9.00 **Jackals** Horror with Johnathon Schaech. A family hire a cult deprogrammer to take back their teenage son from a cult, but find themselves under siege. (2017, 15, 85min) ★★

10.45 **Let Me In** Vampire thriller. (2010, 15, 116min) ★★★★
1.00 AM **The Shrine** Horror thriller. (2010, 18, 80min) ★★
2.45 **to 4.30** AM **Thirst** Sci-fi thriller. (2015, 15, 87min) ★★

+1 hour 318 202 139

★★★★★ Excellent ★★★★ Very Good ★★★ Good ★★ Average ★ Poor

Sky Cinema Thriller

309 309 850 409 509

6.10 AM **Extremely Wicked, Shockingly Evil and Vile**
8.10 **Searching** As 3.20pm.
10.05 **Accident** Thriller. (2017, 15) ★
11.50 **Gemini** Thriller. (2017) ★★★★
1.35 PM **Last Rampage** Drama. (2017, 15, 93min) ★★
3.20 **Searching** (2018) ★★★★
5.10 **Into the Ashes** Thriller. (2018, 15, 98min) ★★★
7.00 **Extremely Wicked, Shockingly Evil and Vile** Biopic. (2019, 15) ★★★★

7.00 Extremely Wicked...

Extremely Wicked, Shockingly Evil and Vile (film started at 7.00pm)
SEX ●●● VIOLENCE ●●● LANG ●●●

9.00 **Sleepers** Drama starring Kevin Bacon, Robert De Niro, Dustin Hoffman, Jason Patric and Brad Pitt. Years after being abused by guards at a reform school, four former teenage friends take their revenge. (1996, 18, 146min) ★★★
SEX ●●● VIOLENCE ●●● LANG ●●●

11.30 **Pimp** Romantic drama starring Keke Palmer, Lyrica Okano and Vanessa Morgan. (2018, 15, 86min) ★★★
1.00 AM **Face/Off** Thriller with John Travolta and Nicolas Cage. (1997, 18, 133min) ★★★★
3.30 **Jacob's Ladder** Thriller remake starring Michael Ealy. (2019, 15, 89min) ★
5.10 **to 6.55** AM **Deep Family Secrets** Thriller with Richard Crenna. (1997, PG, 89min) ★★

Sky Cinema Drama

310 310 851 410 510

6.25 AM **The Kid** As 4.15pm.
8.20 **Changeland** As 12.05am.
10.00 **The Captain** As 10.00pm.
12.10 PM **Footloose** As 8.00pm.
2.10 **Girls of the Sun** As 1.35am.
4.15 **The Kid** Western starring Chris Pratt, Ethan Hawke, Dane DeHaan and Jake Schur. (2018, 15, 100min) ★★★
6.10 **Pond Life** British drama starring Tom Varey, Esme Creed-Miles and Angus Imrie. (2018, 15, 100min) ★★★

10.00 The Captain

8.00 **Footloose** Teen music drama starring Kevin Bacon as a foot-tapping Chicago kid who moves to a town in the Midwest Bible Belt where rock 'n' roll is banned. With Lori Singer, John Lithgow and Dianne Wiest. (1984, 12, 107min) ★★★
SEX ●●● VIOLENCE ●●● LANG ●●●

10.00 **The Captain** Drama starring Max Hubacher. During World War Two, a young German soldier passes himself off as an officer. Subtitled. (2017, 15, 118min) ★★★★
SEX ●●● VIOLENCE ●●● LANG ●●●

12.05 AM **Changeland** Comedy drama starring Seth Green. (2019, 15, 86min) ★★
1.35 **Girls of the Sun** Drama starring Golshifteh Farahani. (2018, 15, 115min) ★★★★
3.30 **to 6.00** AM **The Best of Enemies** Drama. (2019, 12, 133min) ★★★

Sky Cinema Sci-Fi/Horror

311 311 852 411 511

6.00 AM **Gnaw** Horror. (2017) ★★
7.50 **Nobody Leaves** Horror. (2018, 15, 82min) ★★★
9.30 **Thor** As shown at 7.00pm.
11.30 **Pet Sematary** As 9.00pm.
1.15 PM **At First Light** Fantasy. (2018, 12, 90min) ★★★
3.00 **The Field Guide to Evil** Horror. (2018, 15, 117min) ★★
5.00 **In Fabric** Comedy horror. (2018, 15, 118min) ★★★★
7.00 **Thor** Fantasy adventure. (2011, 12, 114min) ★★★

10.45 Hostel

Thor (film started at 7.00pm)
SEX ●●● VIOLENCE ●●● LANG ●●●

9.00 **Pet Sematary** Horror thriller with Jason Clarke. A family's lives are changed forever when they move to a town where a burial ground resurrects dead pets. (2019, 15, 101min) ★★★
SEX ●●● VIOLENCE ●●● LANG ●●●

10.45 **Hostel** Horror starring Jay Hernandez. Backpackers visit an inn, unaware it's a place where people pay to torture others. (2005, 18, 93min) ★★
SEX ●●● VIOLENCE ●●● LANG ●●●

12.25 AM **Omen IV: The Awakening** Horror sequel starring Asia Vieira. (1991, 15, 97min) ★
2.10 **Halloween** Horror thriller. (1978, 18, 92min) ★★★★★
3.45 **At First Light** As 1.15pm.
5.30 **to 6.00** AM **Sky Cinema Preview**

Sky Cinema Superhero

302 302 842 402 502

6.00 AM **Superman III** (1983)
8.15 **Spider-Man: Far From Home**
10.30 **Man of Steel** As 12.00m't.
12.55 PM **Batman v Superman: Dawn of Justice** As 2.25am.
3.30 **Teen Titans Go! To the Movies** Animation. (2018, PG) ★★★
5.00 **Batman: The Dark Knight Returns, Part I** Animation. (2012, 15, 76min) ★★★
6.30 **Batman: The Dark Knight Returns – Part Two** Animation. (2013, 15) ★★★

5.00 Batman: The Dark...

8.00 **Spider-Man: Far From Home** Fantasy adventure starring Tom Holland and Jake Gyllenhaal. The webslinger's vacation leads to a battle with elemental monsters from another dimension. With Samuel L Jackson. (2019, 12, 129min) ★★★★
SEX ●●● VIOLENCE ●●● LANG ●●●

10.15 **Darkman** Fantasy thriller starring Liam Neeson as a disfigured scientist who begins a new life as shadowy superhero. With Frances McDormand. (1990, 18, 95min) ★★★
SEX ●●● VIOLENCE ●●● LANG ●●●

12.00 M'T **Man of Steel** Fantasy starring Henry Cavill. (2013, 12, 143min) ★★★
2.25 AM **Batman v Superman: Dawn of Justice** Fantasy. (2016, 12, 164min) ★★
5.00 **to 6.50** AM **Batman** Fantasy. (1966, U, 105min) ★★★★

Film4

313 313 853 428 429 14 300

■ **Films start at 11.00am**
11.00 AM **Malta Story** War drama. (1953, b/w, U, 103min) ★★★
1.10 PM **Ride Lonesome** Western. (1959, 12, 73min) ★★★★
2.40 **Esther Waters** Period melodrama with Dirk Bogarde. (1948, b/w, U, 109min) ★★
4.50 **The Man from Laramie** Western with James Stewart. (1955, U, 104min) ★★★
6.55 **Non-Stop** Action thriller. (2014, 12, 106min) ★★★★

9.00 Beast

Non-Stop (film started at 6.55pm)
SEX ●●● VIOLENCE ●●● LANG ●●●

8 PM

9.00 **Beast** Thriller starring Jessie Buckley and Johnny Flynn. A Jersey tour guide is saved from a sexual assault by a stranger with a gun. (2017, 15, 104min) ★★★★
SEX ●●● VIOLENCE ●●● LANG ●●●

9 PM

10 PM

11.10 **A Bigger Splash** Drama starring Tilda Swinton and Ralph Fiennes. A rock star recovering from surgery finds her peaceful Mediterranean retreat disrupted by the arrival of a former lover. (2015, 15, 122min) ★★★★
1.45 **to 4.00** AM **Wish I Was Here** Comedy drama. (2014, 15, 104min) ★★

11 PM

+1 hour 314 430 45 301

Sony Movies Classic

319 424 50 303

6.00 AM **The Narrow Margin** Thriller. (1952, b/w, PG, 71min) ★★★★
7.25 **The Great Lover** Comedy. (1949, b/w, PG, 77min) ★★
9.00 **The End of the Affair** Romantic drama. (1955, PG, 106min) ★★
11.10 **Salome** Epic drama. (1953) ★★
1.25 PM **The Taming of the Shrew** Comedy. (1967, U) ★★★★
3.50 **Antony & Cleopatra** Historical drama. (1972, PG, 160min) ★★

6.55 **I Didn't Do It** Comedy starring George Formby and Billy Caryll. An aspiring music hall performer comes to London to seek his fortune, but ends up a suspect in a murder case. (1945, b/w, PG, 93min) ★★
9.00 **Eyes of Laura Mars** Thriller with Faye Dunaway as a fashion photographer with the gift of premonition, who 'sees' a series of grisly murders. With Tommy Lee Jones and Brad Dourif. (1978, 15, 104min) ★★★

11.05 **The Oblong Box** Gothic horror chiller. (1968, 15, 95min) ★★
1.15 AM **Garringo** (1969) ★★
3.00 **Long John Silver** (1954) ★★★
4.35 **to 6.00** AM **The Sword of El Cid** Drama. (1962, 12) ★★

+1 hour 320 303 304

Sony Movies

321 425 32 302

9.00 AM **Buried Secrets** Thriller. (2014, PG, 90min) ★★
10.55 **Cradle of Lies** Mystery thriller. (2015, PG, 90min) ★
1.00 PM **Perfect Plan** Mystery thriller. (2010, 12, 89min) ★★★
2.50 **Assumed Killer** Thriller. (2013, 12, 87min) ★★
4.45 **Stranger Than Fiction** Offbeat comedy starring Will Ferrell. (2006, 12, 113min) ★★★★

7.00 **Here Comes the Boom** Sports comedy starring Kevin James and Salma Hayek. A jaded high-school biology teacher becomes a cage fighter in a bid to raise the money to save his school's music programme. (2012, 12, 103min) ★★★
9.00 **Braven** Action thriller starring Jason Momoa and Garret Dillahunt. A logger must defend his family from a group of dangerous drug runners. (2018, 15, 94min) ★★★

10.50 **Edge of Winter** Thriller. (2016, 15, 89min) ★★
12.40 AM **Bad Country** Crime drama. (2014, 15, 100min) ★★
3.00 **to 6.00** AM **Moneyball** Drama. (2011, 12, 133min) ★★★★

+1 hour 322

Sony Movies Action

323 426 40 305

6.00 AM **Appointment in London** Drama. (1952, b/w, U) ★★★
7.50 **German Military Vehicles**
9.00 **German Support Aircraft**
10.10 **The Las Vegas Story** (1952)
12.00 NOON **The Persuaders!**
1.00 PM **The Last Days of Frank and Jesse James** (1985) ★★★
3.05 **The Bamboo Prison** (1954)
4.45 **The Caine Mutiny Court-Martial** Drama. (1988) ★★★

7.10 **Super Storm** Action adventure starring David Sutcliffe. An enormous storm travels from Jupiter to Earth, threatening to turn it into an uninhabitable gas giant. With Mitch Pileggi. (2012, 15, 89min) ★★
9.00 **Terminal Velocity** Action thriller starring Charlie Sheen and Nastassja Kinski. A skydiving instructor plunges into espionage intrigue after a new pupil apparently falls to her death. (1994, 15, 102min) ★★

11.10 **The Package** Action thriller. (2012, 15, 91min) ★★
1.00 AM **King Arthur: Excalibur Rising** Fantasy. (2017, 15) ★★
3.00 **to 4.00** AM **From Remagen to the Elbe**

+1 hour 324

Movies 24

325 419

7.00 AM **Destination Wedding** Comedy. (2017, PG, 84min) ★★
9.00 **All for Love** Comedy. (2017) ★★
11.00 **Garage Sale Mystery: Picture a Murder** Mystery drama.
1.00 PM **Love in Design** Romantic comedy. (2018, PG, 86min) ★★
3.00 **Bottled with Love** Romantic drama. (2019, PG, 85min) ★★
5.00 **Snow Bride** Drama with Katrina Law. (2013, PG, 120min) ★★

7.00 **Timeless Love** Romantic drama starring Rachel Skarsten. A woman with a dream life wakes from a coma – but then meets her imagined husband. With Scott Christopher. (2019, PG, 120min) ★★
9.00 **Home by Spring** Drama with Poppy Drayton. An ambitious event planner goes undercover as her boss in order to pull off the perfect summer retreat. With Steven R McQueen. (2018, PG, 83min) ★★

11.00 **Love on the Menu** Romantic drama. (2019, PG, 90min) ★★
1.00 AM **The Chronicle Mysteries: The Wrong Man** (2019) ★★
3.00 **to 5.00** AM **SnowComing** Drama. (2019, PG, 84min) ★★

+1 hour 326 420

FILMS ON OTHER CHANNELS

6pm TILL LATE

9.00 AM **L.A. Story** *Sky Comedy* Sweet-natured romantic comedy written by and starring Steve Martin. ★★★★
9.00 **Superbad** *Comedy Central* Raunchy teen comedy starring Jonah Hill, Michael Cera, Christopher Mintz-Plasse and Seth Rogen. ★★★★
9.00 **Busby** *Sky Documentaries* Intimate portrayal of former Manchester United manager Matt Busby. ★★★
10.00 **Kill Bill: Vol 2** *Syfy* The concluding half of Quentin Tarantino's epic action thriller starring Uma Thurman. ★★★
10.00 **Enigma** *Paramount Network* World War Two thriller. ★★★
10.05 **The Imposter** *C4* Documentary. ★★★★★
10.10 **Mike Bassett: England Manager** *ITV4* Spoof starring Ricky Tomlinson. ★★★
11.00 **Steve Jobs: The Man in the Machine** *Sky Documentaries* Documentary biopic. ★★★
12.00 M'T **Van Wilder: Party Liaison** *5STAR* Campus comedy. ★
12.20 AM **Jackass 3.5** *Comedy Central* Comedy. ★★

THURSDAY Sport

Due to the coronavirus pandemic, all this week's sports channel listings are subject to late change

28 May

Sky Sports Main Event

401 401 855 | 511 501 | 402 437

6.00 AM **Sky Sports News**
8.00 **Fighting Fit 2020**
8.30 **Fit In 5**
9.00 **The Football Show**
11.00 **PGA Tour Classic**
2.00 PM **The Cricket Show**
3.00 **PGA Tour Classic** Action from the 1996 Las Vegas Invitational.
4.00 **Fit In 5**
5.00 **Sky Sports News**
6.00 **The Cricket Show**
7.00 **Rugby League Retro** Castleford Tigers v St Helens from 2017.
9.00 **Sky Sports News**
10.00 **A League of Their Own** With guests Nick Grimshaw, Niall Horan and Kirsty Gallacher.
11.00 **PGA Tour Golf** Action from the 2019 ZOZO Championship.
12.00 M'T **PGA Tour Classic** The 1999 Memorial Tournament.
1.00 AM **The Players Championship Official Film** The story of the 2013 event at TPC Sawgrass in Ponte Vedra Beach, Florida.
2.00 **PGA Tour Golf** The fourth day of the 2018 Tour Championship.
3.00 **PGA Tour Profiles**
3.20 **Best of Tiger Woods**
3.45 **PGA Tour Profiles**
4.00 **to 6.00** AM **PGA Tour Classic**

Sky Sports Premier League

402 402 856 | 512 502

6.00 AM **PL Greatest Games**
7.00 **PL Legends: Michael Owen**
7.30 **PL Legends: Gianfranco Zola**
8.00 **Best PL Goals: Newcastle v Liverpool** Memorable strikes.
8.30 **Best PL Goals: Liverpool v Man Utd** Memorable goals.
9.00 **The Football Show**
11.00 **Premier League 100 Club**
12.00 NOON **PL Best Goals 14/15**
1.00 PM **Premier League Years**
3.00 **PL Best Goals 15/16**
4.00 **PL Greatest Games**
5.00 **The Football Show**
6.00 **Premier League Highlights**
7.00 **MNF Extra** With Andy Cole. **7.30** With guest Ashley Cole.
8.00 **Premier League Icons**
8.30 **Premier League World**
9.00 **Premier League Special**
10.00 **Gary Neville's Soccerbox**
11.00 **MNF Extra** Double bill.
12.00 M'T **Premier League Icons**
12.30 AM **Premier League World**
1.00 **Premier League Years**
3.00 **PL Greatest Games**
4.00 **PL Best Goals 93/94**
5.00 **Best PL Goals: Man Utd v Newcastle** Memorable strikes.
5.30 **to 6.00** AM **Premier League 100 Club: Robbie Fowler**

Sky Sports Football

403 403 857 | 513 503

6.00 AM **Highlights**
9.30 **Euro 2020 Qualifiers**
10.30 **EFL Greatest Games**
11.15 **SPFL Greatest Games**
11.30 **Football's Greatest Players**
12.00 NOON **Football Countdowns**
12.30 PM **Football Years**
1.00 **EFL Greatest Games**
1.15 **One2Eleven**
1.30 **SPFL Greatest Games**
1.45 **EFL Greatest Games**
2.00 **EFL Cup Final 19**
3.00 **Football's Greatest Players**
3.30 **Football Countdowns**
4.00 **Football Years**
4.30 **Euro 2020 Qualifiers**
5.30 **EFL Greatest Games**
5.45 **SPFL Greatest Games**
6.00 **Championship 2019/20 Recap**
8.00 **EFL Cup Retro**
10.00 **SPFL Highlights**
10.30 **EFL** Derby County v Aston Villa.
11.30 **EFL Greatest Games**
12.00 M'T **Football Years**
12.30 AM **SPFL Greatest Games**
1.00 **Football Countdowns**
1.30 **Football Years**
2.00 **Championship Season Review**
4.00 **Carling Cup Final 2007/08**
5.00 **to 6.00** AM **EFL Play-Off Final Highlights**

Sky Sports Cricket

404 404 858 | 514 504

6.00 AM **My Icon: Moeen Ali**
6.15 **Best of the 2016 Blast** Essex Eagles v Surrey: Another chance to see the opening fixture for both teams in the South Group, held at the County Ground in Chelmsford.
10.00 **Best of the 2016 Blast** Sussex Sharks v Somerset: Action from the South Division Contest at the County Ground in Hove.
2.00 PM **The Cricket Show**
3.00 **My Icon: Moeen Ali**
3.15 **Best of the 2016 Blast** Lancashire Lightning v Yorkshire Vikings: Action from the North Division clash at Old Trafford.
7.00 **The Cricket Show**
8.00 **Best of the 2016 Blast** Middlesex Panthers v Somerset: A look back at action from the South Division clash at Lord's.
10.00 **Best of the 2016 Blast** Middlesex Panthers v Somerset: Another chance to see the South Division encounter at Lord's.
1.45 AM **2016 T20 Blast Final** Durham Jets v Northamptonshire Steelbacks: A re-run of the showpiece match at Edgbaston.
5.30 **to 6.00** AM **T20 Blast Masterclass**

Sky Sports Golf

405 405 859 | 515 505

6.00 AM **PGA Tour Classic**
12.00 NOON **PGA Tour Classic** A look back at action from the 2005 American Express Championship.
1.00 PM **PGA Tour Classic** The 2006 Bridgestone Invitational.
2.00 **PGA Tour Classic** As 10.00pm.
3.00 **PGA Tour Classic** As 9.00pm.
4.00 **The Players Championship Official Film** The 2013 event.
5.00 **PGA Tour Golf** The fourth day of the 2018 Tour Championship.
6.00 **PGA Tour Golf** As 8.00pm.
7.00 **PGA Tour Profiles**
7.20 **Best of Tiger Woods**
7.45 **PGA Tour Profiles**
8.00 **PGA Tour Golf** Action from the 2019 ZOZO Championship.
9.00 **PGA Tour Classic** Action from the 1996 Las Vegas Invitational.
10.00 **PGA Tour Classic** Highlights of the 2006 Buick Open.
11.00 **PGA Tour Golf** As 8.00pm.
12.00 M'T **PGA Tour Classic**
1.00 AM **The Players Championship Official Film** The 2013 event.
2.00 **PGA Tour Golf** As 5.00pm.
3.00 **PGA Tour Profiles**
3.20 **Best of Tiger Woods**
3.45 **PGA Tour Profiles**
4.00 **to 6.00** AM **PGA Tour Classic**

BT Sport 1

413 413 867 | 527 | 408 430

6.00 AM **Rugby Tonight On Tour**
6.30 **Premier League World**
7.00 **UCL Battles of Britain**
9.00 **ESPN FC** Football news.
9.30 **Isolation eRacing Series**
11.00 **Fishing: On The Bank**
12.00 NOON **FFA Cup** Hume City v Central Coast Mariners.
1.00 PM **FFA Cup** Melbourne City v Western Sydney Wanderers.
2.00 **German Super Cup** Borussia Dortmund v Bayern Munich.
3.30 **ESPN FC** Football news.
4.00 **Premier League Daily**
4.30 **WWE Friday Night SmackDown** Wrestling action.
6.00 **WWE Monday Night Raw**
8.30 **Premier League World**
9.00 **WWE NXT** Wrestling action.
10.45 **World Series of Poker** The 50th No-Limit Hold'em Main Event World Championship.
12.45 AM **MotoGP: The Greatest Years** The BT Sport MotoGP team discuss the sport's greatest years.
4.45 **Bundesliga Special: Alphonso Davies**
5.15 **FIH Hockey Pro League Magazine** The latest news.
5.45 **to 6.00** AM **What I Wore: Gareth Bale**

BT Sport 2

414 414 868 | 528 | 409 431

6.00 AM **BT Sport Goals Reload**
6.30 **Women's Hockey**
7.30 **Gallagher Premiership Rugby Highlights**
10.00 **PSA Squash Highlights**
11.00 **Cricket: Big Bash League**
12.00 NOON **30 for 30: Dominican Dream** Documentary.
2.00 PM **The Class That Saved Coach K** Documentary.
3.30 **30 for 30: Brothers in Exile**
5.00 **30 for 30: You Don't Know Bo**
6.30 **30 for 30: Elway to Marino**
8.00 **UCL Greatest Nights: Chelsea** A look back at some of Chelsea's most unforgettable matches in the Champions League.
9.00 **UCL Greatest Nights: Arsenal** A look back at some of Arsenal's most unforgettable matches in the Champions League.
10.00 **I Believe in Miracles**
11.45 **State of Play: Gareth Bale**
12.00 M'T **Small Potatoes: Who Killed the USFL?**
1.00 AM **ESPN Films: Renee**
2.30 **30 for 30: Chasing Tyson**
4.00 **No Crossover: The Trial of Allen Iverson**
5.30 **to 6.00** AM **Premier League World**

BT Sport 3

417 417 869 | 529 | 410 432

6.00 AM **The Big Match Revisited – 1976/77** Four editions.
10.00 **Classic Premier League**
12.00 NOON **Bundesliga: Games of the Season** Double bill of action.
2.00 PM **Classic Premiership Rugby**
3.30 **Wembley Gold**
4.00 **UEFA Europa League** Villarreal v Rangers from 2018/2019. **5.00** Rangers v Rapid Vienna from the 2018/2019 season. **6.00** Chelsea v BATE Borisov from the 2018/2019 season.
7.00 **Fight Night** Carl Frampton v Horacio Garcia: Action from the featherweight bout, which was held at SSE Arena, Belfast.
9.00 **UFC** Action from the UFC.
12.00 M'T **UFC Main Event: Khabib v McGregor** Conor McGregor v Khabib Nurmagomedov.
1.00 AM **UFC Unleashed: Whittaker v Adesanya** Robert Whittaker v Israel Adesanya.
2.00 **UFC Top 10: Head-Kick KO's**
2.30 **UFC Top 10: Bizarre Moments**
3.00 **WRC Review: Rally Finland**
4.00 **MotoGP Classics: Argentina 2018**
5.00 **to 6.00** AM **MotoGP Classics: Assen 2018**

Sky Sports Action

407 407 861 | 517 507

6.00 AM **NFL: America's Game**
8.00 **World Cup of Darts**
10.00 **Pro Box Classics**
12.00 NOON **NBC's Pro-Football Talk**
2.00 PM **Inside the Huddle**
3.00 **Premier League Darts** Action from the fifth round of the 2020 season in Exeter.
6.30 **Rob Cross: 2018 World Champion** Rob 'Voltage' Cross' journey to becoming the 2018 PDC World Darts Champion.
7.00 **World Cup of Darts** Action from second round of the 2019 event, including Austria v USA.
8.00 **Inside the Huddle**
9.00 **Pro Box Classics** Michael Ayers' bouts against Luis Flores and Mkhuseli Kondile, plus Spencer McCracken v Peter Malinga.
10.00 **Pro Box Classics** Ensley Bingham v Mpush Makambi, and Charles Shepherd v Tom Johnson.
11.00 **Fight Night Classics** Johnny Armour v Francis Ampofo.
12.00 M'T **NFL: Divisional Play Offs 16/17** Highlights of New England Patriots v Houston Texans.
1.00 AM **NFL: America's Game**
2.00 **World Cup of Darts**
4.00 **to 6.00** AM **Pro Box Classics**

Sky Sports Mix

145 145 838 | 520 510

6.00 AM **My Icon**
7.00 **School of Golf**
7.30 **Game Changers: UEFA Nations League Special**
8.00 **Fighting Fit 2020**
8.30 **Fit In 5**
9.00 **Betfred Super League Highlights** Four editions.
10.00 **Rugby League Retro**
12.00 NOON **World Darts Championship** Triple bill.
3.00 PM **My Icon**
4.00 **Fighting Fit 2020**
4.30 **Fit In 5**
5.00 **Game Changers: UEFA Nations League Special**
5.30 **Sporting Greats** A look back at the career of Daley Thompson.
6.00 **Betfred Super League Highlights** Four editions.
7.00 **Rugby League Retro** A look back at Castleford Tigers v St Helens from 2017.
9.00 **World Darts Championship** Action from the 2019/2020 World Darts Championships.
12.00 M'T **Betfred Super League Highlights** Four editions.
1.00 AM **Rugby League Retro**
3.00 **to 6.00** AM **World Darts Championship**

BT Sport/ESPN

423 423 872 | 530 | 411 434

6.00 AM **ESPN FC** Football news.
6.30 **In Depth with Graham...**
7.00 **ESPN SportsCenter**
7.15 **NCAA Championship Classic**
9.15 **Saturdays in the South: Part 8**
10.45 **MLB Prime 9: Characters**
11.15 **MLB Prime 9: Greatest Plays**
11.45 **ESPN FC** Football news.
12.15 PM **In Depth with Graham Bensinger** With Jerome Bettis.
12.45 **ESPN SportsCenter**
1.00 **NCAA Championship Classic**
3.00 **MLB: Caps Off**
3.15 **College Football**
6.45 **ESPN FC** Football news.
7.15 **In Depth with Graham Bensinger** With Jerome Bettis.
7.45 **ESPN SportsCenter**
8.00 **NCAA Championship Classic**
10.00 **MLB: Caps Off**
10.15 **College Football**
1.45 AM **ESPN FC** Football news.
2.15 **ESPN SportsCenter**
2.30 **NCAA Championship Classic**
4.30 **to 6.00** AM **MLB Prime 9**

Eurosport 1

410 410 864 | 521 | 412 435

7.00 AM **Cycling: Strade Bianche**
7.15 **Cycling: Tour of Flanders**
9.00 **Cycling: Giro Classic Stages**
10.30 **Cycling: National Circuit Champs** From Rochester.
11.30 **Tennis: You Say We Play**
2.30 PM **Cycling: Giro Classic Stages**
4.00 **Cycling: Amstel Gold Race**
5.00 **BSB Lockdown**
6.00 **Tennis: You Say We Play** Viewers select a match involving Serena Williams.
9.00 **Cycling: Giro Classic Stages** Stage 19 of the 2018 race from Venaria Reale to Bardonecchia.
10.30 **Cycling: Ras na mBan** The 13th staging of the women's one-day road race around Co Kilkenny.
11.00 **Tennis: You Say We Play**
2.00 AM **Cycling: Giro Classic Stages** Stage 19 from 2018.
3.30 **Cycling: Irish Road Championships**
4.00 **to 7.00** AM **Tennis: You Say We Play**

Eurosport 2

411 411 865 | 522 | 413 436

7.00 AM **Return to 2012: Gymnastics** With Max Whitlock, Beth Tweddle and Kristian Thomas.
9.00 **Return to 2012: Athletics**
11.00 **Return to 2012: Aquatics**
1.00 PM **Return to 2012: Canoeing**
1.30 **Olympics: Hall of Fame**
2.00 **Return to 2012: Rowing**
4.00 **Return to 2012: Athletics**
6.00 **Return to 2012: Canoeing**
6.30 **Olympics: Hall of Fame**
7.00 **Return to 2012: Rowing** With Katherine Grainger, Helen Glover and Greg Searle.
9.00 **Return to 2012: Athletics** Including Dai Greene aiming to medal in the 400m hurdles final.
11.00 **Return to 2012: Canoeing**
11.30 **Olympics: Hall of Fame**
12.00 M'T **Cycling: Giro Classic Stages**
1.30 AM **Olympics: Hall of Fame**
2.30 **Return to 2012: Triathlon**
3.30 **Return to 2012: Rowing**
5.30 **to 7.00** AM **Cycling: Giro Classic Stages**

Sky Sports Arena

408 408 862 | 518 508

6.00 AM **Wildfly Fishing**
6.30 **Super League Gold**
7.00 **Rugby Championship Classic Matches** South Africa v Australia.
9.00 **Netball World Cup**
10.45 **My Icon**
11.00 **WNBA: Dallas @ Phoenix**
12.30 PM **NBA: Sounds of the Finals**
1.00 **Rugby Championship Classic Matches** South Africa v Australia.
3.00 **Super League 2017 Highlights**
4.45 **Netball World Cup** Action from New Zealand v Barbados.
6.45 **Netball World Cup** Action from England v Scotland.
9.00 **Women's Six Nations Rugby Union** France v England.
12.00 M'T **Wildfly Fishing**
12.30 AM **Super League 2017 Highlights** Double bill.
1.00 **Rugby Championship '17**
2.00 **WNBA: Dallas @ Phoenix**
3.30 **NBA: Sounds of the Finals**
4.00 **Netball World Cup**
5.45 **to 6.00** AM **My Icon**

Sky Sports F1

406 406 860 | 516 506

6.00 AM **The Home of F1**
11.00 **Reliving 2016** A re-run of the 2016 Italian Grand Prix.
12.50 PM **F1 Cars Through 1000 Races** A look back at some of F1's most memorable cars.
12.55 **Reliving 2016** A re-run of the 2016 Singapore Grand Prix.
3.15 **Lewis in the W196 with Martin**
3.25 **Reliving 2016** A re-run of the 2016 Malaysian Grand Prix.
5.45 **Karun Drives the W10**
5.55 **Reliving 2016** A re-run of the 2016 Japanese Grand Prix.
8.00 **Sky F1 Vodcast**
9.00 **F1 Classic Races** A look back at the 1998 Hungarian Grand Prix.
11.20 **Lewis in the W196 with Martin**
11.30 **The Brundles Race the Nordschleife** Martin Brundle and his son Alex race on the old Nurburgring Nordschleife.
12.00 M'T **Sir Frank – Celebrating 50 Years** A profile of Frank Williams.
1.00 **to 6.00** AM **The Home of F1**

Sports channel listings are subject to late change. For updates visit www.whatsontv.co.uk/tv-guide

SKY HD SD | VIRGIN HD | BT HD

Friday

29 May

Evening Planner

Documentary

Ali & Cavett: The Tale of the Tapes
Sky Documentaries HD, 9pm
Muhammad Ali's candid appearances on US talk show *The Dick Cavett Show*

OnDemand

prime

The Vast of Night
Available today
Two teenagers look into a strange radio frequency in a 1950s-set sci-fi, with newcomer Jake Horowitz

OnDemand

NETFLIX

Space Force
Available today
Steve Carell is among the cast of a sitcom charting the efforts of scientists to get a new branch of the US military off the ground

OnDemand

NETFLIX

Somebody Feed Phil
Available today
Phil Rosenthal is back with his travelogue, sharing the culture and cuisine of the world's great cities

SKY EVENING TIME	7.00PM	7.30PM	8.00PM	8.30PM	9.00PM	9.30PM	10.00PM	10.30PM
FAVOURITES								
101 BBC1	7.00 The One Show	7.30 A Question... †	8.00 My Family	8.30 Not Going Out	9.00 Have I Got...	9.30 Peter Kay's...	10.00 News; Local News	
102 BBC2	7.00 Rick Stein's Road to Mexico		8.00 Springwatch		9.00 Gardeners' World		10.00 Later... with Jools Holland	
103 ITV	7.00 Emmerdale	7.30 Coronation Street	8.00 Birds of a...	8.30 Vera				10.25 News; Local News
104 CHANNEL 4	7.00 News		8.00 Joe Lycett's Got Your Back		9.00 Gogglebox		10.00 The Last Leg: Locked Down Under	
105 CHANNEL 5	7.00 World's Biggest Battleship: Draining...		8.00 The World's Most Scenic Railway...		9.00 Portillo's Empire Journey		10.00 Ken Dodd in His Own Words	
106 SKY ONE	7.00 The Simpsons			8.30 Modern Family	9.00 Manifest		10.00 Redknapp's Home Fixture	
ENTERTAINMENT								
116 BBC4	7.00 Classic Quartets at the BBC		8.00 Top of the...	8.30 Kermode and...	9.00 Top of the...	9.30 Rock 'n' Roll America		10.30 Classic...
118 ITV2	7.00 Funniest Ever You've Been Framed! Gold		8.00 Two and a Half Men		9.00 Film: Bad Neighbours			
136 MORE4	◂ 6.55 Escape to the Chateau: DIY	7.55 Grand Designs			9.00 Thou Shalt Not Kill			10.25 24 Hours in A&E
135 E4	7.00 Hollyoaks...	7.30 Celebrity...	8.00 The Big Bang Theory		9.00 Film: Taken 3			
107 SKY WITNESS	7.00 Nothing to Declare		8.00 Ghost Whisperer		9.00 Film: Sleepers			
108 SKY ATLANTIC	7.00 CSI		8.00 Blue Bloods		9.00 Game of Thrones			
110 GOLD	7.00 The Green Green Grass	7.40 Dad's Army			9.00 Britain's Greatest Comedy Character			
111 DAVE	7.00 Richard Osman's...	7.40 Room 101	8.20 QI		9.00 Live at the Apollo		10.00 Big Zuu's Big Eats	
119 ITV3	◂ 6.50 Downton Abbey		8.00 Doc Martin				10.00 Foyle's War	
120 ITV4	◂ 6.40 Czech Republic v Germany: Euro 96 Relived						10.00 When Football Changed Forever	
112 COMEDY CENTRAL	7.00 Friends				9.00 Film: Ocean's Eleven			
152 SYFY	7.00 A Town Called Eureka				9.00 Film: Twelve Monkeys			
109 W	7.00 My Dream Home		8.00 Inside the Ambulance		9.00 Film: Gothika			
113 SKY COMEDY	7.00 Modern Family	7.30 The Mindy Project			9.00 Veep			10.15 Sex and the City
124 FOX	7.00 NCIS				9.00 NCIS: New Orleans		10.00 Emergence	
122 SKY ARTS	7.00 The Adventurers of Modern Art		8.00 When Patsy Cline Was Crazy		9.00 The Doobie Brothers: Let the Music Play			
DOCUMENTARY								
125 DISCOVERY	7.00 Outback Truckers		8.00 Mighty Ships		9.00 Strange World		10.00 Expedition X	
162 ANIMAL PLANET	7.00 Animal Cops San Francisco		8.00 Pit Bulls & Parolees		9.00 Amanda to the Rescue		10.00 Animal Cops Houston	
129 NAT GEO	7.00 Car S.O.S.		8.00 To Catch a Smuggler		9.00 Airport Security: Peru		10.00 Ultimate Airport Dubai	
123 SKY HISTORY	7.00 Forged in Fire		8.00 American Pickers		9.00 Race to Victory		10.00 Kill Hitler: The Luck of the Devil	
155 YESTERDAY	7.00 Abandoned Engineering		8.00 Secrets of the Solar System		9.00 Porridge			
166 EDEN	7.00 Mountain Lions: Life on the Edge		8.00 Life in the Undergrowth		9.00 Africa		10.00 Your Favourite Attenborough Moment	
FILMS - Sky Cinema								
301 PREMIERE	◂ 6.30 10 Things We Should Do Before...		8.00 Crawl			9.45 Fast & Furious Presents Hobbs & Shaw		
303 HITS	◂ 6.50 Iron Man 2				9.00 Avengers: Endgame			
304 GREATS	7.00 Twister				9.00 Snatch			
305 DISNEY	7.00 Dumbo				9.00 Beverly Hills Chihuahua 2			10.30 Beverly Hills...
306 FAMILY	7.00 Aladdin			9.10 Alpha				
307 ACTION	◂ 5.40 Batman		8.00 Top Gun				10.00 Cliffhanger	
308 COMEDY	◂ 6.20 Along Came Polly		8.00 Little				10.00 Stuber	
309 THRILLER	◂ 6.35 Blood Diamond				9.00 We Die Young			
310 DRAMA	◂ 6.00 Shirley Valentine		8.00 American Woman				10.05 Hot Air	
311 SCI-FI	7.05 Thor: The Dark World				9.00 Mortal Engines			
302 SUPERHERO	◂ 5.45 Glass		8.00 Shazam!					10.15 Watchmen
313 FILM4	◂ 6.25 The Fault in Our Stars				9.00 Central Intelligence			
315 TCM MOVIES	◂ 6.55 Apache Territory	8.05 The Kid from Texas				9.30 The Hangover Part II		
SPORT								
401 MAIN EVENT	7.00 FNF		8.00 PL Retro				10.00 A League of Their Own	
402 PREMIER LEAGUE	7.00 MNF Extra: Ginola & Kluivert		8.00 PL Retro				10.00 Gary Neville's Soccerbox	
403 FOOTBALL	7.00 EFL Season 2019/20 Recap			8.30 EFL Special...	9.00 SPFL Highlights			10.30 EFL
404 CRICKET	◂ 5.45 2017 T20 Blast Final						10.00 Best of The 2017 Blast	
413 BT SPORT 1	7.00 BT Sport FIFA Challenge		8.00 UEFA...	8.30 Bundesliga...	9.00 Bundesliga...	9.30 Rugby Tonight...	10.00 WWE NXT UK	
414 BT SPORT 2	7.00 30 for 30: Bad Boys				9.00 BT Sport Films: The Crazy Gang			10.30 30 for 30...

◂ Denotes programmes starting before 7.00pm † Regions vary

FRIDAY

Due to the coronavirus outbreak, programmes may face late disruption or cancellation

Friday

BBC1

101 101/115 801 101 108 1 101 101 101/106

6.00 AM **Breakfast** (S)
9.00 **BBC News** (S)
10.00 **Jay Blades' Home Fix** New edition Jay offers tips on ways to tackle outstanding DIY tasks. (S)
10.45 **Homes Under the Hammer** (S)(R)
11.45 **Close Calls: On Camera** (S)(R)(AD)
12.15 PM **Bargain Hunt** New edition From Brighton Racecourse. (S)(AD)
1.00 **BBC News** (S)
1.30 **Local News** (S)
1.45 **Doctors** (S)(AD)
2.15 **Father Brown** (S)(R)(AD)
3.00 **Escape to the Country** (S)(R)(AD)
3.45 **Garden Rescue** New edition Tackling a tired hybrid garden-allotment in Gloucester. (S)
4.30 **Antiques Road Trip** (S)(R)
5.15 **Pointless** Quiz show. (S)(R)
6.00 **BBC News** (S)
6.30 **Local News** (S)

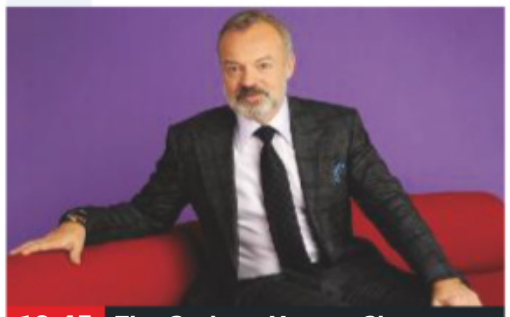

10.45 The Graham Norton Show

7 PM

7.00 **The One Show** Alex Jones and Angellica Bell present the topical show. (S)
7.30 **A Question of Sport** Series finale Focusing on memorable moments from the Sprint Finish round. (S)

8 PM

8.00 **My Family** 5/8. The rising crime rate unsettles Susan. (S1) (S)(R)
8.30 **Not Going Out** 3/7. Lee and Lucy's friendship with Toby and Anna is tested on a weekend break. (S10) (S)(R)

9 PM

9.00 **Have I Got News for You** Series finale 9/9. Martin Clunes hosts the quiz, with panellists including Fin Taylor. (S)
9.30 **Peter Kay's Car Share** 3/6. Kayleigh is half-drunk after a party the night before. With Reece Shearsmith. (S1) (S)(R)

10 PM

10.00 **BBC News** (S)
10.30 **Local News** (S)
10.45 **The Graham Norton Show** New edition 8/9. Josh Gad talks about new sitcom *Central Park*, and Michaela Coel discusses *I May Destroy You*. (S)
11.15 FILM **Young Adult** Comedy drama starring Charlize Theron. A former high-school prom queen returns to her small home town in a bid to win back her old boyfriend. (S) (2011, 15, 90min) ★★★★
12.45 AM **Weather for the Week Ahead** Seven-day forecast. (S)
12.50 **to 6.00** AM **BBC News** (S)

As a result of the coronavirus outbreak, programmes on all channels may face disruption

BBC2

102 102/115 802 102 102 2 102 102 102/106

6.30 AM **Jay Blades' Home Fix** (S)(R)
7.15 **Garden Rescue** (S)(R)
8.00 **Sign Zone: Hubble: The Wonders of Space Revealed** (S)(R)(AD)
9.00 **A Bear with a Bounty: Natural World** (S)(R)(AD)
10.00 **BBC News** (S)
1.00 PM **Letterbox** Game show. (S)(R)
1.30 **Nigel Slater's Simple Suppers** Thai spiced aubergines. (S)(R)
1.50 **Big Dreams Small Spaces** (S)(R)
2.50 FILM **King Kong** Classic Hollywood monster movie starring Fay Wray and Robert Armstrong. (S) (1933, b/w, PG, 100min) ★★★★★
4.30 **My Life on a Plate** (S)(R)
5.15 **Flog It!** From Morecambe. (S)(R)
6.00 **Eggheads** New edition Quiz. (S)
6.30 **Animal Park Families** New edition 10/20. Keeper Matt plays parent to an abandoned cheetah cub. (S)(AD)

10.00 Later... with Jools Holland

7.00 **Rick Stein's Road to Mexico** 6/7. The chef reaches Oaxaca, home to Mexico's national cheese, quesillo, and a land where vanilla grows wild and cacao orchards are harvested to make chocolate. (S)(R)(AD)

8.00 **Springwatch** New edition 4/12. The team review the extraordinary events that have taken place during the week. Plus, Steve Backshall introduces his two-year-old son to a local family of swans. (S)

9.00 **Gardeners' World** New edition Monty Don pots tomatoes on for the next stage of their growth and plants containers for Summer colour, while Frances Tophill explores Spring flowering trees and their benefits for bees. (S)

10.00 **Later... with Jools Holland** New edition 3/6. The host chats to Golden Globe-winning actor, musician and writer Hugh Laurie via video link. (S)
10.45 **Newsnight** (S)
11.15 **Weather** (S)
11.20 FILM **Trumbo** Biopic of Hollywood screenwriter Dalton Trumbo, starring Bryan Cranston. (S)(AD) (2015, 15, 120min) ★★★★
1.20 AM **Sign Zone: The Best of RHS Chelsea Flower Show** 1/7. Highlights from past stagings of the horticultural event. (S)(R)
2.20 **Sign Zone: Great American Railroad Journeys** 2/10. Michael Portillo explores Alaska. (S)(R)(AD)
3.20 **to 6.00** AM **Previews** (S)

ITV

103 103/176 803 103 103/113 3 103 103 111

6.00 AM **Good Morning Britain** (S)
9.00 **Good Morning Britain with Lorraine** With Lorraine Kelly. (S)
10.00 **This Morning** Celebrity chat and lifestyle features. (S)
12.30 PM **Loose Women** Topical debate from a female perspective. (S)
1.30 **ITV News** (S)
1.55 **Local News** (S)
2.00 **Judge Rinder** New edition Criminal barrister Robert Rinder takes on real-life cases in a studio courtroom. (S)
3.00 **Tenable** Five contenders from north-east England take part. (S)(R)
4.00 **Tipping Point** Game show hosted by Ben Shephard. (S)(R)
5.00 **The Chase** Quiz show hosted by Bradley Walsh. (S)(R)
6.00 **Local News** (S)
6.30 **ITV News** (S)

7.00 Emmerdale

7.00 **Emmerdale** Wendy wants another chance with Bob, and Manpreet has a plan. (S)(AD)
7.30 **Coronation Street** Shona visits Gail and Sarah, but is clearly confused. (S)(AD)

8.00 **Birds of a Feather** 4/8. Tracey throws Sharon and Dorien out. (S12) (S)(R)(AD)
8.30 **Vera** *Prodigal Son:* A crime of passion is suspected when a former police officer is stabbed to death, but Vera uncovers a more complex case involving the hostile takeover of a brewery. Guest stars Jill Halfpenny, Christine Bottomley, Ralph Ineson and Liam Cunningham. (S)(R)(AD)

10.25 **ITV News** (S)
10.55 **Local News** (S)
11.10 FILM **The Hobbit: The Battle of the Five Armies** Conclusion of the fantasy adventure trilogy, starring Martin Freeman, Richard Armitage, Ian McKellen, Luke Evans and Orlando Bloom. Dwarf king Thorin descends into madness as his homeland stands on the brink of war. (S)(AD) (2014, 12, 135min) ★★★
1.25 AM **Ideal World**
3.00 **to 6.00** AM **Nightscreen**

+1 hour 203 114 33 112

CHANNEL 4

104 104/138 804 104 104/141 4 104 104

6.30 AM **Cheers** 18&19/25. (S6) (S)(R)
7.20 **Everybody Loves Raymond** 7&8/16. (S9) (S)(R)(AD)
8.10 **Mike & Molly** (S4) (S)(R)
9.00 **Frasier** (S10) (S)(R)(AD)
10.30 **Come Dine with Me** (S)(R)
12.00 NOON **News** (S)
12.05 PM **Come Dine with Me** (S)(R)
1.05 **A New Life in the Sun** (S)(R)
2.10 **Countdown** (S)(R)
3.00 **A Place in the Sun** New edition A couple from Dundee look for a property on Spain's Mijas Costa. (S)
4.00 **Work on the Wild Side** New edition 10/20. It's vaccination day at the rhino sanctuary. (S)(AD)
5.00 **Couples Come Dine with Me** Three couples compete in north-east England. (S)(R)
6.00 **The Simpsons** Double bill of the animated comedy. (S)(R)(AD)

10.00 The Last Leg: Locked Down...

7.00 **News** (S)

8.00 **Joe Lycett's Got Your Back** Series finale 8/8. Alison Hammond joins host Joe Lycett as he discovers that the online review site Trustpilot might not be as dependable as it appears. Plus, bags for life are put to the test. (S)(AD)

9.00 **Gogglebox** New edition The armchair critics share their opinions on what they have been watching on TV during the week, with cameras capturing their instant reactions and lively discussions. (S)(AD)

10.00 **The Last Leg: Locked Down Under** Series finale 4/4. Adam Hills, Josh Widdicombe and Alex Brooker broadcast their comic review of recent events live from their homes, joined by guest Stephen Merchant. (S)(AD)
11.05 **Smack the Pony** 1-7/7. Another chance to see the first series of the comedy sketch show, featuring the talents of Fiona Allen, Doon Mackichan and Sally Phillips. (S)(R)
2.30 **Come Dine with Me** Five dinner-party hosts compete in Kingston upon Thames. (S)(R)
4.45 **Car S.O.S** The duo restore a 1967 Fiat 500. (S)(R)(AD)
5.35 **Food Unwrapped** (S)(R)
5.45 **to 6.10** AM **Beat the Chef** (S)(R)

+1 hour 204 142 15 109 121

(S) Subtitles (SL) Signing (R) Repeat (AD) Audio Description

CHANNEL 5

105 105 805 | 154 105 | 5 105 | 105 105

6.00 AM **Milkshake!**
9.15 **Jeremy Vine** (S)
11.15 **Nightmare Tenants, Slum Landlords** (S)(R)
12.10 PM **News** (S)
12.15 **The Golden Girls** (S)(R)
1.15 **Home and Away** (S)(AD)
1.45 **Neighbours** (S)(AD)
2.15 **A Gourmet Detective Mystery: Eat, Drink and Be Buried** Whodunit with Dylan Neal and Brooke Burns. (S)(R)
4.00 **Friends** 17&18/24. (S8) (S)(R)
5.00 **News** (S)
5.30 **Neighbours** Naomi finds work at the hotel. (S)(R)(AD)
6.00 **Home and Away** Bella panics and throws Nik out. (S)(R)(AD)
6.25 **News** (S)
6.35 **Around the World by Train with Tony Robinson** (S)(R)

8.00 The World's Most Scenic...

7.00 **World's Biggest Battleship: Draining the Ocean** Sonar technology is used to explore the site of one of the largest naval battles in history, fought 700 years ago in the China Seas. (S)(R)

8.00 **The World's Most Scenic Railway Journeys** New edition 4/10. The ligne de Cévennes, which travels through the Massif Central to France's volcanic heart – Clermont Ferrand and the Puy-de-Dôme. (S)

9.00 **Portillo's Empire Journey** New edition 3/4. Michael Portillo travels to South Africa to explore how the lure of riches led Britain into barbaric wars, dividing the country along racial lines with grave consequences. (S)

10.00 **Ken Dodd in His Own Words** Profile of the comedian, incorporating some of his best performances alongside interviews and contributions from friends, colleagues and fellow comics. (S)(R)

12.05 AM **Paul O'Grady: 25 Years of Sweet & Savage** Profile of the celebrity, exploring his early years and showbiz career. (S)(R)
1.20 **Teleshopping**
3.20 **Traffic Cops** (S)(R)
4.10 **Chris Tarrant: Extreme Railway Journeys** (S)(R)
5.00 **House Doctor** (S)(SL)(R)
5.25 **Wildlife SOS** (S)(SL)(R)
5.50 **to 6.00** AM **Access** (S)

+1 hour 205 | 155 | 44 | 128

SKY ONE

106 106 806 | 110 109

6.00 AM **Monkey Business** (S)(R)(AD)
7.00 **Animal House** (S)(R)(AD)
8.00 **The Dog Whisperer** (R)
9.00 **Brit Cops: Law & Disorder** The police at work. (S)(R)(AD)
10.00 **Sun, Sea and A&E** (S)(R)(AD)
11.00 **NCIS: Los Angeles** (S)(R)
1.00 PM **Hawaii Five-0** (S8) (S)(R)
3.00 **Magnum P.I.** (S1) (S)(R)(AD)
4.00 **Modern Family** (S5) (S)(R)
5.00 **The Simpsons** *Colonel Homer:* Homer falls for a singer. (S)(R)
5.30 **Futurama** *Kif Gets Knocked Up a Notch:* Kif gets pregnant. (S)(R) **6.00** *Less Than Hero:* Fry and Leela find a cream that imparts special powers. (S)(R)
6.30 **The Simpsons** *The Day the Earth Stood Cool:* Homer befriends his cool new neighbours. (S)(R)

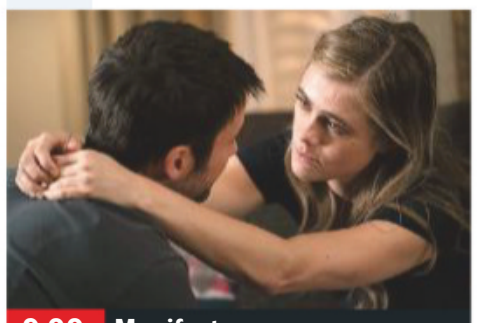

9.00 Manifest

7.00 **The Simpsons** *To Cur with Love:* The family are puzzled when Santa's Little Helper goes missing. (R) **7.30** *Homer Goes to Prep School:* A trip to an amusement park ends in disarray for the family. (S)(R)

8.00 **The Simpsons** New episode *The Way of the Dog:* Cartoon capers.
8.30 **Modern Family** 2/24. Phil tries to teach his son a lesson by stealing his unlocked bike. (S1) (R)

9.00 **Manifest** New episode *Emergency Exit:* 7/13. Zeke challenges Michaela's trust, Ben is afraid of losing his daughter to the Believers and confronts Adrian, while Saanvi seeks help from an old flame. (S2)

10.00 **Redknapp's Home Fixture** New edition 4/6. Chat show with Jamie Redknapp, Harry Redknapp and Tom Davis.
10.40 **The Late Late Show with James Corden: Best of the Week** New edition

11.40 **Rob & Romesh vs Cricket: The Test** The concluding part of the duo's trip following England on their Test tour of South Africa. (R)
12.40 AM **A League of Their Own** With Paul Merson. (S)(R)(AD)
1.40 **Road Wars** (R)
2.10 **NCIS: Los Angeles** (S)(R)
4.00 **Sun, Sea and A&E** (S)(R)(AD)
5.00 **to 6.00** AM **Futurama** (S)(R)

+1 hour 206

LOCAL VARIATIONS

BBC1

SCOTLAND
Sky **951**, Virgin **862**, Freesat **960**
7.30-8.00pm Landward (S)(R) **11.15** A Question of Sport Series finale (S) **11.45** **FILM** Young Adult (S) (2011, 15, 90min) ★★★★ **1.15am** Weather for the Week Ahead (S) **1.20-6.00am** BBC News (S)

N. IRELAND
Sky **953**, Virgin **863**, Freesat **957**
10.45pm Give My Head Peace (S)(R) **11.15** The Graham Norton Show New episode (S) **11.45** **FILM** Young Adult: As Scotland. **1.15-6.00am** BBC News (S)

WALES
Sky **952**, Virgin **864**, Freesat **964**
11.45am Bargain Hunt New edition (S)(AD) **12.30-1.00pm** Wales Today Coronavirus Daily Update New edition (S) **11.15** Bad Education (S)(R)(AD) **11.45** **FILM** Young Adult: As Scotland. **1.15-6.00am** BBC News (S)

BBC2

N. IRELAND
Sky **972**, Freesat **969**
No variations

WALES
Sky **971**, Freesat **971**
No variations

ITV

No variations

S4C

Sky **134**, Virgin **166**, Freesat **120**
6.00am Cyw **12.00noon** Gerddi Cymru **12.30pm** Datganiad Dyddiol COVID-19 New edition **1.00** 3 Lle: Siân James (AD) **1.30** Caru Siopa (AD) **2.00** Newyddion S4C a'r Tywydd **2.05** Prynhawn Da New edition **3.00** Newyddion S4C a'r Tywydd **3.05** Sioe Fach Fawr (AD) **4.00** Eisteddfod T 2020 New edition (AD) **6.00** Adre **6.30** Heno New edition **7.30** Newyddion S4C a'r Tywydd **8.00** Eisteddfod T 2020 New edition **8.55** Newyddion S4C a'r Tywydd **9.00** Dyddiau Da: Rygbi: Cymru v Lloer 2013 **10.00** 'Run Sbit **10.30** 35 Diwrnod (AD) **11.30pm-12.35am** Eisteddfod T 2020

TV&Satellite week
New issue on sale now

BBC4

116 116 | 107 | 9/68 | 106 | 173 107

BBC4 programmes start at 7.00pm

7.00 PM **Classic Quartets at the BBC** Classical music performances, beginning with string quartets.
8.00 **Top of the Pops: 1989** Performances by Tears for Fears, Sydney Youngblood and Tina Turner.
8.30 **Kermode and Mayo's Home Entertainment Service** New edition 3/6. A guide to the best – and worst – of streaming culture.
9.00 **Top of the Pops: 1989**
9.30 **Rock 'n' Roll America** 1/3. Documentary examining the birth of rock 'n' roll.
10.30 **Classic Albums: The Crickets – The 'Chirping' Crickets**
11.30 **It's Only Rock 'n' Roll: Rock 'n' Roll at the BBC**
12.30 AM **Singer-Songwriters at the BBC** Featuring Billy Joel, Joan Armatrading and Tom Paxton.
1.30 **Country Music by Ken Burns** 3/9.
2.20 **to 3.20** AM **Rock 'n' Roll America**

MORE4

136 136 830 | 147 195 | 18 | 124

8.55 AM **Kirstie's Vintage Gems** A fun bedroom.
9.20 **A Place in the Sun: Summer Sun**
10.15 **Find It, Fix It, Flog It**
12.15 PM **Escape to the Chateau: DIY**
1.15 **Building the Dream**
2.20 **Four in a Bed** Five editions.
4.55 **Find It, Fix It, Flog It** From Northamptonshire.
5.55 **Great Canal Journeys**
6.55 **Escape to the Chateau: DIY** Wendy and Marcus prepare for a very special visit from the local mayor.
7.55 **Grand Designs** Kevin McCloud meets a couple building a contemporary mansion on a south London estate, but are struggling with the dozens of design decisions they must make.
9.00 **Thou Shalt Not Kill** New episode 11/12. A young pregnant girl is found dead after an apparently desperate attempt to escape from secretive sect The Daughters of Maat. Subtitled. (S2)
10.25 **24 Hours in A&E**
11.25 **24 Hours in A&E** Patients include a 53-year-old woman who has suffered a suspected heart attack.
12.30 AM **Ramsay's Kitchen Nightmares USA**
1.25 **24 Hours in A&E**
3.30 **to 3.55** AM **Food Unwrapped**

+1 hour 236 | 196 | 86 | 125

ITV2

118 118 816 | 115 176 | 6 | 113

7.00 AM **Totally Bonkers Guinness World Records**
7.25 **Ellen DeGeneres Show**
8.15 **You've Been Framed!**
9.40 **Superstore**
10.35 **Dinner Date**
11.35 **Dress to Impress**
12.35 PM **Celebrity Catchphrase**
1.35 **You've Been Framed!**
2.00 **The Ellen DeGeneres Show** New edition
3.00 **Dinner Date**
4.00 **Dress to Impress**
5.00 **Superstore**

6.00 **You've Been Framed**
7.00 **Funniest Ever You've Been Framed! Gold** Humorous footage, including a skateboarding Santa Claus.
8.00 **Two and a Half Men** 14/22. Lyndsey upsets Alan. **8.30** 15/22. Alan asks Lyndsey to choose between him and Larry. (S11)
9.00 **FILM** **Bad Neighbours** Comedy starring Seth Rogen, Zac Efron and Rose Byrne. A suburban couple enter into a vicious game of one-upmanship with the raucous student household living next door. (2014, 15, 97min) ★★★
11.05 **Family Guy** Double bill of the animated comedy.
11.55 **American Dad!**
12.55 AM **The Cleveland Show**
1.55 **Two and a Half Men**
2.55 **to 3.15** AM **Bonkers Guinness World Records**

+1 hour 218 | 116 | 27 | 114

E4

135 135 829 | 106 145 | 13 | 122

6.00 AM **Rules of Engagement**
7.00 **Sabrina the Teenage Witch** 7&8/22. (S6)
8.00 **Melissa & Joey**
9.00 **Baby Daddy**
10.00 **The Big Bang Theory**
11.00 **The Goldbergs**
12.00 NOON **Brooklyn Nine-Nine**
1.00 PM **The Big Bang Theory**
2.00 **Melissa & Joey**
3.00 **Baby Daddy**
4.00 **Brooklyn Nine-Nine**
5.00 **The Goldbergs**
6.00 **The Big Bang Theory**

7.00 **Hollyoaks Favourites** New edition Cheryl has killed her father.
7.30 **Celebrity Come Dine with Me** AJ Odudu prepares a menu from her Nigerian-Lancashire roots.
8.00 **The Big Bang Theory** 9/24. Sheldon and Howard squabble over ownership of a university parking space. **8.30** 10/24. Sheldon has to take care of Amy when she falls ill. (S6)
9.00 **FILM** **Taken 3** Action thriller sequel starring Liam Neeson and Forest Whitaker. (2015, 12, 104min) ★★
11.15 **The Big Bang Theory**
12.15 AM **Made in Chelsea**
1.20 **Gogglebox**
2.25 **8 Out of 10 Cats**
3.15 **First Dates**
4.10 **The Big Bang Theory**
5.00 **to 6.00** AM **Sabrina the Teenage Witch**

+1 hour 235 | 146 | 28 | 123

Friday primetime

Friday primetime

★★★★★ Excellent ★★★★ Very Good ★★★ Good ★★ Average ★ Poor

FRIDAY Entertainment

Friday

Sky Witness

107 107 807 112 111

6.00 AM **Nothing to Declare**
8.00 **Sun, Sea and A&E**
9.00 **Blue Bloods** 17/22. (S9)
10.00 **Law & Order** 15/24. (S14)
11.00 **CSI** 9/23. (S10)
12.00 NOON **Elementary** 3/24. (S2)
1.00 PM **Blue Bloods** 18/22. Anthony begs Erin to stall a murder trial. (S9)
2.00 **Law & Order** 16/24. (S14)
3.00 **Sun, Sea and A&E**
4.00 **Nothing to Declare UK**
5.00 **Nothing to Declare** Four editions of the documentary.

9.00 Sleepers

7 PM

7.00 **Nothing to Declare** Double bill of the documentary following the work of customs officers in Australia.

8 PM

8.00 **Ghost Whisperer** *Stage Fright:* 20/23. Melinda deals with a ghost when the crew of a soap opera visit Grandview. (S4)

9 PM

9.00 **FILM Sleepers** Fact-based drama with Kevin Bacon and Robert De Niro. Years after being abused by guards at a reform school, four former teenage friends take their revenge. (1996, 18, 146min) ★★★ SEX ●●● VIOLENCE ●●● LANG ●●●

10 PM

11.40 **Criminal Minds** 9/15. (S14)
12.30 AM **CSI** 8/23. (S10)
1.30 **Lincoln Rhyme** 6/10. (S1)
2.30 **Blue Bloods** 13/16. (S10)
3.30 **Ghost Whisperer** As 8pm.
4.30 **Road Wars**
5.00 **to 6.00** AM **Brit Cops: Rapid Response**

+1 hour 207 180

Sky Atlantic

108 108 808

6.00 AM **Fish Town**
7.00 **Without a Trace** (S7)
10.00 **The West Wing** (S7)
12.00 NOON **Blue Bloods** (S7)
1.00 PM **CSI** 1/23. (S10)
2.00 **The West Wing** (S7)
4.00 **Without a Trace** 24/24. A man disappears after a late-night diving trip. (S7) **5.00** 1/18. An adopted Sudanese boy disappears from his New York home. **6.00** 2/18. A crime-scene cleaner and his 18-year-old daughter disappear. (S6)

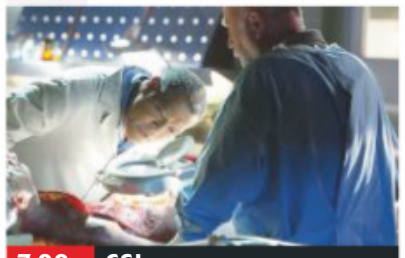
7.00 CSI

7.00 **CSI** *Ghost Town:* 2/23. A serial killer's adopted son is arrested for murder, but the evidence against him proves inconclusive. (S10)

8.00 **Blue Bloods** *The Price of Justice:* 3/22. Danny is determined to find justice for a young woman who was held hostage. (S7)

9.00 **Game of Thrones** *Oathbreaker:* 3/10. Tommen confronts the High Sparrow, and Arya continues her training.

10.00 **Game of Thrones** *Book of the Stranger:* 4/10. Jaime and Cersei try to improve their situation and Tyrion strikes a deal. (S6)

11.10 **Boardwalk Empire** 11/12. Mickey Doyle is annoyed. **12.25** AM 12/12. Nucky's future is decided in court. (S2)
1.40 **Dexter** 4/12. (S3)
2.45 **Californication** 7/12. (S6)
3.20 **CSI** 3/23. (S10)
4.10 **to 6.00** AM **The West Wing**

+1 hour 208

GOLD

110 110 810 124 310 392

7.15 AM **Lucky Feller**
7.45 **My Hero**
8.20 **The Green Green Grass**
9.00 **Open All Hours**
9.40 **Are You Being Served?**
10.20 **Last of the Summer Wine**
12.20 PM **My Hero**
1.00 **Open All Hours**
1.40 **Are You Being Served?**
2.20 **The Green Green Grass**
3.00 **Dad's Army**
4.20 **Last of the Summer Wine**
6.20 **Open All Hours** Granville's bike develops a squeak.

6.20 Open All Hours

7.00 **The Green Green Grass** Boycie voices his woes when he is forced to pay his mother-in-law a visit.

7.40 **Dad's Army** Mainwaring takes drastic measures to help Corporal Jones. **8.20** Mainwaring leaves Wilson in charge of a recruitment campaign.

9.00 **Britain's Greatest Comedy Character** A jury of comedians, actors and writers including Shappi Khorsandi, Nina Wadia, Lucy Beaumont, Marcus Brigstocke and Grace Dent weigh in on the country's greatest comedy character.

12.00 M'T **All Round to Mrs Brown's** With guests Alan Davies, Marvin and Rochelle Humes and Wayne Bridge.
1.15 AM **Green Wing** Joanna and Harriet visit the pathology lab.
2.15 **Smack the Pony**
3.05 **to 4.00** AM **Peep Show**

+1 hour 210 194

ITV3

119 119 817 117 177 10 115

6.00 AM **Classic Coronation Street**
7.05 **Classic Emmerdale**
8.00 **Heartbeat**
9.05 **George and Mildred**
10.05 **Man About the House**
10.35 **Foyle's War**
12.40 PM **Heartbeat**
1.45 **Classic Emmerdale**
2.50 **Classic Coronation Street**
3.55 **Midsomer Murders**
5.55 **Heartbeat** *Home Sweet Home:* Blaketon uncovers sinister goings-on at a local nursing home.

9.00 Doc Martin

6.50 **Downton Abbey** 3/9. Branson fails his army medical, and the wounded officers arrive at Downton. (S2)

8.00 **Doc Martin** *The Apple Doesn't Fall:* 1/7. Pauline grows increasingly frustrated with her role at the surgery.

9.00 **Doc Martin** *Movement:* 2/7. Bert decides to open a restaurant, and Martin meets the surgery's new receptionist. (S3)

10.00 **Foyle's War** *Fifty Ships:* The year is 1940, and Sam is made homeless when a bomb destroys her boarding house.

12.05 AM **Inspector Morse** *Cherubim and Seraphim:* The detective is led into the world of teenage rave parties and drug-taking while investigating a relative's suicide.
2.15 **to 3.25** AM **Agatha Christie's Poirot**

+1 hour 219 174 34 116

ITV4

120 120 818 118 178 24 117

6.00 AM **Quincy ME**
6.55 **Kojak**
7.50 **The Return of Sherlock Holmes**
8.55 **Minder**
10.05 **The Professionals**
11.05 **The Sweeney**
12.15 PM **Quincy ME**
1.20 **Kojak**
2.25 **The Return of Sherlock Holmes**
3.30 **Minder**
4.35 **The Professionals**
5.35 **When English Football Ruled Europe**

4.35 The Professionals

6.40 **Czech Republic v Germany: Euro 96 Relived** Series finale A chance to see the final, at Wembley Stadium, as Germany looked to go one better than four years previously against the tournament's surprise package. Bob Wilson hosted the coverage, with analysis from Terry Venables, Alex Ferguson and Kevin Keegan.

10.00 **When Football Changed Forever** The dramatic story of the final top-flight season before the Premier League began.

11.00 **All Elite Wrestling: Dynamite** Action from the latest edition of the weekly AEW event.
1.05 AM **The Sweeney** *Golden Fleece:* A surprising connection emerges when Haskins is framed for corruption.
2.15 **to 2.45** AM **The Protectors**

+1 hour 220 175 154

BBC Scotland

SCOT 115 108 9 108 106
REST OF UK 457 162 108

12.00 NOON **to 7.00** PM **This Is BBC Scotland**
7.00 PM **FIFA World Cup Rewind** New edition Scotland v Sweden. A chance to see the 1990 Group C encounter at Stadio Luigi Ferraris in Genoa, Italy.
9.00 **The Nine** The latest international news, presented by Laura Miller and John Beattie.
10.00 **Still Game** 4/9. The old cruisers acquire a car, but the open road proves a nightmare for Victor when Jack forces him to drive. (S2)
10.30 **Return to Real Kashmir FC** Documentary following Davie Robertson in his time as manager of Real Kashmir FC.
11.30 PM **to 12.00** M'T **Best of Chewin' the Fat** Series finale 6/6. (S1)

Sky Two

168 160

7.00 AM **60 Minute Makeover** Double bill.
9.00 **The Chef's Line**
10.00 **My Kitchen Rules: Australia** Double bill.
12.30 PM **The Crystal Maze**
2.30 **The Chef's Line**
3.30 **Animal House**
4.00 **Babylon 5**
5.00 **A Town Called Eureka**
6.00 **Stargate SG-1** (S2)
8.00 **Supergirl** *Deus Lex Machina:* 17/22. Lex puts an intricate plan into action. (S5)
9.00 **The Flash** *Liberation:* 17/19. Eva makes a bold move. (S6)
10.00 **DC's Legends of Tomorrow** 10/15. (S5)
11.00 **Manifest** 7/13. (S2)
12.00 M'T **The Late Late Show with James Corden: Best of the Week**
1.00 AM **Ross Kemp: Extreme World**
2.00 **A League of Their Own**
4.00 **Animal House**
5.00 **to 6.00** AM **The Crystal Maze**

Pick

159 165 11 144

7.00 AM **Motorway Patrol**
8.00 **Police Force: Australia**
9.00 **Nothing to Declare**
10.00 **Canada's Front Line**
11.00 **Highway Patrol**
12.00 NOON **Motorway Patrol**
1.00 PM **Police Force: Australia**
2.00 **Border Patrol**
3.00 **Nothing to Declare**
4.00 **Canada's Front Line**
5.00 **Road Wars**
6.00 **Star Trek: The Next Generation** 24/26. (S4)
7.00 **Hawaii Five-0** (S8)
8.00 **Merlin** 7/13. (S2)
9.00 **Ross Kemp's Britain**
10.00 **The Force: Manchester**
11.00 **Brit Cops: Rapid Response**
12.00 M'T **Nothing to Declare**
1.00 AM **Road Wars**
2.00 **Banged Up Abroad**
3.00 **Police Force: Australia**
4.00 **Motorway Patrol**
5.00 **to 6.00** AM **Highway Patrol**

+1 hour 259 92 145

Dave

111 111 127 227 19 157 19

7.10 AM **The Hurting**
8.00 **American Pickers**
9.00 **Storage Hunters**
10.00 **American Pickers**
12.00 NOON **Red Bull Soapbox 2015**
1.00 PM **Top Gear**
2.00 **America's Gatekeepers**
3.00 **Timber Kings**
4.00 **Top Gear**
6.00 **Taskmaster**
7.00 **Richard Osman's House of Games**
7.40 **Room 101**
8.20 **QI** With Sean Lock.
9.00 **Live at the Apollo**
10.00 **Big Zuu's Big Eats** New edition 3/10. (S1)
10.40 **Taskmaster**
11.40 **The Misadventures of Romesh Ranganathan**
12.40 AM **Have I Got a Bit More Old News for You**
1.40 **Room 101**
2.25 **Live at the Apollo**
3.15 **Crackanory**
3.40 **to 4.00** AM **The Indestructibles**

+1 hour 211 131 79

Comedy Central

112 112 812 132 181 307 370

8.00 AM **The Middle**
10.00 **Last Man Standing**
11.00 **The Fresh Prince of Bel Air** (S5)
1.00 PM **Friends** Sixteen episodes, including at: **8.30** 19/25. Rachel longs for a date. (S6)
9.00 **FILM Ocean's Eleven** Caper thriller starring George Clooney, Brad Pitt, Julia Roberts, Andy Garcia and Matt Damon. A charismatic thief recruits a team of specialists to rob three Las Vegas casinos on a single night. (2001, 12, 116min) ★★★★
11.30 **Michael McIntyre: Happy & Glorious** A performance from the comedian's 2015 tour of the UK and Ireland.
12.30 AM **South Park: Top 50 Episodes Ever!**
1.30 **South Park**
4.15 **to 5.00** AM **The Middle**

+1 hour 212 133

ITV Be

131 119 179 26 118

7.00 AM **The Bachelor**
8.50 **Be Beautiful**
9.00 **LittleBe**
12.00 NOON **Unboxed** New edition
12.30 PM **The Real Housewives of Atlanta**
1.25 **Sam and Billie Faiers: The Mummy Diaries**
2.30 **The Only Way Is Essex**
3.15 **Little Women: LA**
4.10 **The Real Housewives of New York City**
5.00 **The Real Housewives of Beverly Hills**
6.00 **Masters of Flip**
7.00 **Buying and Selling**
8.00 **Dinner Date**
9.00 **Botched** Double bill.
10.55 **Chrisley Knows Best** The whole family come together to celebrate the 100th edition of the programme. **11.25** Todd tries to teach Julie a lesson.
11.55 PM **to 12.40** AM **The Only Way Is Essex**

+1 hour 231 120 119

★★★★★ Excellent ★★★★ Very Good ★★★ Good ★★ Average ★ Poor

SAVE UP TO 36%
SUBSCRIPTION OFFER: 6 ISSUES FOR £1*
Subscribe online www.tvandsatsubs.com/63AB
OR CALL 0330 3331 113 and quote code 63AB
*Your payments will then continue at £19.99 payable every three months, saving 36%

Alibi

132 132 826 | 126 212 | 312 | 382

7.10 AM **Murdoch Mysteries** (S10)
9.00 **Father Brown** 9/15. (S3)
10.00 **The Guardian** 2/22. (S3)
11.00 **Sue Thomas: F.B.Eye** (S3)
12.00 NOON **Major Crimes** (S2)
1.00 PM **Unforgettable** (S2)
2.00 **Death in Paradise** 8/8. (S4)
3.00 **Murdoch Mysteries** 15/18. Terrence Meyers faces charges of treason. **4.00** 16/18. Julia and Effie investigate a murder. **5.00** 17/18. A team member is abducted. (S13)
6.00 **Major Crimes** 4/19. (S2)

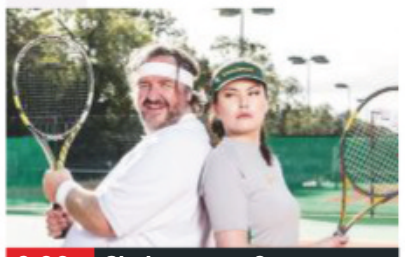

9.00 Shakespeare &...

7.00 **Unforgettable** *Line Up or Shut Up:* 6/13. A boy racer is shot dead while delivering a luxury car to a Swiss diplomat. (S2)

8.00 **Death in Paradise** *Unlike Father, Unlike Son:* 8/8. A prisoner is killed while in police custody. Guest stars James Fox. (S4)

9.00 **Shakespeare & Hathaway – Private Investigators** *The Envious Court:* 9/10. Lu looks into a death threat. (S2)

10.00 **Father Brown** *The Truth in the Wine:* 9/15. The priest must find the murderer when a body is found in a vineyard. (S3)

11.00 **New Tricks** *The Curate's Egg:* The team investigate the case of a murdered vicar who received racist hate mail in the lead up to his death.
12.20 AM **Death in Paradise**
1.40 **to 4.00** AM **Murdoch Mysteries**

+1 hour 232 191

Syfy

152 152 892 | 138 137 | 319 | 375

6.00 AM **A Town Called Eureka**
8.00 **Teleshopping**
11.00 **Stargate Atlantis** 7/20. (S1)
1.00 PM **Star Trek: Voyager** 13&14/26. Double bill. (S2)
3.00 **Star Trek: Deep Space Nine** 5/26. Violence breaks out on the station. **4.00** 6/26. Bashir falls for an alien woman. (S2)
5.00 **Star Trek: The Next Generation** 23/26. A member of the crew is murdered. **6.00** 24/26. A scientist's experiments go wrong. (S1)

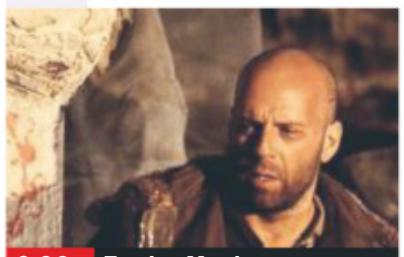

9.00 Twelve Monkeys

7.00 **A Town Called Eureka** *Dr Noble:* 7/13. Fargo and Spencer accidentally activate a doomsday device.

8.00 **A Town Called Eureka** *Blink:* 8/13. Strange events continue to plague the town as Jack investigates a car accident. (S1)

9.00 **FILM Twelve Monkeys** Sci-fi fantasy starring Bruce Willis as a criminal in the year 2035 who's sent back in time to discover the cause of a virus that has forced the world's population underground. (1995, 15, 129min) ★★★★★
SEX ●●● VIOLENCE ●●● LANG ●●●

11.30 **Vagrant Queen** 7/10. (S1)
12.30 AM **FILM Armed Response** Thriller. (2017, 15, 93min) ★
2.30 **Star Trek: The Next Generation** 23/26. (S1)
3.30 **Future Man** 6/13. (S1)
4.10 **to 6.00** AM **Star Trek: Voyager**

+1 hour 252 229

W

109 109 809 | 125 211 | 311 | 383

6.10 AM **My Dream Home**
8.00 **Tipping Point**
10.00 **The Bill** Jim makes a confession to June.
11.00 **Supernanny US**
12.00 NOON **Tipping Point**
2.00 PM **My Dream Home** A couple seeking a new house tussle over the neighbourhood. **3.00** A couple being forced to stay with friends. **4.00** Jonathan and Drew Scott help a couple tired of renting properties.
5.00 **Tipping Point** Double bill.

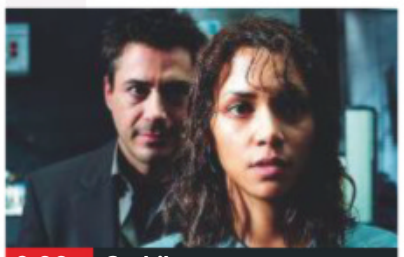

9.00 Gothika

7.00 **My Dream Home** Jonathan and Drew Scott help Caitlin and Steve hunt for a large, open concept eco-home.

8.00 **Inside the Ambulance** Gaz and Mike rush to take a small baby to hospital with suspected meningitis.

9.00 **FILM Gothika** Horror chiller starring Halle Berry as a psychiatrist who ends up as an inmate at the prison where she works after she is accused of murder. With Penélope Cruz. (2003, 15, 98min) ★★
SEX ●●● VIOLENCE ●●● LANG ●●●

11.00 **Inside the Ambulance**
12.00 M'T **Emma Willis: Special Births** Emma visits David and Hayley, who spent three years trying to conceive and eventually had twins.
1.00 **to 3.00** AM **Educating Yorkshire**

+1 hour 209 190

Sky Comedy

113 113 813 | 122 121

8.00 AM **Everybody Hates Chris**
9.00 **Parks and Recreation** (S2)
10.30 **30 Rock** (S7)
12.00 NOON **The Mindy Project**
1.30 PM **Modern Family** (S8)
2.30 **Everybody Hates Chris** (S1)
3.30 **Parks and Recreation** (S2)
5.00 **30 Rock** 5/13. Liz tries to get Jenna to sway the electorate. **5.30** 6/13. Jack plans to sue Tracy after his name is used as a villain in several of his films. **6.00** 7/13. Liz and Criss try to plan a simple wedding. (S7)
6.30 **Modern Family** 13/22. (S8)

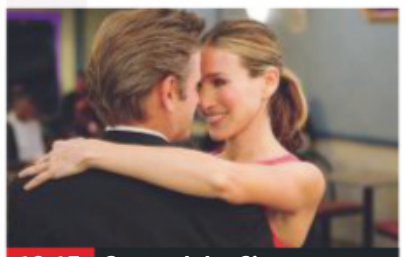

10.15 Sex and the City

7.00 **Modern Family** 14/22. A childhood trauma haunts Cam. (S8)
7.30 **The Mindy Project** 10/22. Guest star Tommy Dewey.

8.00 **The Mindy Project** 11/22. Mindy throws an office Christmas party. **8.30** 12/22. Peter has to take on extra duties. (S2)

9.00 **Veep** 7/10. A would-be assassin breaks into the White House. **9.35** 8/10. Selina's administration falls apart when she is ill. (S4)

10.15 **Sex and the City** 14/20. Comedy series. (S6)
10.50 **The Tonight Show Starring Jimmy Fallon**
11.50 **FILM Life** Prison comedy drama starring Eddie Murphy. In 1932, a small-time hustler and a naive bank teller are framed for murder. (1999, 15, 108min) ★★
2.00 AM **Insecure** (S2)
2.35 **House of Lies** (S4)
3.10 **Parks and Recreation**
3.35 **to 5.00** AM **30 Rock**

FOX

124 124 821 | 157 199

8.00 AM **Republic of Doyle** (S4)
9.00 **Bones** 6/24. (S8)
10.00 **Bull** 17/23. (S1)
11.00 **NCIS: New Orleans** (S2)
12.00 NOON **Bones** 7&8/24. (S8)
2.00 PM **The Mentalist** 8/24. (S3)
3.00 **NCIS** 1/24. The team investigate a fellow agent's disappearance. (S14)
4.00 **Bull** 18/23. (S1)
5.00 **Bones** 9/24. A teenage boy is found dead in a greenhouse surrounded by wasp nests. (S8)
6.00 **The Mentalist** 9/24. (S3)

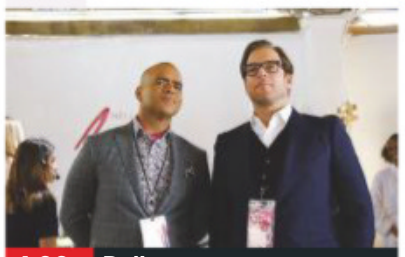

4.00 Bull

7.00 **NCIS** *Being Bad:* 2/24. NCIS detectives uncover a bomb plot and a theft ring while investigating a death at a reunion.

8.00 **NCIS** *Privileged Information:* 3/24. A US Marine falls to her death, and Gibbs considers if she was murdered. (S14)

9.00 **NCIS: New Orleans** *Empathy:* 16/24. The team investigate the disappearance of a congressional aide. (S4)

10.00 **Emergence** *Mile Marker 14:* 6/13. Jo and Benny investigate the death of Kindred's former business partner. (S1)
11.00 **American Dad!** (S12)
12.00 M'T **Family Guy** (S12)
12.30 AM **Family Guy** (S12)
1.00 **American Dad!** (S12)
2.00 **Family Guy** (S10&12)
3.00 **American Dad!** (S12)
4.00 **to 5.00** AM **Republic of Doyle**

+1 hour 224 158

Friday

7 PM | 8 PM | 9 PM | 10 PM

Sony Channel

157 189 48 142

6.00 AM **Sony Movie News**
6.10 **Due South**
7.10 **Hart to Hart**
9.10 **Days of Our Lives**
10.00 **Hart to Hart** 11/22. (S4)
11.00 **Charlie's Angels** (S3)
12.00 NOON **Starsky & Hutch**
1.00 PM **T.J. Hooker** (S5)
2.00 **Hart to Hart** (S2)
4.00 **Murder, She Wrote**
6.00 **Charlie's Angels** (S3)
7.00 **M*A*S*H** 26/26. BJ plans a family reunion. (S7) **7.30** 1/25. A gourmet cook joins the 4077th. **8.00** 2/25. An aide visits the 4077th. **8.30** 3/25. A casualty sparks a row. (S8)
9.00 **Classic Who Wants to Be a Millionaire?**
1.00 AM **M*A*S*H**
2.00 **Charlie's Angels**
3.00 **M*A*S*H** 4/24. (S1)
3.30 **Due South**
5.10 **to 6.00** AM **Touched by an Angel**

+1 hour 257 220 152

Sky Arts

122 122 820 | 123 156

6.00 AM **Darbar: Music of India**
7.00 **Hollywood in Vienna**
9.00 **Tales of the Unexpected**
10.00 **The Adventurers of Modern Art**
11.00 **Discovering**
1.00 PM **Tales of the Unexpected**
2.00 **Battle of the Brass Bands**
3.00 **Portrait Artist of the Year 2019: The Winner's Story**
4.00 **Master of Photography**
5.00 **Discovering**
7.00 **The Adventurers of Modern Art**
8.00 **When Patsy Cline Was Crazy**
9.00 **The Doobie Brothers: Let the Music Play**
11.00 **The Making of Marc Bolan**
12.00 M'T **Supertramp: Live in Paris '79**
2.00 AM **Discovering**
4.00 **The Directors**
5.00 **to 6.00** AM **Auction**

4seven

137 143 203 47 110 127

9.00 AM **Work on the Wild...**
10.00 **Ramsay's Kitchen... Nightmares USA**
11.00 **A Place in the Sun**
12.00 NOON **Car S.O.S**
1.00 PM **Four in a Bed**
1.30 **Come Dine with Me**
2.00 **Couples Come Dine...**
3.00 **Everybody Loves Raymond** (S8)
4.00 **Frasier** 4&5/24. (S10)
5.00 **Location, Location...**
6.00 **A New Life in the Sun**
7.00 **Work on the Wild Side**
8.00 **Ramsay's Kitchen Nightmares USA**
9.00 **Emergency Helicopter Medics** Documentary.
10.00 **8 Out of 10 Cats Does Countdown**
11.05 **Gogglebox**
12.10 AM **Joe Lycett's Got Your Back**
1.15 **Bake Off: Professionals**
2.20 **Jamie and Jimmy's Friday Night Feast**
3.25 **Work on the Wild Side**
4.25 **to 4.55** AM **Four in a Bed**

5USA

141 141 153 21 129

9.00 AM **Access**
9.10 **Murder, She Wrote**
10.10 **Bull** 12/22. (S2)
11.10 **Law & Order**
5.00 PM **NCIS** (S4)
7.00 **NCIS** *Blowback:* 14/24. An arms dealer steals secret launch codes. **8.00** *Friends & Lovers:* 15/24. A sailor's body is discovered in a disused restaurant. (S4)
9.00 **Ransom** *Broken Record:* 9/13. A disgraced hostage negotiator impersonates Eric. (S3)
10.00 **Law & Order: Special Victims Unit** *Friending Emily:* 6/24. A girl disappears at a Manhattan college party. With Raul Esparza. (S14)
10.55 **Law & Order: Special Victims Unit** (S14&5)
1.50 AM **Bull** 18&19/23. (S1)
3.30 **Criminals: Caught on Camera**
3.55 **to 4.00** AM **Access**

+1 hour 241 185 56 130

5STAR

128 151 30 131

8.00 AM **3rd Rock from the Sun** 23/24. (S4)
8.25 **8 Simple Rules** (S3)
9.10 **My Wife and Kids** (S4)
10.05 **Nightmare Tenants...**
11.05 **Benefits Britain**
12.05 PM **Can't Pay? We'll Take It Away! Big Family Bust Up**
1.00 **Can't Pay? We'll Take...**
3.00 **Neighbours**
3.30 **Home and Away**
4.00 **Amazing Diet Secrets**
5.00 **Nightmare Tenants...**
6.00 **Neighbours**
6.30 **Home and Away**
7.00 **Nightmare Tenants, Slum Landlords**
8.00 **The Nightmare Neighbour Next Door**
9.00 **FILM London Has Fallen** Action thriller. (2016, 15, 97min) ★★
11.00 **FILM Parker** Thriller. (2013, 15, 114min) ★★★
1.20 AM **Impact Wrestling**
3.15 **to 4.00** AM **Two and a Half Men**

+1 hour 228 186 55 141

Drama

143 130 20 158

7.10 AM **Soldier, Soldier**
9.00 **The Bill**
10.00 **Classic Holby City**
11.00 **Classic Casualty**
12.00 NOON **The Bill**
1.00 PM **Classic EastEnders**
2.15 **London's Burning**
3.20 **Peak Practice**
4.20 **Where the Heart Is**
5.20 **Birds of a Feather**
6.00 **The Green Green Grass**
6.40 **Last of the Summer Wine** Double bill.
8.00 **Shakespeare & Hathaway – Private Investigators** *This Promised End:* An undertaker is given only 24 hours to live.
9.00 **The Coroner** *Those in Peril:* A volunteer in the lifeboat crew drowns following a hoax call-out.
10.00 **New Tricks**
11.20 **Silent Witness**
2.00 AM **Hetty Wainthropp Investigates**
2.50 **to 4.00** AM **The Bill**

+1 hour 243 226

SKY HD SD | VIRGIN HD | FREEVIEW HD | FREESAT HD | BT HD

CBS Drama

147 197 71 134

- **9.00** AM **NCIS** (S10)
- **11.00** **Scorpion** (S3)
- **1.00** PM **Gunsmoke** (S19)
- **3.00** **Bondi Rescue**
- **4.00** **Hoarders**
- **5.00** **Unsolved Mysteries**
- **7.00** **Judge Judy**
- **9.00** **Medium** *Four Dreams – Part One:* 1/22. One of Allison's old flames turns up. (S3)
- **10.00** **CSI: Miami** *Invasion:* 16/24. A former surfing star is shot dead by burglars. (S2)
- **11.00** **Unsolved Mysteries** The story of a haunted burial ground and a clumsy bank robber who left obvious clues to his identity at crime scenes.
- **12.00** M'T **Judge Judy**
- **1.00** AM **ER** 10/22. (S2)
- **2.00** **Medium** As 9.00pm.
- **3.00** **CSI: Miami** As 10.00pm.
- **4.00** **Celebrity Damage Control** Focusing on Arnold Schwarzenegger.
- **5.00** **to 6.00** AM **Matlock**

CBS Justice

148 192 39 137

- **9.00** AM **Diagnosis Murder**
- **11.00** **Father Dowling Mysteries**
- **12.00** NOON **Perry Mason**
- **1.05** PM **Walker, Texas Ranger** 6/25. (S2)
- **2.05** **CSI: Miami** 16/25. (S4)
- **3.00** **NCIS** 9/24. (S10)
- **4.00** **NCIS: Los Angeles** (S2)
- **5.00** **Father Dowling Mysteries**
- **6.00** **Perry Mason**
- **7.05** **NCIS** 12/24. (S9)
- **8.00** **Walker, Texas Ranger**
- **9.00** **CSI: NY** *'Til Death Do We Part:* 15/23. (S1)
- **10.00** **NCIS: Los Angeles** *Borderline:* 3/25. (S2)
- **11.00** **NCIS** 13/24. (S9)
- **12.00** M'T **CSI: Miami** (S4)
- **1.00** AM **CSI: NY** As 9.00pm.
- **2.00** **NCIS** As 11.00pm.
- **3.00** **Walker, Texas Ranger**
- **3.55** **Father Dowling Mysteries**
- **4.45** **Mission: Impossible**
- **5.35** **to 6.00** AM **Dog Patrol**

+1 hour 69

Challenge

160 164 46 146

- **7.00** AM **The Chase**
- **10.00** **Dale's Supermarket Sweep** Double bill.
- **11.00** **Bruce's Price Is Right**
- **12.00** NOON **Strike It Lucky**
- **1.00** PM **Catchphrase**
- **2.00** **Family Fortunes**
- **3.00** **The Chase**
- **5.00** **The Crystal Maze**
- **6.00** **Weakest Link**
- **7.00** **Pointless Celebrities** A child star-themed edition of the quiz, with contestants including Tyger Drew-Honey and Thomas Turgoose.
- **8.00** **The Chase** Double bill. of the quiz show.
- **10.00** **Classic Who Wants to Be a Millionaire?**
- **11.00** **Bullseye** Double bill.
- **12.00** M'T **Classic Who Wants to Be a Millionaire?**
- **1.00** AM **The Chase**
- **4.00** **Strike It Lucky**
- **5.00** **to 6.00** AM **Bruce's Price Is Right**

+1 hour 260 230 147

Comedy Central Extra

127 182 308

- **6.00** AM **Impractical Jokers**
- **7.00** **Teleshopping**
- **9.00** **Takeshi's Castle**
- **11.00** **Friends**
- **1.00** PM **Impractical Jokers**
- **1.25** **Impractical Jokers: Theme Park Special**
- **2.15** **Impractical Jokers**
- **4.45** **Impractical Jokers: Hits, Errors & Balls**
- **5.10** **Impractical Jokers**
- **6.05** **Impractical Jokers Summer Vacation**
- **6.30** **Impractical Jokers: Fantasy Draft**
- **7.00** **The Fresh Prince of Bel Air** Double bill.
- **8.00** **Your Face or Mine**
- **9.00** **Bob's Burgers**
- **10.00** **Russell Howard & Mum: Globetrotters**
- **11.00** **Impractical Jokers**
- **2.00** AM **Peter Kay**
- **2.30** **Lee Evans: XL Tour**
- **3.45** **Lip Sync Battle**
- **4.30** **Takeshi's Castle**
- **5.15** **to 6.00** AM **The Middle**

+1 hour 227

Sky Documentaries

114 114 814 353 368

- **6.00** AM **Very Ralph**
- **8.00** **Fish Town**
- **9.00** **Discovering: Greta Garbo**
- **10.00** **The Directors**
- **11.00** **Urban Secrets**
- **12.00** NOON **Too Young to Die**
- **1.00** PM **Fish Town**
- **2.00** **What's My Name: Muhammad Ali**
- **3.30** **PL Legends**
- **4.00** **Discovering: Bing Crosby**
- **5.00** **The Directors**
- **6.00** **Urban Secrets**
- **7.00** **Too Young to Die**
- **9.00** **FILM PREMIERE Ali & Cavett: The Tale of the Tapes** Documentary. (2018, 15) ★★★
- **10.50** **McMillions**
- **1.00** AM **The Real Chernobyl**
- **2.00** **FILM Dinosaur 13** Documentary. (2014, PG, 95min) ★★★★
- **3.45** **My Icon**
- **4.00** **Discovering: Bing Crosby**
- **5.00** **to 6.00** AM **Fish Town**

Sky Nature

130 130 893 385 372

- **6.00** AM **Zambia Untamed** New edition
- **7.00** **Wildlife Icons** New edition
- **8.00** **Into the Wild: Colombia** New edition
- **9.00** **Africa's Underwater Wonders** New edition
- **10.00** **Rooted** New edition
- **11.00** **Gangs of Lemur Island** New edition
- **12.00** NOON **Galapagos**
- **1.00** PM **Zambia Untamed**
- **2.00** **Wildlife Icons**
- **3.00** **Into the Wild: Colombia**
- **4.00** **Africa's Underwater...**
- **5.00** **Rooted**
- **6.00** **Galapagos**
- **7.00** **Gangs of Lemur Island**
- **8.00** **NEW SERIES Malawi Wildlife Rescue**
- **9.00** **NEW Pridelands: Wilderness Reborn**
- **10.00** **Zambia Untamed**
- **11.00** **Gangs of Lemur Island**
- **12.00** M'T **Malawi Wildlife...**
- **1.00** AM **Pridelands...**
- **2.00** **Wildlife Icons**
- **3.00** **to 6.00** AM **Highlights**

E!

151 151 834 140 139 321 386

- **7.00** AM **Meet the Frasers**
- **7.30** **Khloe and Lamar**
- **8.00** **Keeping Up with the Kardashians**
- **10.00** **Botched**
- **11.00** **Keeping Up with the Kardashians**
- **12.00** NOON **Life of Kylie**
- **1.00** PM **Keeping Up with the Kardashians**
- **3.00** **Total Bellas**
- **4.00** **Hollywood Medium**
- **5.00** **News: Daily Pop**
- **5.30** **Kourtney & Kim Take New York**
- **6.00** **Keeping Up with the Kardashians**
- **7.00** **The Funny Dance Show**
- **8.00** **Hollywood Medium**
- **9.00** **Botched**
- **10.00** **Total Bellas**
- **11.00** **Nightly Pop** New edition
- **11.30** **Keeping Up with the...**
- **12.30** AM **In the Room**
- **1.00** **Wags**
- **2.00** **Teleshopping**
- **3.00** **Hollywood Medium**
- **4.00** **to 5.00** AM **Total Bellas**

Food Network

140 278 41 148

- **6.00** AM **Jamie's Money Saving Meals**
- **7.00** **Giada at Home**
- **9.00** **Val's Home Cooking**
- **10.00** **Farmhouse Rules** New editions Double bill.
- **11.00** **Diners, Drive-Ins and Dives** Double bill.
- **12.00** NOON **Jamie's Money Saving Meals**
- **1.00** PM **Jamie's American Road Trip** Los Angeles.
- **2.00** **Martin Digs Deep**
- **3.00** **Donal's Meals in Minutes**
- **4.00** **The Pioneer Woman**
- **5.30** **James Martin's Food Map of Britain**
- **7.00** **Great British Menu**
- **8.00** **Bikers' Food Tour**
- **9.00** **Friday Night Feast**
- **10.00** **Amy Schumer Learns To Cook** New edition
- **11.00** **Mystery Diners**
- **1.00** AM **Diners, Drive-Ins and Dives** Double bill.
- **2.00** **to 3.00** AM **Restaurant Stakeout**

+1 hour 240 149

Lifetime

187 208 329 384

- **7.00** AM **Flipping Vegas**
- **7.50** **Storage Wars**
- **8.45** **Bring It!**
- **9.40** **Dance Moms**
- **10.35** **Little Women: Atlanta**
- **11.35** **Police Patrol**
- **12.30** PM **Pawn Stars**
- **1.25** **Storage Wars**
- **2.20** **Hardcore Pawn**
- **3.15** **Little Women: Couples Retreat**
- **4.10** **Bring It!**
- **5.10** **Pawn Stars**
- **6.05** **Flipping Vegas**
- **7.00** **Dance Moms**
- **8.00** **Vanderpump Rules** Lisa presides over Katie and Tom's wedding.
- **9.00** **Leah Remini: Scientology & the Aftermath**
- **10.00** **Storage Wars**
- **10.55** **Hardcore Pawn**
- **11.50** **Pawn Stars**
- **12.45** AM **Police Patrol**
- **1.40** **Flipping Vegas**
- **2.35** **Hardcore Pawn**
- **3.30** **to 4.00** AM **Police Patrol**

Paramount Network

150 187 150 31 132

- **9.00** AM **The A-Team**
- **11.00** **Knight Rider**
- **12.00** NOON **FILM The Spikes Gang** Western. (1974, 15, 96min) ★★★
- **2.00** PM **Police Interceptors**
- **3.00** **Traffic Cops**
- **5.00** **The A-Team**
- **7.00** **Police Interceptors**
- **8.00** **Traffic Cops** Dave and Alex are involved in an hour-long chase. **9.00** Officers attend the site of a horrific head-on collision.
- **10.00** **Criminals: Caught on Camera** Double bill.
- **12.00** M'T **Fights, Camera, Action!** Confrontations caught on camera.
- **1.00** AM **House** 22/22. (S8)
- **2.00** **The X-Files** (S7)
- **3.50** **Airwolf** 1/22. (S2)
- **4.40** **Vikings** 10/10. (S2)
- **5.25** **Criminals: Caught on Camera**
- **5.50** **to 6.00** AM **Access**

+1 hour 250 94

Sky Crime

121 121 819 136 135

- **6.00** AM **Motorway Patrol**
- **7.00** **Highway Patrol**
- **8.00** **Canada's Front Line**
- **9.00** **Stop, Search, Seize**
- **10.00** **Road Wars**
- **11.00** **Brit Cops**
- **12.00** NOON **Highway Patrol**
- **1.00** PM **World's Most Evil**
- **2.00** **Banged Up Abroad**
- **3.00** **Canada's Front Line**
- **4.00** **Road Wars**
- **5.00** **Brit Cops**
- **6.00** **Stop, Search, Seize**
- **7.00** **Murders That Shocked the Nation**
- **8.00** **Killer in My Village**
- **9.00** **Deadly Valentine: Dateline** New edition
- **10.00** **Snapped**
- **11.00** **Britain's Most Evil**
- **12.00** M'T **World's Most Evil**
- **1.00** AM **Killer Families**
- **2.00** **Snapped**
- **3.00** **Killer in My Village**
- **4.00** **Brit Cops**
- **5.00** **to 6.00** AM **Motorway Patrol**

+1 hour 221 207

CBS Reality

146 148 66 135

- **9.00** AM **Judge Judy**
- **1.00** PM **Judge Judy**
- **7.00** **Medical Detectives** The story of a woman's disturbing visions. **7.30** Authorities track an elusive killer.
- **8.00** **Snapped: Killer Couples** Featuring couples whose passion drives them to commit terrible criminal acts.
- **9.00** **Cold Justice** The death of Robin Stone.
- **10.00** **The Mind of a Murderer** A woman is dragged back into a life of addiction and eventually, murder.
- **11.00** **Murder By the Sea**
- **12.00** M'T **48 Hours: Mystery**
- **1.00** AM **Cold Justice**
- **2.00** **The Mind of a Murderer**
- **3.00** **Death Row Stories**
- **3.45** **Unsolved Mysteries**
- **5.10** **to 6.00** AM **Bondi Rescue**

+1 hour 246 201 67 136

Really

142 128 17 160

- **6.00** AM **Fantasy Homes in the City** As 2.00pm.
- **7.00** **Teleshopping**
- **8.00** **Homes Under the Hammer** Double bill.
- **10.00** **Celebrity Antiques Road Trip**
- **11.00** **Antiques Road Trip**
- **1.00** PM **Fantasy Homes by the Sea** In Italy.
- **2.00** **Fantasy Homes in the City** From Paris.
- **3.00** **Countryside 999**
- **4.00** **Animal Cops Houston**
- **6.00** **Celebrity Antiques Road Trip**
- **7.00** **Antiques Road Trip**
- **9.00** **Ghost Adventures** New edition The crew travel to Cleveland, Ohio.
- **10.00** **Deadly Possessions**
- **11.00** **Help! My House Is Haunted**
- **12.00** M'T **Ghost Adventures**
- **1.00** AM **Most Haunted**
- **2.00** **Teleshopping**
- **4.00** **to 6.00** AM **Antiques Road Trip**

Blaze

164 216 63 162

- **6.00** AM **Hardcore Pawn**
- **7.00** **Ancient Aliens**
- **8.00** **UFO Files**
- **9.00** **Billion Dollar Wreck**
- **10.00** **Pawn Stars**
- **12.00** NOON **Storage Wars**
- **1.00** PM **Fire Masters: BBQ Wars**
- **2.00** **Hardcore Pawn**
- **3.00** **Billion Dollar Wreck**
- **4.00** **UFO Files**
- **5.00** **Ancient Aliens**
- **7.00** **Wicked Tuna**
- **8.00** **Fire Masters: BBQ Wars** New edition
- **9.00** **World's Deadliest Weather: Caught on Camera**
- **10.00** **Air Crash: Disasters Uncovered**
- **11.00** **Storage Wars**
- **12.00** M'T **Hardcore Pawn**
- **1.00** AM **Fire Masters: BBQ Wars**
- **2.00** **Billion Dollar Wreck**
- **3.00** **Swamp People**
- **4.00** **Highway Thru Hell**
- **5.00** **to 6.00** AM **Pawn Stars**

TLC

133 133 827 167 323 377

- **6.00** AM **Randy's Wedding Rescue** Double bill.
- **8.00** **Say Yes...UK**
- **9.00** **Say Yes to the Dress**
- **10.00** **Curvy Brides Boutique**
- **11.00** **Say Yes: Wedding SOS**
- **12.00** NOON **Say Yes to the Dress: Atlanta**
- **2.00** PM **Dr Pimple Popper**
- **3.00** **Sister Wives**
- **4.00** **Say Yes: Wedding SOS**
- **5.00** **Curvy Brides Boutique**
- **6.00** **Say Yes to the Dress**
- **7.00** **Say Yes... UK**
- **8.00** **Say Yes to the Dress: Atlanta** New edition
- **9.00** **Say Yes... Lancashire**
- **10.00** **Extreme Cheapskates**
- **11.00** **Dr Pimple Popper**
- **12.00** M'T **Say Yes... Atlanta**
- **1.00** AM **Say Yes to the Dress: Lancashire**
- **2.00** **Extreme Cheapskates**
- **3.00** **Dr Pimple Popper**
- **4.00** **to 6.00** AM **Say Yes to the Dress: Atlanta**

+1 hour 233 172

5SELECT

153 152 54 133

- **9.00** AM **Criminals: Caught on Camera**
- **9.25** **FILM Maniac Mom** Suspense thriller. (2017, 12, 87min) ★★
- **11.05** **Ben Fogle: New Lives in the Wild Canada**
- **12.05** PM **The Dog Rescuers with Alan Davies**
- **2.05** **GPs: Behind Closed Doors** Double bill.
- **4.05** **The Yorkshire Vet**
- **6.00** **GPs: Behind Closed Doors** Double bill.
- **8.00** **The Yorkshire Vet**
- **9.00** **Ben Fogle: New Lives in the Wild Canada**
- **10.00** **The Death of Diana: 7 Days That Shook the Windsors**
- **12.00** M'T **Plane Wreck: Draining the Ocean**
- **1.05** AM **Conspiracy: The Cold War Files**
- **2.05** **Stonehenge: The Final Mystery**
- **3.05** **to 4.00** AM **The Dog Rescuers with Alan Davies**

Quest

144 144 831 169 12 114 172

- **6.00** AM **How Do They Do It?**
- **6.20** **Shed and Buried**
- **7.10** **Deadliest Catch**
- **8.00** **Outback Opal Hunters**
- **9.00** **Scrap Kings**
- **10.00** **Wheeler Dealers**
- **11.00** **Chasing Classic Cars**
- **12.00** NOON **Supercar Superbuild**
- **1.00** PM **Outback Opal...**
- **2.00** **Deadliest Catch**
- **3.00** **Explosions Gone Wrong**
- **4.00** **Salvage Hunters**
- **5.00** **Scrap Kings**
- **6.00** **Wheeler Dealers**
- **7.00** **Outback Opal Hunters**
- **8.00** **Salvage Hunters**
- **9.00** **NASA's Unexplained**
- **10.00** **Legend of Croc Gold**
- **11.00** **How Do They Do It?**
- **12.00** M'T **Wheeler Dealers**
- **1.00** AM **Explosions Gone Wrong**
- **2.00** **American Chopper**
- **3.00** **Aircraft Stories**
- **4.00** **to 6.00** AM **Highlights**

+1 hour 244 213 72 168

Quest Red

149 170 38 169

- **6.00** AM **Say Yes: Wedding SOS**
- **7.00** **Bondi Vet**
- **9.00** **Animal Cops Philadelphia**
- **11.00** **Forensic Detectives**
- **12.00** NOON **Disappeared**
- **2.00** PM **Faking It: Tears of a Crime**
- **3.00** **Say Yes to the Dress**
- **6.00** **French Collection**
- **7.00** **Posh Pawn**
- **8.00** **My 600lb Life**
- **9.00** **10 Steps to Murder**
- **10.00** **Evil Lives Here** The case of Brian Cargill, his son and ex-wife.
- **11.00** **Bloodline Detectives**
- **12.00** M'T **Forensic Detectives**
- **1.00** AM **Murder on CCTV**
- **2.00** **Murder Comes to Town**
- **3.00** **FBI Files**
- **3.50** **Animal Cops Houston**
- **4.40** **Bondi Vet**
- **5.30** **to 6.00** AM **Say Yes to the Dress**

+1 hour 249 78 170

★★★★★ Excellent ★★★★ Very Good ★★★ Good ★★ Average ★ Poor

Discovery

125 125 822 250 322 376

6.00 AM **Combat Dealers**
7.00 **NASA's Unexplained Files**
8.00 **UFOs: The Lost Evidence**
9.00 **Lost Gold**
10.00 **Homestead Rescue**
11.00 **Wheeler Dealers**
12.00 NOON **Gold Rush**
1.00 PM **Gold Divers**
2.00 **Combat Dealers**
3.00 **Alaska: The Last Frontier**
4.00 **Building Off the Grid**
5.00 **Wheeler Dealers**
6.00 **Fast N' Loud** Aaron toils to finish his BMW alone.

10.00 Expedition X

7.00 **Outback Truckers** A convoy tries to escape Perth, and the future of Steve Grahame's trip hangs on a phone call.

8.00 **Mighty Ships** A profile of the *Algoma Equinox*, a lake freighter built to haul more cargo faster.

9.00 **Strange World** New edition Christopher Garetano questions the future of gaming and the nature of reality itself.

10.00 **Expedition X** New edition Phil Torres and Jessica Chobot venture deep into the Cambodian jungle.

11.00 **UFOs: The Lost Evidence** Advanced warfare technology used by the Nazis.
12.00 M'T **Strange World** As 9pm.
1.00 AM **Expedition X** As 10pm.
2.00 **Deadliest Catch**
3.50 **Bitchin' Rides**
4.40 **Kindig Customs**
5.30 **to 6.00** AM **How It's Made**

+1 hour 225 258

Animal Planet

162 162 836 251 325 378

6.00 AM **Must Love Cats**
7.00 **Bad Dog!**
8.00 **Pit Bulls & Parolees**
10.00 **Bad Dog!**
12.00 NOON **Coyote Peterson: Brave the Wild**
1.00 PM **The Zoo: San Diego**
2.00 **Nature's Strangest Mysteries: Solved**
2.30 **How Do Animals Do That**
3.00 **Dr Jeff: Rocky Mountain Vet**
5.00 **Finding Bigfoot**
6.00 **Bondi Vet** Dr Chris Brown helps an orphan lamb.

8.00 Pit Bulls & Parolees

7.00 **Animal Cops San Francisco** A dog with a large tumour is rescued, and Scott sets out to save a pit bull from traffic.

8.00 **Pit Bulls & Parolees** The crew rescues a sick and injured dog that is facing a whole host of difficult health problems.

9.00 **Amanda to the Rescue** Amanda Geise and her children travel to Hawaii where they meet dogs perfect for Panda Paws.

10.00 **Animal Cops Houston** The investigators set out on a daring mission to rescue 11 bears and two tigers from cruelty.

11.00 **Pit Bulls & Parolees**
12.00 M'T **I'm Alive**
1.00 AM **Animal Cops SF**
2.00 **Pit Bulls & Parolees**
3.00 **Animal Cops Houston**
3.50 **Finding Bigfoot**
4.40 **Nature's Strangest Mysteries: Solved**
5.10 **to 6.00** AM **My Cat from Hell**

+1 hour 262 259

Nat Geographic

129 129 824 266 268 317 373

8.00 AM **Macan and the Eagle**
9.00 **Air Crash Investigation**
10.00 **Strippers: Cars for Cash**
11.00 **Supercar Megabuild**
12.00 NOON **Supercars**
1.00 PM **Car S.O.S** Double bill.
3.00 **Air Crash Investigation**
5.00 **Drain The Oceans: Lost Worlds of the Mediterranean** Ruins of ancient civilisations.
6.00 **Dark Secrets of the Lusitania** Scientists explore four potential theories surrounding the ship's sinking.

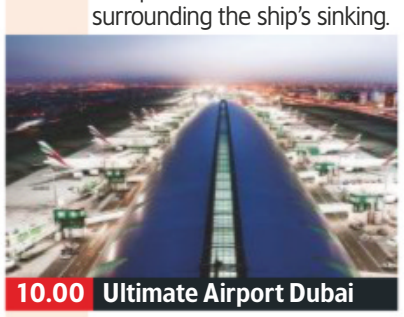

10.00 Ultimate Airport Dubai

7.00 **Car S.O.S** Fuzz and Tim help a man suffering from Alzheimer's to restore his treasured 1954 Citroën Traction Avant.

8.00 **To Catch a Smuggler** HSI investigate a baggage handler at JFK and uncovers an international criminal organization.

9.00 **Airport Security: Peru** Behind the scenes at Peru's largest travel hub. A passenger is caught with 10 kilos of cocaine.

10.00 **Ultimate Airport Dubai** Highlights from the series, featuring a man having a heart attack on board a plane.

11.00 **Banged Up Abroad** How a British student fled across South America to escape from Argentina after being accused of smuggling cocaine.
12.00 M'T **Air Crash Investigation**
2.00 AM **Back to the Titanic**
3.00 **to 5.00** AM **Strippers: Cars for Cash**

+1 hour 229 267

Sky History

123 123 825 270 327 379

6.00 AM **American Pickers**
8.00 **Pawn Stars**
9.00 **Storage Wars**
11.00 **American Pickers**
12.00 NOON **The UnXplained with William Shatner**
1.00 PM **Forged in Fire**
2.00 **American Pickers**
4.00 **Pawn Stars**
5.00 **Storage Wars** Four editions of the series, including at: **6.00** Ivy thinks he is a comedian in Stanton. **6.30** Bidding for the contents of abandoned storage units.

10.00 Kill Hitler: The Luck of...

7.00 **Forged in Fire** Expert craftsmen cross swords and forge epic weaponry out of the most surprising materials.

8.00 **American Pickers** The guys brave a spooky collection at a former petrol station transformed into an eccentric home.

9.00 **Race to Victory** New edition How, after a year of fraught relations and tension, the big three leaders met in Tehran.

10.00 **NEW Kill Hitler: The Luck of the Devil** Revealing how the many plots to kill Hitler ultimately failed.

11.00 **Pawn Stars**
12.00 M'T **Egypt's Unexplained Files** Breakthroughs in fields from medicine to engineering.
1.00 AM **American Pickers**
2.00 **The UnXplained with William Shatner**
3.00 **Pawn Stars**
4.00 **to 6.00** AM **Storage Wars**

+1 hour 223 271

Yesterday

155 129 25 159

6.00 AM **From World War to Cold War** World War Two ends.
7.10 **Coast** The Isles of Scilly.
8.00 **Forbidden History**
9.00 **Nazi Hunters**
10.00 **Antiques Roadshow**
11.00 **Trains That Changed the...**
12.00 NOON **Abandoned Engineering**
1.00 PM **Antiques Roadshow**
2.00 **Natural Curiosities**
3.00 **The Life of Mammals**
4.00 **Trains That Changed the...**
5.00 **Wartime Crime**
6.00 **Secret Nazi Bases**

8.00 Secrets of the Solar...

7.00 **Abandoned Engineering** Ruins from the time before the fall of the Berlin Wall, including a covert Communist base.

8.00 **Secrets of the Solar System** New edition What life is really like on Venus, where the clouds are full of acid.

9.00 **Porridge** Crafty con Fletcher helps new inmate Godber settle in. **9.40** Betting fever sweeps Slade Prison, but the stakes rise too high for some of the inmates. **10.20** Fletcher helps cellmate Godber make it through a long night.

11.00 **Bangers and Cash** A Bradford-built 1952 Javelin finds an unexpected home, while Paul and Dave uncover a Ford Escort that has been untouched for 30 years.
12.00 M'T **Bangers and Cash**
1.00 AM **Secret Nazi Bases**
2.00 **to 3.00** AM **Coast**

+1 hour 255 200 75

Friday

7 PM 8 PM 9 PM 10 PM

Disc. History

171 257

6.00 AM **Expedition Unknown**
7.00 **Kings of Construction**
8.00 **Extreme Engineering**
9.00 **Wildest Europe**
10.00 **Blowing Up History**
11.00 **Kings of Construction**
12.00 NOON **Cruise Ship Disaster: Inside the Concordia**
1.00 PM **How We Got Here**
2.00 **Expedition Unknown**
3.00 **Extreme Engineering**
4.00 **Wildest Indochina**
5.00 **Blowing Up History**
6.00 **Mysteries at the Museum**
7.00 **Expedition Unknown**
8.00 **Combat Dealers**
9.00 **Wings of War**
10.00 **Tony Robinson's VE Day: Minute by Minute**
11.00 **Al's Road to Berlin**
12.00 M'T **Combat Dealers**
1.00 AM **Tony Robinson's VE Day: Minute by Minute**
2.00 **Wings of War**
3.00 **to 6.00** AM **Highlights**

+1 hour 271 261

Eden

166 245 247 315 389

9.00 AM **Mountain Lions: Life on the Edge**
10.00 **Life in the Undergrowth**
11.00 **Africa**
12.00 NOON **Your Favourite Attenborough Moment**
1.30 PM **Natural Curiosities**
2.00 **Mountain Lions...**
3.00 **Life in the Undergrowth**
4.00 **Africa**
5.00 **Your Favourite Attenborough Moment**
6.30 **Natural Curiosities**
7.00 **Mountain Lions...**
8.00 **Life in the Undergrowth**
9.00 **Africa**
10.00 **Your Favourite Attenborough Moment**
11.30 **Natural Curiosities**
12.00 M'T **Mountain Lions...**
1.00 AM **Life in the...**
2.00 **Africa**
3.00 **Your Favourite...**
4.15 **Natural Curiosities**
5.05 **Jungle Planet**
5.30 **to 6.00** AM **Frontier Borneo**

+1 hour 266 246

WILD

165 165 839 264 265 318 374

8.00 AM **Animals Gone Wild**
9.00 **Birth of Britain with Tony Robinson**
12.00 NOON **Stranger Than Nature: Unhinged**
1.00 PM **Crocs of the Caribbean**
2.00 **Cave Crocs of Gabon**
3.00 **World's Deadliest Crocs**
4.00 **Animal Fight Club**
5.00 **Snakes in the City**
6.00 **Africa's Hunters**
7.00 **Africa's Deadliest** Deadly snakes which employ poison to kill their prey.
8.00 **When Sharks Attack**
10.00 **Sharkatraz** A dive into the shark-infested waters surrounding Alcatraz island.
11.00 **Africa's Deadliest**
12.00 M'T **Animals Gone Wild**
2.00 AM **Crocs of the Caribbean**
3.00 **Cave Crocs of Gabon**
4.00 **to 5.00** AM **World's Deadliest Crocs**

Sky History 2

163 163 894 272 330 390

8.00 AM **The Lost Evidence**
9.00 **Auschwitz: Journey into Hell**
10.00 **Alien Files: Unsealed**
11.00 **Doomsday: 10 Ways the World Will End**
12.00 NOON **Ancient Aliens**
2.00 PM **Rome: Rise and Fall of an Empire**
4.00 **Private Lives**
6.00 **Alien Files: Unsealed**
7.00 **WWII in 3D**
8.00 **Cities of the Underworld** Secret tunnels from the Vietnam War.
9.00 **True Monsters** The surprising truths and devilish secrets of Satan.
10.00 **Ancient Aliens**
11.00 **Shootout**
12.00 M'T **Alien Files: Unsealed**
1.00 AM **Cities of the Underworld**
2.00 **True Monsters**
3.00 **to 5.00** AM **Ancient Aliens**

PBS America

174 273 91 155

8.00 AM **Queen Victoria's Children** Documentary.
9.15 **The Victorians**
10.35 **The Man Who Tried to Feed the World**
12.00 NOON **Stories from the Dark Earth: Meet the Ancestors Revisited**
1.00 PM **Queen Victoria's...**
2.20 **The Victorians**
3.35 **The Man Who Tried to Feed the World**
4.50 **Stories from the Dark Earth: Meet the Ancestors Revisited**
6.10 **Queen Victoria's...**
7.30 **The Coronation of Queen Elizabeth II**
8.35 **NEW East Lake Meadows: A Public Housing Story**
11.00 **The Coronation of Queen Elizabeth II**
12.15 AM **The Man Who Tried to Feed the World**
1.30 **to 2.00** AM **Beautiful Serengeti**

+1 hour 93

CI

156 156 835 209 328 380

6.00 AM **Homicide Hunter**
8.00 **The First 48**
10.00 **Unusual Suspects**
11.00 **Homicide: Hours to Kill**
12.00 NOON **Crimes That Shook Britain**
1.00 PM **When Missing Turns to Murder**
2.00 **Killing Spree: Suffolk Strangler**
3.00 **Homicide Hunter**
5.00 **On the Case with Paula Zahn**
6.00 **Motive to Murder**
7.00 **Killer in Plain Sight**
8.00 **On the Case with Paula Zahn** New edition
9.00 **PD Cam** New editions
10.00 **Police Patrol**
11.00 **Homicide Hunter**
12.00 M'T **Darkest Taboos**
1.00 AM **PD Cam**
2.00 **Crimes That Shook...**
3.00 **Killing Spree...**
4.00 **Killer in Plain Sight**
5.00 **to 6.00** AM **On the Case with Paula Zahn**

+1 hour 256 222

FRIDAY Films

Friday

Sky Cinema Premiere

301 301 842 401 501

6.00 AM **Preview Little Women**
6.15 **Killerman** (2018, 15) ★★★
8.15 **Birds of a Feather** (2019) ★★
9.50 **Free Preview Cats**
10.05 **The Wolf's Call** (2019) ★★★
12.05 PM **PREMIERE Crawl** As 8pm.
1.45 **Preview Bad Boys For Life**
2.00 **Fast & Furious Presents Hobbs & Shaw** As 9.45pm.
4.30 **Disturbing the Peace** (2020)
6.15 **The 2020 Top Ten Show**
6.30 **10 Things We Should Do Before We Break Up** (2020)

8.00 Crawl

8 PM

8.00 **PREMIERE Crawl** Horror starring Kaya Scodelario. A woman attempts to save her father during a hurricane and finds herself trapped in a flooding house. (2019, 15, 87min) ★★ *See review, page 24*
SEX ●●● VIOLENCE ●●● LANG ●●●

9 PM

9.45 **Fast & Furious Presents Hobbs & Shaw** Action adventure starring Dwayne Johnson and Jason Statham. Luke Hobbs and Deckard Shaw must put their differences aside and team up to stop a major terror threat. (2019, 12, 137min) ★★★
SEX ●●● VIOLENCE ●●● LANG ●●●

10 PM

11 PM

12.05 AM **Badland** Western. (2019, 15, 125min) ★★
2.10 **Come to Daddy** Comedy. (2019, 18, 96min) ★★★
3.55 **The Bouncer** Action thriller. (2018, 15, 94min) ★★★
5.30 **to 6.00** AM **Hotel Mumbai: Special**

Sky Cinema Disney

305 305 846 405 505

7.10 AM **Inside Out** As 2.10pm.
8.55 **Aladdin** As shown at 5.25pm.
10.35 **Tarzan** As shown at 3.50pm.
12.15 PM **Dumbo** As 7.00pm.
2.10 **Inside Out** Animated fantasy. (2015, U, 102min) ★★★★★
3.50 **Tarzan** Animated adventure. (1999, U, 88min) ★★★★
5.25 **Aladdin** Animated fantasy. (1992, U, 90min) ★★★★★
7.00 **Dumbo** Fantasy starring Colin Farrell and Eva Green. (2019, PG, 112min) ★★★

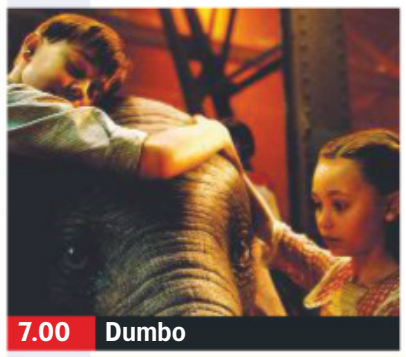
7.00 Dumbo

Dumbo (film started at 7.00pm)
SEX ●●● VIOLENCE ●●● LANG ●●●

9.00 **Beverly Hills Chihuahua 2** Comedy sequel with the voices of George Lopez and Odette Yustman. (2011, U, 80min) ★
SEX ●●● VIOLENCE ●●● LANG ●●●

10.30 **Beverly Hills Chihuahua 3: Viva La Fiesta!** Canine comedy sequel. (2012, U, 85min) ★★
SEX ●●● VIOLENCE ●●● LANG ●●●

12.10 AM **Lady and the Tramp II: Scamp's Adventure** Animated sequel to the Disney classic, featuring the voice of Scott Wolf. (2001, U, 70min) ★★
1.35 **Herbie Goes Bananas** Comedy adventure sequel. (1980, U, 93min) ★
3.20 **Lady and the Tramp II: Scamp's Adventure** As shown at 12.10am.
4.40 **to 6.15** AM **Beverly Hills Chihuahua 2** As 9.00pm.

Sky Cinema Family

306 306 847 406 506

6.00 AM **Patrick** (2018, PG) ★★★
7.40 **Father of the Bride** (1991)
9.30 **The Kid Who Would Be King**
11.35 **Aladdin** As shown at 7.00pm.
1.45 PM **Luis and the Aliens** Animation. (2018, U) ★★
3.20 **Mars Needs Moms** Animation. (2011, PG) ★★
4.55 **The Kid Who Would Be King** Fantasy. (2019, PG) ★★★
7.00 **Aladdin** Live-action re-imagining of the animated Disney film. (2019, PG) ★★★★

9.10 Alpha

Aladdin (film started at 7.00pm)
SEX ●●● VIOLENCE ●●● LANG ●●●

9.10 **Alpha** Adventure starring Kodi Smit-McPhee. A young prehistoric man attempts to survive in the wilderness after he is left for dead by his tribe. (2018, 12, 96min) ★★★
SEX ●●● VIOLENCE ●●● LANG ●●●

10.55 **Hocus Pocus** Supernatural comedy starring Bette Midler, Sarah Jessica Parker and Kathy Najimy. (1993, PG, 97min) ★★★
SEX ●●● VIOLENCE ●●● LANG ●●●

12.35 AM **Father of the Bride** Comedy starring Steve Martin. (1991, PG, 105min) ★★
2.25 **Mars Needs Moms** As 3.20pm.
4.00 **Luis and the Aliens** As 1.45pm.
5.35 **to 7.15** AM **Hocus Pocus** As shown at 10.55pm.

Sky Cinema Action

307 307 848 407 507

6.25 AM **The Sorcerer's Apprentice** As 4.05am.
8.25 **Batman** As shown at 5.40pm.
10.45 **Batman Returns** Adventure. (1992, 12, 121min) ★★★
1.05 PM **Batman Forever** Comic-book adventure. (1995, 12, 121min) ★★★
3.20 **Batman & Robin** Fantasy. (1997, PG, 125min) ★★
5.40 **Batman** Tim Burton's comic-book adventure. (1989, 15, 121min) ★★★★

8.00 Top Gun

8.00 **Top Gun** Aerial action drama starring Tom Cruise as a hotshot young flier at the US Navy's elite air combat training school. With Kelly McGillis, Val Kilmer and Anthony Edwards. (1986, 12, 110min) ★★★
SEX ●●● VIOLENCE ●●● LANG ●●●

10.00 **Cliffhanger** Adventure starring Sylvester Stallone and John Lithgow. (1993, 15, 112min) ★★★
SEX ●●● VIOLENCE ●●● LANG ●●●

12.00 M'T **Lone Survivor** Fact-based Afghanistan War drama starring Mark Wahlberg, Taylor Kitsch, Emile Hirsch and Ben Foster. (2013, 15, 118min) ★★★★
2.05 AM **Desperado** Action thriller starring Antonio Banderas. (1995, 18, 105min) ★★★
4.05 **to 6.05** AM **The Sorcerer's Apprentice** Action fantasy starring Nicolas Cage. (2010, PG, 108min) ★★★★

Sky Cinema Comedy

308 308 849 408 508

7.15 AM **Along Came Polly** As shown at 6.20pm.
8.55 **Monty Python's The Meaning of Life** As 3.15am.
10.55 **Motherhood** As 1.40am.
12.35 PM **Little** As 8.00pm.
2.35 **Stuber** As shown at 10.00pm.
4.20 **Meet the Parents** Comedy starring Robert De Niro. (2000, 12, 108min) ★★★★
6.20 **Along Came Polly** Romantic comedy starring Ben Stiller. (2003, 12, 90min) ★★★

10.00 Stuber

8.00 **Little** Comedy starring Regina Hall and Marsai Martin. A mean tech mogul wakes up one morning to find herself back in her 13-year-old body after crossing the wrong magician. (2019, 12, 109min) ★★
SEX ●●● VIOLENCE ●●● LANG ●●●

10.00 **Stuber** Action comedy starring Dave Bautista and Kumail Nanjiani. (2019, 15, 93min) ★★
SEX ●●● VIOLENCE ●●● LANG ●●●

11.45 **Meet the Parents** Comedy, as shown at 4.20pm.
1.40 AM **Motherhood** Comedy starring Christina Hendricks. (2017, 15, 95min) ★★★★
3.15 **Monty Python's The Meaning of Life** Comedy sketches from the Monty Python team. (1983, 15, 103min) ★★★
5.15 **to 7.05** AM **That Touch of Mink** Romantic comedy starring Cary Grant and Doris Day. (1962, U, 99min) ★★★★

primetime

Sky Cinema Hits

303 303 844 403 503

6.00 AM **Avengers: Age of Ultron** Adventure. (2015, 12) ★★★
8.25 **Avengers: Endgame** As 9pm.
11.30 **Harry Potter and the Half-Blood Prince** Fantasy. (2009, 12, 153min) ★★★★★
2.05 PM **Harry Potter and the Deathly Hallows: Part I** Fantasy. (2010, 12, 146min) ★★★★
4.40 **Iron Man** Action adventure. (2008, 12, 120min) ★★★★

6.50 **Iron Man 2** Action adventure sequel starring Robert Downey Jr. The billionaire inventor faces a showdown with a vengeful Russian and seeks to keep his technology out of dangerous hands. (2010, 12, 119min) ★★★
9.00 **Avengers: Endgame** Fantasy adventure starring Robert Downey Jr and Chris Evans. Iron Man, Captain America, Thor and the reunited heroes make a last stand against Thanos. (2019, 12, 181min) ★★★★

12.00 M'T **The Equalizer 2** Thriller sequel. (2018, 15, 121min) ★★★
2.05 AM **Kick-Ass 2** Action thriller sequel. (2013, 15, 103min) ★★
3.55 **Holmes & Watson** (2018) ★
5.30 **to 6.50** AM **Lego Batman: The Movie – DC Super Heroes Unite** Animation. (2013) ★★

Sky Cinema Greats

304 304 845 404 504

7.00 AM **The Karate Kid** (1984)
9.10 **2001: A Space Odyssey** Sci-fi. (1968, U, 136min) ★★★★★
11.40 **Bridget Jones's Diary** Comedy. (2001, 15, 96min) ★★★★
1.20 PM **Bridget Jones: The Edge of Reason** (2004, 15) ★★★
3.10 **3 Men and a Baby** Comedy. (1987, PG, 98min) ★★★★
5.00 **Blade Runner: The Final Cut** Thriller. (1982, 15) ★★★★★

7.00 **Twister** Disaster movie starring Helen Hunt and Bill Paxton as an estranged married couple of meteorologists who reunite to chase tornadoes across the American Midwest. (1996, PG, 114min) ★★★
9.00 **Snatch** Guy Ritchie's crime comedy with Jason Statham, Benicio Del Toro and Brad Pitt. (2000, 18, 102min) ★★
10.50 **The Big Lebowski** Comedy thriller from the Coen brothers. (1998, 18, 117min) ★★★★

12.55 AM **Zero Dark Thirty** Drama. (2012, 15, 157min) ★★★★★
3.35 **Layer Cake** Gangster thriller. (2004, 15, 105min) ★★★★
5.30 **to 8.00** AM **Master and Commander: The Far Side of the World** Epic adventure. (2003, 12, 138min) ★★★★

TCM Movies

315 415 416 512 526

6.00 AM **Hollywood's Best Directors**
6.55 **Close Up** Profile of Tom Hardy.
7.25 **Sherlock Holmes and the Spider Woman** As 5.55pm.
8.25 **Apache Territory** As 6.55pm.
9.40 **The Quick Gun** (1964, PG) ★★
11.35 **Gun Glory** Western. (1957) ★★
1.30 PM **Murder Ahoy** (1964) ★★★
3.25 **The Lion in Winter** (1968)
5.55 **Sherlock Holmes and the Spider Woman** (1944) ★★★

6.55 **Apache Territory** Western with Rory Calhoun and Barbara Bates. (1958, U, 77min) ★★
8.05 **The Kid from Texas** Western starring Audie Murphy as Billy the Kid. (1949, U, 78min) ★★
9.30 **The Hangover Part II** Dark comedy sequel starring Bradley Cooper and Zach Galifianakis. A drug-fuelled bachelor party in Bangkok leaves three friends looking for the bride's vanished brother despite severe memory loss. (2011, 15, 101min) ★★

11.15 **Carrie** Stephen King horror. (1976, 18, 94min) ★★★★
1.20 AM **Every Which Way But Loose** Comedy. (1978, 12) ★★★
3.30 **to 6.00** AM **Hollywood's Best Directors**

+1 hour 316 417

Talking Pictures

328 445 81 306

6.00 AM **The Monkey's Paw** (1948)
7.15 **Lost Horizon** Musical. (1972) ★
10.05 **Flying with Prudence**
11.00 **The Detectives** 10/30. (S3)
12.00 NOON **The Ghost of Monk's Island** Adventure. (1966, U) ★★
1.50 PM **Glimpses: War Time London**
2.00 **Rooms** (S2)
2.30 **The Stable Door** (1966) ★★
3.10 **Next to No Time!** (1958) ★★
5.00 **For the Love of Ada** 5/7. (S4)

5.30 **Blackout** Thriller with Maxwell Reed and Dinah Sheridan. (1950, b/w, PG, 73min) ★★
6.55 **State Secret** Suspense thriller starring Douglas Fairbanks Jr as an American surgeon on the run in Eastern Europe after failing to save the life of a dictator. With Glynis Johns. (1950, b/w, PG, 104min) ★★★
9.00 **Van der Valk** 2/7. (S2)
10.00 **The Hand of Night** Horror starring William Sylvester. (1968, 15, 90min) ★★

11.45 **The Reptile** Hammer horror with Noel Willman and Jennifer Daniel. (1966, 15, 86min) ★★★
1.30 AM **Nomads** Horror with Pierce Brosnan. (1986, 15, 89min) ★★
3.20 **What Men Live By**
4.00 **A Family at War** 3/20. (S3)
5.00 **to 6.00** AM **Together**

Horror

317 149 70 138

8.00 AM **Andromeda** 19/22. (S5)
9.00 **Star Trek: The Next Generation** 17/26. (S1)
10.00 **Star Trek** 17/26. (S2)
11.00 **Shockwave** Mutant robot thriller. (2006, 15, 94min) ★★
1.00 PM **Alien Cargo** Adventure. (1999, PG, 86min) ★
3.00 **Space 1999** 10/24. (S1)
4.00 **Icetastrophe** Sci-fi disaster movie. (2014, PG, 86min) ★★

6.00 **Star Trek** 18/26. (S2)
7.00 **Star Trek: The Next Generation** 18/26. (S1)
8.00 **First Wave** *Target 117:* 1/22. (S2)
9.00 **The Remaining** Horror thriller starring Johnny Pacar. A wedding party turns into a battle for survival against demons as Biblical prophecies of the apocalypse come true. (2014, 15, 86min) ★★
10.45 **Doom** Sci-fi horror thriller starring Karl Urban and The Rock. (2005, 15, 105min) ★★★

12.55 AM **Child's Play 3** Horror theiller sequel starring Justin Whalin. (1991, 18, 89min) ★
2.45 **to 4.30** AM **Burying the Ex** Comedy horror starring Anton Yelchin. (2014, 15, 89min) ★★

+1 hour 318 202 139

★★★★★ Excellent ★★★★ Very Good ★★★ Good ★★ Average ★ Poor

Sky Cinema Thriller

309 309 850 409 509

6.55 AM **Vault** Thriller. (2019) ★★
8.40 **The Counterfeiter** Thriller. (2018, 15, 130min) ★★★
10.55 **White Boy Rick** Crime drama. (2018, 15, 111min) ★★★
12.55 PM **Killers Anonymous** Thriller. (2019, 15, 95min) ★
2.35 **Out of Blue** Crime thriller. (2018, 15, 109min) ★★★
4.30 **The Sisters Brothers** Western. (2018, 15) ★★★★
6.35 **Blood Diamond** Thriller. (2006, 15, 143min) ★★★★

6.35 Blood Diamond

Blood Diamond (film started at 6.35pm)
SEX ●●● VIOLENCE ●●● LANG ●●●

9.00 **We Die Young** Drama starring Jean-Claude Van Damme. A war veteran arrives in Washington DC and clashes with gangsters while trying to protect a teenager and his brother. (2018, 15, 105min) ★★
SEX ●●● VIOLENCE ●●● LANG ●●●

10.45 **Greta** Suspense thriller starring Isabelle Huppert, Chloë Grace Moretz and Maika Monroe. (2018, 15, 98min) ★★★★
SEX ●●● VIOLENCE ●●● LANG ●●●

12.35 AM **Assassination Nation** Comedy thriller. (2018, 18, 108min) ★★★★
2.35 **Galveston** Action thriller. (2018, 15, 91min) ★★★
4.20 **to 6.05** AM **Angel Flight Down** Fact-based adventure. (1996, PG, 88min) ★★

Sky Cinema Drama

310 310 851 410 510

6.00 AM **Shirley Valentine** As 6pm.
8.00 **The Old Man & the Gun** Drama, as shown at 12.05am.
9.40 **American Woman** As 8pm.
11.40 **Hot Air** As shown at 10.05pm.
1.35 PM **Tell It to the Bees** Drama, as shown at 1.45am.
3.35 **Papillon** Drama with Charlie Hunnam and Rami Malek. (2017, 15, 133min) ★★★
6.00 **Shirley Valentine** Romantic comedy with Pauline Collins. (1989, 15, 108min) ★★★★

6.00 Shirley Valentine

8.00 **American Woman** Drama starring Sienna Miller and Christina Hendricks. A woman raises her young grandson after her daughter goes missing. With Sky Ferreira, Aaron Paul and Amy Madigan. (2018, 15, 111min) ★★★★
SEX ●●● VIOLENCE ●●● LANG ●●●

10.05 **Hot Air** Drama with Steve Coogan. A right-wing radio talk-show host is forced to confront his past when his teenage niece arrives and turns his life upside down (2018, 15, 99min) ★★★
SEX ●●● VIOLENCE ●●● LANG ●●●

12.05 AM **The Old Man & the Gun** Drama with Robert Redford. (2018, 12, 93min) ★★★★
1.45 **Tell It to the Bees** Drama. (2018, 15, 108min) ★★★
3.45 **to 6.00** AM **The Blind Side** Fact-based drama. (2009, 12, 129min) ★★★

Sky Cinema Sci-Fi/Horror

311 311 852 411 511

6.00 AM **Prey** Horror. (2018) ★★★
7.40 **Lifechanger** Horror thriller. (2018, 15, 84min) ★★★
9.20 **Little Monsters** Horror comedy. (2019, 15) ★★★★
11.10 **Thor: The Dark World** (2013)
1.15 PM **Mortal Engines** As 9pm.
3.30 **Slender Man** Horror thriller. (2018, 15, 90min) ★
5.15 **The Nun** Horror thriller. (2018, 15, 96min) ★★★
7.05 **Thor: The Dark World** Fantasy. (2013, 12, 112min) ★★

9.00 Mortal Engines

Thor: The Dark World (film started at 7.05pm)
SEX ●●● VIOLENCE ●●● LANG ●●●

9.00 **Mortal Engines** Fantasy adventure starring Hera Hilmar and Robert Sheehan. In a post-apocalyptic world where cities consume each other to survive, two people meet in London and try to stop a conspiracy. (2018, 12, 128min) ★★★
SEX ●●● VIOLENCE ●●● LANG ●●●

11.10 **The Drone** Horror with Sam Adegoke and Anita Briem. (2019, 18, 82min) ★★★
12.40 AM **The Farm** Horror thriller starring Nora Yessayan. (2018, 15, 80min) ★
2.05 **The Omen** Occult horror remake with Liev Schreiber. (2006, 15, 110min) ★★
4.00 **Isabelle** Horror thriller. (2018, 15, 81min) ★★
5.30 **to 6.00** AM **Sky Cinema Preview**

Sky Cinema Superhero

302 302 842 402 502

6.50 AM **Fantastic Four** As 3.45pm.
8.45 **Superman IV – The Quest for Peace** Fantasy. (1987) ★
10.20 **The Adventures of Sharkboy and Lavagirl** (2005) ★★★
12.00 NOON **Teen Titans Go! To the Movies** (2018, PG) ★★★
1.30 PM **Captain America: The First Avenger** Action fantasy. (2011, 12, 123min) ★★★
3.45 **Fantastic Four** Fantasy. (2005, PG, 104min) ★★
5.45 **Glass** Thriller. (2019, 15) ★★★

10.15 Watchmen

8.00 **Shazam!** Comedy adventure starring Zachary Levi. Youngster Billy Batson is chosen by the ancient wizard Shazam as his new champion, and receives various superpowers. With Mark Strong and Asher Angel. (2019, 12, 132min) ★★★★
SEX ●●● VIOLENCE ●●● LANG ●●●

10.15 **Watchmen** Sci-fi action thriller starring Malin Akerman, Billy Crudup, Matthew Goode and Jackie Earle Haley. (2009, 18, 155min) ★★★★
SEX ●●● VIOLENCE ●●● LANG ●●●

1.00 AM **The Punisher** Action thriller. (2004, 18, 123min) ★
3.15 **Batman: Year One** Animated superhero adventure. (2011, 12, 64min) ★★★
4.30 **to 6.00** AM **LEGO DC Comics Super Heroes: Justice League – Gotham City Breakout** Animation. (2016, U, 75min) ★★

Film4

313 313 853 428 429 14 300

■ **Films start at 11.00am**
11.00 AM **7th Cavalry** Western. (1956, U, 77min) ★★★
12.40 PM **The Way to the Stars** Classic wartime drama. (1945, b/w, U, 109min) ★★★★
2.55 **Blanche Fury** Melodrama. (1947, PG, 90min) ★★★
4.45 **Sword of Sherwood Forest** Robin Hood adventure. (1961, U, 80min) ★★★
6.25 **The Fault in Our Stars** Drama. (2014, 12, 121min) ★★★

9.00 Central Intelligence

The Fault in Our Stars (film started at 6.25pm)
SEX ●●● VIOLENCE ●●● LANG ●●●

8 PM

9.00 **Central Intelligence** Action comedy starring Dwayne Johnson and Kevin Hart. A rogue CIA agent turns to an old classmate for help when he is targeted by his own organisation. (2016, 12, 107min) ★★★
SEX ●●● VIOLENCE ●●● LANG ●●●

9 PM

10 PM

11.10 PM **to 2.55** AM **The Green Mile** Supernatural prison drama based on a novel by Stephen King, starring Tom Hanks and Michael Clarke Duncan. A Depression-era prison guard encounters a death-row inmate who possesses a magical gift. With David Morse. (1999, 18, 189min) ★★★★

11 PM

+1 hour 314 430 45 301

Sony Movies Classic

319 424 50 303

6.00 AM **Tycoon** Action adventure. (1947, U, 129min) ★★
8.35 **Picnic** Drama. (1955, U) ★★★
10.55 **Loss of Innocence** Drama. (1961, PG, 97min) ★★
1.00 PM **A Man for All Seasons** Drama. (1966, U) ★★★★
3.25 **Let's Do It Again!** Musical. (1953, U, 95min) ★★★
5.15 **Much Too Shy** Farcical comedy. (1942, b/w, U, 92min) ★★

7.10 **Angel Face** Crime thriller starring Jean Simmons and Robert Mitchum. A devious beauty involves her innocent chauffeur in a plot to kill her wealthy stepmother. (1952, b/w, PG, 91min) ★★★
9.00 **The Wind and the Lion** Adventure with Sean Connery and Candice Bergen. A Berber chieftain kidnaps an American widow and her children in turn-of-the-century Morocco. (1975, PG, 119min) ★★★★

11.25 **The Long Haul** (1957) ★★★
1.15 AM **A Coffin for the Sheriff** ★★
3.00 **Mayflower: The Pilgrims' Adventure** (1979, 12) ★
4.35 **to 6.00** AM **The Giants of Thessaly** (1960, U) ★★

+1 hour 320 303 304

Sony Movies

321 425 32 302

9.00 AM **Cyberstalker** Thriller. (2012, 15, 92min) ★★
11.05 **Not With His Wife** Crime drama. (2016, 15, 90min) ★★
1.00 PM **Secrets of the Summer House** Mystery. (2008, PG) ★
2.45 **Voices** Drama starring Amy Acker. (2008, PG, 89min) ★★
4.30 **Bicentennial Man** Romantic sci-fi drama with Robin Williams. (1999, PG, 131min) ★★★

7.05 **Bridge to Terabithia** Fantasy adventure starring Josh Hutcherson and AnnaSophia Robb. A pair of misfit kids escape their troubles by entering their own fantasy world. (2007, PG, 95min) ★★★★★
9.00 **Empire State** Crime thriller starring Liam Hemsworth and Dwayne Johnson. A security guard gets drawn into helping his friend pull off the biggest armoured car robbery in US history. (2013, 15, 90min) ★★

10.55 **Faster** Thriller starring Dwayne Johnson. (2010, 15, 97min) ★★★
12.50 AM **Alpha Dog** Crime drama. (2006, 15, 117min) ★★
3.10 **to 6.00** AM **Stepmom** Drama. (1998, 12, 121min) ★★★

+1 hour 322

Sony Movies Action

323 426 40 305

6.00 AM **Amigo, Stay Away** Comedy Western. (1972, 12) ★★
8.10 **Cornered** Thriller. (1945) ★★★
10.10 **The Locket** Drama. (1946) ★★
12.00 NOON **The Persuaders!**
1.00 PM **Wyatt Earp's Revenge** Western. (2012, 12, 88min) ★★
2.55 **Killers of Kilimanjaro** Drama. (1960, U, 91min) ★★
4.50 **The China Syndrome** Thriller. (1979, PG, 122min) ★★★★

7.15 **Icetastrophe** Sci-fi disaster drama starring Victor Webster and Jennifer Spence. A meteor crashes into a small town at Christmas, and spreads a wave of crystals that freeze everything. With Richard Harmon. (2014, PG, 86min) ★★
9.00 **Braven** Action thriller starring Jason Momoa and Garret Dillahunt. A logger defends his family from a group of dangerous drug runners. (2018, 15, 94min) ★★★

10.50 **Into the Sun** Martial arts action thriller. (2005, 18, 93min) ★★
12.40 AM **Boston Strangler: The Untold Story** (2008) ★★
2.30 **to 4.00** AM **4 Minute Mile** Drama. (2014, 15, 96min) ★★

+1 hour 324

Movies 24

325 419

7.00 AM **Sisters of the Groom** Comedy. (2017, PG, 90min) ★★
9.00 **While You Were Dating** Comedy. (2017, PG, 80min) ★★
11.00 **The Chronicle Mysteries: The Wrong Man** Drama. (2019) ★★
1.00 PM **Concrete Evidence: A Fixer Upper Mystery** (2017, PG) ★★
3.00 **SnowComing** (2019) ★★
5.00 **Snow Bride** Drama with Katrina Law. (2013, PG, 120min) ★★

7.00 **Prescription for Love** Romantic drama starring Trevor Donovan and Jillian Murray. Unhappy with her job, a young woman strives to find love with a charming new doctor. (2018, PG, 120min) ★★
9.00 **Love, Fall & Order** Romantic drama starring Erin Cahill, Trevor Donovan and Gregory Harrison. When a woman goes home to save her father's annual Fall Fest on her family's pumpkin farm, sparks fly with an old rival. (2019, U, 84min) ★★

11.00 **The Perfect Holiday** Romantic comedy. (2007, PG, 96min) ★★
1.00 AM **Summer in the Vineyard** Drama. (2017, 82min) ★★
3.00 **to 5.00** AM **The Perfect Catch** Drama. (2017, PG, 90min) ★★

+1 hour 326 420

FILMS ON OTHER CHANNELS

6pm TILL LATE

9.00 PM **Bad Neighbours** *ITV2* Comedy with Seth Rogen. ★★★
9.00 **Taken 3** *E4* Action thriller sequel starring Liam Neeson. ★★
9.00 **London Has Fallen** *5STAR* Thriller sequel. ★★
9.00 **Sleepers** *Sky Witness* Fact-based drama with Kevin Bacon. ★★★
9.00 **Gothika** *W* Horror chiller. ★★
9.00 **Ocean's Eleven** *Comedy Central* Caper thriller starring George Clooney. ★★★★
9.00 **Twelve Monkeys** *Syfy* Fantasy starring Bruce Willis. ★★★★★
9.00 **Ali & Cavett: The Tale of the Tapes** *Sky Documentaries* Documentary. ★★★
11.00 **Parker** *5STAR* Revenge thriller starring Jason Statham. ★★★
11.10 **The Hobbit: The Battle of the Five Armies** *ITV* ★★★
11.15 **Young Adult** *BBC1 (Wales, Scot, NI: 11.45pm)* Comedy drama with Charlize Theron. ★★★★
11.20 **Trumbo** *BBC2* Biopic. ★★★★
11.50 **Life** *Sky Comedy* Comedy drama starring Eddie Murphy. ★★
12.30 AM **Armed Response** *Syfy* Thriller with Wesley Snipes. ★
2.00 **Dinosaur 13** *Sky Documentaries* Documentary. ★★★★

Due to the coronavirus pandemic, all this week's sports channel listings are subject to late change

Sky Sports Main Event

401 401 855 | 511 501 | 402 437

6.00 AM **Sky Sports News**
8.00 **Fighting Fit 2020**
8.30 **Fit In 5**
9.00 **The Football Show**
11.00 **Pro Box Classics** Action from Delroy Leslie v Ruben Groenewald, and Steve Roberts v Mike Algoet. **12.00** NOON Action from Iwona Guzowska v Cynthia Prouder, Iwona Guzowska v Chris Kreuz, and Agnieska Rylik v Diana Dutra. **1.00** PM Action from Michael Ayers v Wayne Rigby.
2.00 **The Boxing Show**
3.00 **Pro Box Classics** Action from Steve Roberts v Scott Dixon, and Dean Pithie v Affif Djelti.
4.00 **Fit In 5**
5.00 **Sky Sports News**
6.00 **The Boxing Show**
7.00 **FNF** Southampton v Leicester City at St Mary's Stadium. **7.30** Action from Norwich City v Leicester City at Carrow Road.
8.00 **PL Retro** Liverpool v Manchester City from the 2013/14 season.
10.00 **A League of Their Own** With guests Tony Adams, David Baddiel and Aisling Bea.
11.00 PM **to 6.00** AM **Pro Box Classics**

Sky Sports Premier League

402 402 856 | 512 502

6.00 AM **PL Greatest Games**
7.00 **PL Legends: Gary Neville**
7.30 **PL Legends: Robbie Fowler**
8.00 **Best PL Goals: Man Utd v Newcastle** Memorable goals.
8.30 **Best PL Goals: Man Utd**
9.00 **The Football Show**
11.00 **Premier League 100 Club**
12.00 NOON **Best PL Goals 17/18**
1.00 PM **Premier League Years**
3.00 **Best PL Goals of the Season 2018/19** Memorable goals.
4.00 **PL Greatest Games**
5.00 **The Football Show**
6.00 **FNF** Norwich City v Leicester City. **6.30** Southampton v Leicester City at St Mary's Stadium.
7.00 **MNF Extra: Ginola & Kluivert**
8.00 **PL Retro** Action from Blackburn Rovers v Burnley.
10.00 **Gary Neville's Soccerbox**
11.00 **MNF Extra: Ginola & Kluivert**
12.00 M'T **Best PL Goals: Man City**
12.30 AM **Premier League World**
1.00 **Premier League Years**
3.00 **PL Greatest Games**
4.00 **PL Best Goals 95/96**
5.00 **Best PL Goals: Tottenham v Chelsea** Memorable goals.
5.30 **to 6.00** AM **Premier League 100 Club: Thierry Henry**

Sky Sports Football

403 403 857 | 513 503

6.00 AM **Highlights**
9.30 **Euro 2020 Qualifiers**
10.30 **EFL Greatest Games**
11.15 **SPFL Greatest Games**
11.30 **Football's Greatest Players**
12.00 NOON **Football Countdowns**
12.30 PM **Football Years**
1.00 **EFL Greatest Games**
1.15 **One2Eleven: Sol Campbell**
1.30 **SPFL Greatest Games**
1.45 **EFL Greatest Games**
2.00 **League Cup Final Highlights**
3.00 **Football's Greatest Players**
3.30 **Football Countdowns**
4.00 **Football Years**
4.30 **Euro 2020 Qualifiers**
5.30 **EFL Greatest Games**
5.45 **SPFL Greatest Games**
6.00 **Championship 2019/20 Recap**
8.30 **EFL Specials**
9.00 **SPFL Highlights**
10.30 **EFL** Derby County v Aston Villa.
11.30 **EFL Greatest Games**
12.00 M'T **Football Years**
12.30 AM **SPFL Greatest Games**
1.00 **Football Countdowns**
1.30 **Football Years**
2.00 **Championship Review 17/18**
3.00 **EFL Play-Off Final Highlights**
4.00 **Carling Cup Final 2008/09**
5.00 **to 6.00** AM **EFL Highlights**

Sky Sports Cricket

404 404 858 | 514 504

6.00 AM **The Cricket Show**
7.00 **Best of The 2017 Blast** Essex Eagles v Surrey: Another chance to see the opening fixture for both teams in the South Group, held at the County Ground in Chelmsford.
10.30 **Best of The 2017 Blast** Middlesex v Surrey: A re-run of the South Division clash at Lord's, as two past winners of the competition battled it out.
2.00 PM **2017 T20 Blast Final** Northamptonshire Steelbacks v Birmingham Bears: Another chance to see the North Division encounter, held at the County Ground in Northampton.
5.45 **2017 T20 Blast Final** Birmingham Bears v Nottinghamshire Outlaws: Another chance to see the showpiece match of the 2017 competition, which was staged at Edgbaston in Birmingham.
10.00 **Best of The 2017 Blast** Surrey v Birmingham Bears: Another chance to see the fourth quarter-final of the 2017 competition, held at The Oval.
1.45 **to 6.00** AM **2017 T20 Blast Final**

Sky Sports Golf

405 405 859 | 515 505

6.00 AM **PGA Championship Golf** Another chance to see the fourth and final day's play of the 1999 tournament, held at the Medinah Country Club in Illinois.
3.00 PM **PGA Championship Golf** Another chance to see fourth and final day's play of the 2000 PGA Championship, held at the Valhalla Golf Club in Kentucky.
12.00 M'T **Best of the Sky Zone**
12.30 AM **Golf Pass with Rory McIlroy** With Di Dougherty.
1.00 **PGA Championship Golf** The official film of the 1999 PGA Championship, held at the Medinah Country Club in Illinois.
2.00 **PGA Championship Golf** The official film of the 2010 Major, which was held at Whistling Straits in Haven, Wisconsin.
3.00 **PGA Championship Golf** The official film of the 2011 Major, held at the Highlands Course of the Atlanta Athletic Club, Georgia.
4.00 **PGA Championship Golf** The official film of the 2012 Major, held at the Kiawah Island Golf Resort in South Carolina.
5.00 **to 6.00** AM **PGA Championship Golf**

BT Sport 1

413 413 867 | 527 | 408 430

6.00 AM **Rugby Tonight On Tour**
6.30 **Premier League World**
7.00 **WWE Raw Highlights**
8.00 **WWE NXT** Wrestling action.
9.45 **ESPN FC** Football news.
10.15 **The Return of the Gypsy King**
11.00 **Daniel Dubios – KO King**
11.30 **FFA Cup** Triple bill of action.
3.00 PM **Premier League World**
3.30 **Inside Sailing**
4.00 **Badminton Unlimited**
4.30 **Bundesliga Weekly**
5.00 **ESPN FC** Football news.
5.30 **Premier League Daily**
6.00 **WWE NXT Highlights**
7.00 **BT Sport FIFA Challenge**
8.00 **Champions League Magazine**
8.30 **Bundesliga Special**
9.00 **Bundesliga Weekly**
9.30 **Rugby Tonight On Tour**
10.00 **WWE NXT UK**
11.00 **WWE NXT Highlights**
12.00 M'T **WWE SmackDown**
1.00 AM **LIVE WWE Friday Night SmackDown** Wrestling action.
3.00 **Inside Sailing**
3.30 **Bundesliga Weekly**
4.00 **Rugby Tonight On Tour**
4.30 **FIH Hockey Magazine**
5.00 **to 6.00** AM **Fishing: On The Bank**

BT Sport 2

414 414 868 | 528 | 409 431

6.00 AM **BT Sport Goals Reload**
6.30 **Women's Hockey**
7.30 **Gallagher Premiership Rugby Highlights**
10.00 **PSA Squash Highlights**
11.00 **Cricket: Big Bash League**
12.00 NOON **Pat XO**
1.00 PM **30 for 30: 42 to 1**
2.00 **30 for 30: Jordan Rides the Bus** Documentary.
3.00 **30 for 30: Phi Slama Jama**
4.30 **The House of Steinbrenner**
5.30 **Going Big** Documentary
6.30 **Wuerffel's Way**
7.00 **30 for 30: Bad Boys**
9.00 **BT Sport Films: The Crazy Gang** The story of Wimbledon FC in the 1980s, the notorious win-at-all costs team that rose from non-league obscurity to winning the FA Cup in less than ten years.
10.30 **30 for 30: Vick – Part 1** Documentary looking at the rise, fall and divisive return of former NFL star, Michael Vick.
12.30 AM **ESPN Films: Morningside 5**
2.00 **30 for 30: Broke**
3.30 **The Stars Are Aligned**
4.30 **Bo, Barkley & the Big Hurt**
5.30 **to 6.00** AM **Premier League World**

BT Sport 3

417 417 869 | 529 | 410 432

6.00 AM **The Big Match Revisited – 1976/77** Four editions.
10.00 **Classic Premier League**
12.00 NOON **Bundesliga: Games of the Season** Double bill of action.
2.00 PM **Classic Premiership Rugby**
3.30 **Wembley Gold**
4.00 **UEFA Europa League** A look back at Spartak Moscow v Rangers from 2018/2019. **5.00** Celtic v RB Leipzig from the 2018/2019 season. **6.00** Chelsea v PAOK from the 2018/2019 season.
7.00 **BT Sport Fight Night** Anthony Yarde v Tony Averlant: Action from the bout for the WBO Inter-Continental and European Light Heavyweight titles, held at the York Hall in Bethnal Green.
9.00 **UFC** Action from the UFC.
12.00 M'T **UFC Main Event** Demetrious Johnson v Henry Cejudo.
1.00 AM **UFC Unleashed** Jacare Souza v Kelvin Gastelum.
2.00 **UFC Profiles In Combat**
3.00 **WRC Review: Rally Germany**
4.00 **MotoGP Classics: Austria 2018**
5.00 **to 6.00** AM **MotoGP Classics: Mugello 19**

Sky Sports Action

407 407 861 | 517 507

6.00 AM **NFL: America's Game**
8.00 **World Cup of Darts**
10.00 **Pro Box Classics**
12.00 NOON **NBC's Pro-Football Talk**
2.00 PM **NFL: AFC Championships 16/17** Action from New England Patriots v Pittsburgh Steelers.
3.00 **Motorsport Mundial**
3.30 **Wildfly Fishing**
4.00 **World Cup of Darts** Highlights from the second round in 2019, including England v Netherlands.
5.00 **World Cup of Darts** Japan v New Zealand in the quarter-finals.
6.00 **World Cup of Darts** Scotland v Belgium in the quarter-finals.
7.00 **NFL Super Bowl LI Highlights** Action from New England Patriots v Atlanta Falcons.
9.00 **The Boxing Show**
10.00 **Pro Box Classics** Action from Michael Ayers v Wayne Rigby.
11.00 **Pro Box Classics** Action from Affif Djelti v Ian McLeod, and Michael Ayers v Mehdi Labdouni.
12.00 M'T **NFL: Divisional Play Offs 16/17** Action from Atlanta Falcons v Seattle Seahawks.
1.00 AM **NFL: America's Game**
2.00 **World Cup of Darts**
4.00 **to 6.00** AM **Pro Box Classics**

Sky Sports Mix

145 145 838 | 520 510

6.00 AM **My Icon**
7.00 **School of Golf**
7.30 **Game Changers**
8.00 **Fighting Fit 2020**
8.30 **Fit in 5**
9.00 **International Rugby Union**
12.00 NOON **Pro Box Classics** As shown at 9.00pm.
1.00 PM **Pro Box Classics** Action from Chris Eubank v Ray Close.
2.00 **Pro Box Classics** Action from Chris Pyatt v Sumbu Kalambay.
3.00 **My Icon**
4.00 **Fighting Fit 2020**
4.30 **Fit in 5**
5.00 **Game Changers**
5.30 **Sporting Greats** A look back at the career of Greg LeMond.
6.00 **International Rugby Union** Action from England v Argentina.
7.00 **International Rugby Union** Action from England v Australia.
8.00 **International Rugby Union** Action from England v Samoa.
9.00 **Pro Box Classics** Nigel Benn v Mauro Galvano, and John Davison and Steve Robinson.
10.00 **Bellator MMA** Action from Fedor Emelianenko v Frank Mir.
12.00 M'T **International Rugby Union**
3.00 **to 6.00** AM **Pro Box Classics**

BT Sport/ESPN

423 423 872 | 530 | 411 434

6.00 AM **ESPN FC** Football news.
6.30 **In Depth with Graham Bensinger** With Gary Player.
7.00 **ESPN SportsCenter**
7.15 **MLB: Caps Off**
7.30 **NCAA Championship Classic**
9.30 **College Football**
1.00 PM **ESPN FC** Football news.
1.30 **ESPN SportsCenter**
1.45 **MLB: Caps Off**
2.00 **NCAA Championship Classic**
6.00 **ESPN FC** Football news.
6.30 **In Depth with Graham Bensinger** With Gary Player.
7.00 **ESPN SportsCenter**
7.15 **MLB: Caps Off**
7.30 **NCAA Championship Classic**
9.30 **College Football** Action from LSU Tigers v Clemson Tigers.
1.30 AM **ESPN FC** Football news.
2.00 **ESPN SportsCenter**
2.15 **MLB: Caps Off**
2.30 **NCAA Championship Classic**
4.30 **to 6.00** AM **MLB World Series Film 1995**

Eurosport 1

410 410 864 | 521 | 412 435

7.00 AM **Best of Universiade 2019**
9.00 **Cycling: Giro Classic Stages**
10.30 **Cycling: Irish Road Championships**
11.00 **Cycling: Ras na mBan**
11.30 **Tennis: You Say We Play**
2.30 PM **Cycling: Giro Classic Stages**
4.00 **Cycling: Liege-Bastogne-Liege** Action from the 2014 Liege-Bastogne-Liege, the 100th staging of the race, a 256.2km event won in 2013 by Ireland's Daniel Martin.
5.00 **Superbikes: Whit & Friends** James Whitham discusses the world of superbikes alongside a number of special guests.
6.00 **Tennis: You Say We Play** Viewers select a memorable breakthrough performance.
9.00 **Cycling: Giro Classic Stages** Stage seven of the 2019 race from Vasto to L'Aquila.
10.30 **to 11.00** PM **Cycling: Irish Road Championships**

Eurosport 2

411 411 865 | 522 | 413 436

7.00 AM **Return to 2012: Aquatics**
9.00 **Return to 2012: Athletics**
11.00 **Return to 2012: Rowing**
1.00 PM **Return to 2012: Triathlon**
2.00 **Return to 2012: Fight Sports**
4.00 **Return to 2012: Athletics**
6.00 **Return to 2012: Triathlon** Focusing on the triathlon disciplines, including the performances of Alistair Brownlee and Jonny Brownlee.
7.00 **Return to 2012: Fight Sports** London 2012 medallists Jade Jones, Anthony Ogogo and Gemma Gibbons join host Orla Chennaoui to relive the best of the action from the taekwondo, boxing and judo events.
9.00 **Return to 2012: Athletics** The women's 200m and men's 110m hurdles finals, as well as Usain Bolt in the 200m semis at the 2012 London Olympics.
11.00 PM **to 12.00** M'T **Return to 2012: Triathlon**

Sky Sports Arena

408 408 862 | 518 508

6.00 AM **Super League Gold**
6.30 **Wildfly Fishing**
7.00 **Rugby Championship Classics**
9.00 **Netball World Cup**
11.00 **WNBA: Dallas @ Los Angeles**
12.30 PM **NBA: Sounds of the Finals**
1.00 **Rugby Championship Classics**
3.00 **Super League 2017 Highlights**
3.45 **Wildfly Fishing**
4.15 **NBA: Portland @ Milwaukee**
6.00 **S/Lge: World Club Challenge '15** Action from St Helens v South Sydney Rabbitohs.
7.00 **Sport Highlights**
8.00 **Rugby League Retro** Australia v Great Britain from 2006.
10.00 **S/Lge: World Club Series** Back-to-back highlights.
12.00 M'T **Super League 2017 Highlights** Double bill.
12.30 AM **Wildfly Fishing**
1.00 **The Rugby Championship**
2.00 **WNBA: Dallas @ Los Angeles**
3.30 **NBA: Sounds of the Finals**
4.00 **to 6.00** AM **Netball World Cup**

Sky Sports F1

406 406 860 | 516 506

6.00 AM **The Home of F1**
11.00 **Reliving 2016** A re-run of the 2016 United States Grand Prix.
1.05 PM **Ant in the Simulator**
1.30 **Reliving 2016** A re-run of the 2016 Mexico Grand Prix at the Autodromo Hermanos Rodriguez.
3.45 **Mattia Binotto IV**
4.00 **Reliving 2016** Another chance to see the 2016 Brazilian Grand Prix from Interlagos.
6.20 **Lewis in the W196 with Martin**
6.30 **Reliving 2016** A re-run of the 2016 Abu Dhabi Grand Prix at the Yas Marina Circuit.
8.50 **Karun Drives the W10**
9.00 **On This Day** Alook back at the 2011 Monaco Grand Prix.
12.00 M'T **F1: The Championship Begins** A look back at the start of the 2019 F1 Championship.
12.30 AM **At Home with Natalie Pinkham** The presenter selects her favourite SSF1 features.
1.00 **to 6.00** AM **The Home of F1**

Sports channel listings are subject to late change. For updates visit www.whatsontv.co.uk/tv-guide

SKY HD SD | VIRGIN HD | BT HD

Kids' Weekly TV Guide

23-29 May

SKY HD SD | VIRGIN HD | FREEVIEW HD | FREESAT HD | BT HD

CBBC

613 613 646 | 701 | 201 204 | 607 600

SATURDAY **7.00am** Arthur **7.15** Shaun the Sheep **7.20** Danger Mouse **7.35** Boy Girl Dog Cat Mouse Cheese **7.45** Match of the Day Kickabout New **8.05** The Playlist New **8.25** Newsround **8.30** Deadly 60 **9.00** Saturday Mash-Up: House Party! New **11.30** Max and Harvey: FOMO New **11.45** Danny & Mick **11.55** Diddy TV **12.10pm** She-Ra **12.35** Holly Hobbie **1.00** Newsround **1.05** Jamie Johnson **1.35** The Worst Witch **2.00** Newsround **2.10** Malory Towers **2.35** Millie Inbetween **5.50** My Life: Are You Ready for This? **6.00** Naomi's Nightmares of Nature **6.30** Marrying Mum and Dad **7.00** Match of the Day: Can You Kick It? **7.30** The Dog Ate My Homework **8.00** Operation Ouch! **8.30-9.00pm** Horrible Histories

SUNDAY As Saturday except: **7.45am** The Zoo **8.00** Almost Never: Access All Areas New **8.15** Danny & Mick **8.25** The Dengineers **9.00** Blue Peter: Awesome Competition Alert! **9.30** Craft Party New **9.45** Newsround **9.50** Matilda and the Ramsay Bunch **10.05** Gym Stars **10.25** My Life: My Pigeons and Me **10.45** Nikki Lilly Meets **10.50** Odd Squad **11.15** Horrible Histories **11.45** Newsround **11.50** Deadly 60 **12.20pm** Naomi's Nightmares of Nature **12.50** Operation Ouch! **1.15** Show Me What You're Made Of **1.45** Newsround **1.55** The Dumping Ground **2.20** Millie Inbetween **4.40** Millie Inbetween: Access All Areas **5.10** The Playlist **5.30** Gym Stars **5.55** The Pets Factor **6.15** The Demon Headmaster **6.45** Malory Towers **7.10** Mighty Mustangs **7.40** Jamie Johnson **8.05** The Dumping Ground **8.35-9.00pm** The Next Step

MONDAY **7.00am** Arthur **7.15** Dennis & Gnasher **7.25** Little Big Awesome **7.40** Boy Girl Dog Cat Mouse Cheese **7.50** Class Dismissed **8.05** The Next Step **8.30** Junior Bake Off **9.00** Wild & Weird **9.15** Newsround **9.20** Where Did All the People Go? – A Poem **9.25** The Son of Bigfoot **10.55** Shrek: The Pig Who Cried Werewolf **11.00** Operation Ouch! **11.30** The Pets Factor **11.50** Art Ninja **12.10pm** Newsround **12.20** Hank Zipzer **2.00** Operation Ouch! **2.30** The Worst Witch **3.00** Danger Mouse **3.10** Diddy TV **3.25** Dennis & Gnasher **3.35** Little Big Awesome **3.50** Boy Girl Dog Cat Mouse Cheese **4.00** Newsround **4.05** Hey You What If? **4.15** Odd Squad **4.25** Danny & Mick **4.40** The Pets Factor **5.00** The Demon Headmaster **5.30** Malory Towers New **6.00** The Deep **6.20** Operation Ouch! **6.50** Nine Minute Ninja **7.00** Horrible Histories **7.30** Malory Towers **7.55** Millie Inbetween **8.20** Nikki Lilly Meets **8.30-9.00pm** The Demon Headmaster

TUESDAY As Monday except: **9.25am** FILM Mr Stink **10.25** Absolute Genius Super Tech **10.55-11.00** Hey You What If? **2.00-2.30pm** Blue Peter: Awesome Competition Alert! **5.00** Holly Hobbie New **5.25-6.00** My Life: Champion of the World **7.30** My Life: Champion of the World **8.00** Nikki Lilly Meets **8.10** The Next Step **8.35-9.00pm** Holly Hobbie

WEDNESDAY As Monday except: **9.25am** Harriet's Army **10.45** Nine Minute Ninja **10.55-11.25** Operation Ouch! **12.15-2.00pm** Hank Zipzer **4.25-4.35** NEW Jamie Johnson's All Star Banter **5.00** The Next Step New **5.25** My Perfect Landing **5.50** Gym Stars New **6.15-6.25** Little Big Awesome **6.55** Horrible Histories **7.25** Hank Zipzer **7.50** Art Ninja **8.10** Gym Stars **8.35-9.00pm** The Next Step

THURSDAY As Monday except: **9.25am** FILM Billionaire Boy **10.25** Absolute Genius Super Tech **10.55-11.00** Hey You What If? **5.00pm** Jamie Johnson New **5.30-6.05** Blue Peter: Adrenaline Special! New **7.30** Blue Peter: Adrenaline Special! **8.00** The Dumping Ground **8.30-9.00pm** Jamie Johnson

FRIDAY As Monday except: **9.25am** Dumping Ground Island **10.20** Absolute Genius Super Tech **10.50-11.00** Nine Minute Ninja **4.35pm** The Pets Factor **5.00** The Son of Bigfoot **6.30** The Deep **6.50** Blue Peter Bites **6.55** Horrible Histories: Ridiculous Romance **7.25** HH: Gory Games **7.55** So Awkward Files **8.10** So Awkward **8.35-9.00pm** The Next Step

CBEEBIES

614 614 647 | 702 | 202 205 | 608 601

CBeebies Bedtime Stories

SATURDAY **6.00am** Something Special: We're All Friends **6.20** Baby Jake **6.35** Teletubbies **6.50** Raa Raa the Noisy Lion **7.00** Postman Pat: SDS **7.15** Bing **7.30** Hey Duggee **7.45** Go Jetters **8.00** Peter Rabbit **8.10** Octonauts **8.20** It's Timmy Time **8.30** Tee and Mo **8.35** The Furchester Hotel **8.45** Biggleton **9.00** Something Special: We're All Friends **9.20** Nick Cope's Popcast New **9.25** CBeebies Goldilocks & the Three Bears **10.15** YolanDa's Band Jam **10.30** Justin's House **10.55** Andy's Prehistoric Adventures **11.10** Catie's Amazing Machines **11.25** Waffle the Wonder Dog **11.50** Topsy and Tim **12.00noon** My World Kitchen **12.15pm** Apple Tree House **12.25** Woolly & Tig **12.35** Melody **12.40** Down on the Farm **1.00** Where in the World? **1.10** Our Family **1.25** What's the Big Idea? **1.30** Get Well Soon **1.45** Footy Pups **2.00** Something Special: We're All Friends **2.20** Ferne and Rory's Vet Tales **2.35** Maddie's Do You Know? **2.50** Grace's Amazing Machines **3.05** Bitz & Bob **3.15** Go Jetters **3.30** Waffle the Wonder Dog **3.40** Andy's Aquatic Adventures **3.55** Let's Go for a Walk **4.10** The Baby Club **4.25** Magic Hands **4.35** Treasure Champs **4.50** Tinga Tinga Tales **5.00** Andy's Dinosaur Adventures **5.15** Molly and Mack **5.30** Katie Morag **5.45** Sarah & Duck **5.50** Charlie and Lola **6.05** Tee and Mo **6.10** Clangers **6.20** In the Night Garden **6.50-7.00pm** CBeebies Bedtime Stories

SUNDAY As Saturday except: **9.20am** Peter Rabbit's Squirrel Adventure **9.40** Octonauts Specials **10.05-10.15am** Go Jetters

MONDAY-FRIDAY **6.00am** Show Me Show Me **6.25** Twirlywoos **6.35** Teletubbies **6.50** It's Timmy Time **6.55** Numberblocks **7.00** Bing **7.15** Hey Duggee **7.30** Go Jetters **7.45** Peter Rabbit **7.55** Bitz & Bob **8.10** Octonauts **8.20** Biggleton **8.30** Justin's House **9.00** Raa Raa the Noisy Lion **9.10** Kiri & Lou **9.15** Dog Loves Books **9.25** Bing **9.30** Twirlywoos **9.45** Something Special: We're All Friends **10.05** Teletubbies **10.20** The Baby Club **10.35** Hey Duggee **10.40** NEW At Home with Mr Tumble **10.45** Let's Play **11.05** Let's Go for a Walk **11.20** Pablo **11.30** Patchwork Pals **11.35** Our Family **11.50** Tinga Tinga Tales **12.00noon** My World Kitchen **12.15pm** Waffle the Wonder Dog **12.25** It's Timmy Time **12.30** Gigglebiz **12.45** Sarah & Duck **1.00** Kit and Pup **1.05** Alphablocks **1.10** Yakka Dee! **1.15** Numberblocks **1.20** Bing **1.30** Messy Goes to OKIDO **1.40** What's the Big Idea? **1.45** Something Special: We're All Friends **2.10** Andy's Dinosaur Adventures **2.25** Mister Maker's Arty Party **2.45** Ferne and Rory's Vet Tales **3.00** Grace's Amazing Machines **3.15** Swashbuckle **3.35** Hey Duggee **3.45** Peter Rabbit **4.00** Love Monster **4.05** Andy's Safari Adventures **4.20** Maddie's Do You Know? New **4.35** Bitz & Bob **4.50** Go Jetters New **5.00** YolanDa's Band Jam **5.15** Waffle the Wonder Dog **5.25** JoJo & Gran Gran **5.40** Sarah & Duck **5.45** Moon and Me **6.10** Clangers **6.20** In the Night Garden **6.50-7.00pm** CBeebies Bedtime Stories

CITV

621 | 734 711 | 203 | 602

SATURDAY **6.00am** Dino Dana **6.10** Super 4 **6.35** Robozuna **7.00** Mission Employable **7.05** Mr Magoo **7.35** Mighty Mike **7.55** Mr Bean: The Animated Series **8.20** Ben 10: Humungosaur **8.30** The Epic Tales of Captain Underpants **8.55** The Rubbish World of Dave Spud **9.25** Mr Bean: The Animated Series **10.25** Hotel Transylvania **10.55** Buck & Buddy **11.00** Kung Fu Panda: The Paws of Destiny **11.25** Pokémon: Sun and Moon-Ultra Legends New episode **11.50** Scooby-Doo! Mystery Incorporated **12.40pm** Ben 10 **2.50** NinjaGo: Masters of Spinjitzu **3.20** The Rubbish World of Dave Spud **3.55** Mr Bean: The Animated Series **4.55** Mr Magoo **5.30** Hotel Transylvania **6.00** Pokémon: Sun and Moon-Ultra Legends New episode **6.30** NinjaGo: Rise of the Spinjitzu Master **6.55** LEGO Hidden Side **7.00** Kung Fu Panda: The Paws of Destiny **7.25** ToonMarty **8.05** Spy School **8.30** Massive Monster Mayhem **8.55-9.00pm** Dare Master

SUNDAY As Saturday except: **8.20-8.30am** Ben 10 **1.10pm** Mighty Mike **3.05** NinjaGo: Masters of Spinjitzu: Four warriors battle dark Lord Garmadon. **3.30-3.55** The Rubbish World of Dave Spud **6.00-6.30pm** Gormiti 3D: The Herald of Gorm

MONDAY **6.00am-9.00pm** Mighty Mike

TUESDAY As Monday except: **6.00-9.00pm** Mr Bean: The Animated Series

WEDNESDAY As Monday except: **6.00-9.00pm** Scooby-Doo! Mystery Incorporated: Cartoon adventures.

THURSDAY As Monday except: **6.00-9.00pm** Mr Magoo: Cartoon fun.

FRIDAY As Monday except: **6.00am** Guardians of the Galaxy: The Thanos Threat **6.25** Marvel Super Heroes Black Panther: Trouble in Wakanda **6.50** LEGO Jurassic World: The Indominus Escape New episode **7.15** LEGO Jurassic World: Secret Exhibit: Cartoon adventure. **8.05** LEGO Jurassic World: The Legend of Isla Nublar **1.30pm** LEGO Jurassic World: The Indominus Escape New episode **1.55** LEGO Jurassic World: Secret Exhibit **2.45** LEGO Jurassic World: The Legend of Isla Nublar **8.10** Guardians of the Galaxy: The Thanos Threat **8.35-9.00pm** Marvel Super Heroes Black Panther: Trouble in Wakanda

NICK JR

615 648 | 715 | 484

SATURDAY **6.00am** Peppa Pig **7.30** The Adventures of Paddington **8.00** Paw Patrol **8.30** Blue's Clues & You **9.00** Ryan's Mystery Playdate **9.30** Blaze and the Monster Machines: A monster truck and his human driver go on adventures together while learning about science, technology, engineering and math. **10.00** Bubble Guppies **10.30** Paw Patrol **11.30** Ricky Zoom **12.00noon** Peppa Pig **3.30pm** Top Wing **4.00** Peppa Pig **4.30** The Adventures of Paddington **5.00** Paw Patrol **5.30** Blue's Clues & You **6.00** Blaze and the Monster Machines **6.30** The Adventures of Paddington: Cartoon adventures. **7.00** Peppa Pig **7.30** Abby Hatcher **8.00** Ricky Zoom **8.15** Paw Patrol **8.30** Blue's Clues & You **9.00** Peppa Pig **12.00m't** Nella the Princess Knight **1.00am** Bubble Guppies **1.30** Team Umizoomi: Milli, Geo and Bot entertain and educate younger viewers. **2.00** Dora the Explorer: Adventurous escapades with the diminutive heroine. **2.30** Paw Patrol **4.00** Butterbean's Cafe **5.00-6.00am** Paw Patrol

SUNDAY As Saturday except: **7.30-8.30am** Paw Patrol: Animation following a squad of six heroic puppies.

MON, WED-FRI **6.00am** Peppa Pig **7.30** The Adventures of Paddington New episode **8.00** Paw Patrol **8.30** Blue's Clues & You **9.00** Blaze and the Monster Machines **10.00** Paw Patrol **11.30** Butterbean's Cafe **12.00noon** Peppa Pig **3.30pm** Butterbean's Cafe **4.00** Peppa Pig **4.30** The Adventures of Paddington **5.00** Paw Patrol **5.30** Blue's Clues & You **6.00** Blaze and the Monster Machines **6.30** The Adventures of Paddington **7.00** Paw Patrol **9.00** Blue's Clues & You **9.30** Peppa Pig **12.00m't** Nella the Princess Knight **1.00am** Bubble Guppies **1.30** Team Umizoomi **2.00** Dora the Explorer **2.30** Paw Patrol **4.00** Butterbean's Cafe: Cartoon following a fairy who runs a cafe with her friends. **5.00-6.00am** Paw Patrol

TUESDAY As Monday except: **7.30-8.30am** Paw Patrol: Animated adventure following a squad of six heroic puppies and their tech-savvy 10-year-old leader as they protect the community of Adventure Bay. **10.30-10.45am** Paw Patrol: Mighty Pups **10.45-11.30am** Paw Patrol

+1 hour 628

Highlights

LEGO Friends: Girls on a Mission

Mon, Pop HD, 11am (Freeview 206; Sky 616; Virgin 736; Freesat 603)

Series three finds the buddies at a job fair, thinking about their future dreams.

Blue Peter

Thu, CBBC HD, 5.30pm

A look back at some of the show's adrenaline-powered challenges, including Lindsey Russell flying with the Red Arrows and swimming with sharks.

Coming soon

Brave New World

FIRST LOOK

Jessica Brown Findlay as Lenina Crowne

Jessica Brown Findlay and Alden Ehrenreich star in a thought-provoking take on a sci-fi classic

When Aldous Huxley's acclaimed futuristic novel *Brave New World* was first published in 1932, it raised questions about scientific developments and state control due to its stark portrayal of life in a troubling dystopian community.

Now, a timely new adaptation is heading to Sky One later this year. The series is set in New London, within the apparently perfect society of the New World, where sexual freedom is the order of the day and a powerful drug known as Soma is widespread. But money, monogamy, family and privacy are forbidden in an attempt to create stability and a social-class system.

Residents Bernard Marx (*Game of Thrones*' Harry Lloyd) and Lenina Crowne (*Downton Abbey*'s Jessica Brown Findlay) are intrigued by what the wider world might offer, however, so they set off to the mysterious Savage Lands where they find themselves in the midst of a dangerous rebellion.

But after enigmatic John the Savage (*Solo: A Star Wars Story*'s Alden Ehrenreich) rescues Bernard and Lenina, he returns with them to the New World, bringing chaos and romantic turmoil in his wake…

Also in the cast is Demi Moore, who plays John's mother Linda.

WHAT'S NEXT FOR...

Matt Berry

The actor will revive his fictional alter ego Michael Squeamish for BBC2's four-part comedy **Squeamish About...** in which the rogue historian will offer his own quirky and surreal take on a range of topics.

Bob Mortimer

In BBC2's **Comedians Playing with Themselves**, he will join comics including Meera Syal, Sanjeev Bhaskar, Tom Allen and Kerry Godliman to offer a wry take on life in lockdown, filmed in their own homes.

Coming Back

Ricky Gervais' Netflix comedy **After Life**, following the trials of widower Tony, will return for a third series. 'Netflix suggested I get off my fat **** and do another season', says Gervais.

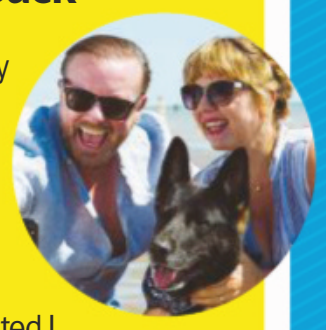

ITV2 comedy **Plebs**, about a trio of hapless Romans, will bow out with a feature-length special. 'We're sending them to join the army', teases co-writer Sam Leifer. 'They won't cover themselves in glory.'

Next week On sale Tuesday 26 May

Alex Rider

Otto Farrant and Vicky McClure star in Amazon Prime Video's action drama about a teen spy.

Killing Eve

There are twists and turns aplenty as the third series of the thriller concludes on BBC iPlayer.

Alan Carr's Epic Gameshow

He revives a host of classics like *Play Your Cards Right* on ITV.

Wild Animal Babies

Patrick Aryee explores the early days of a host of adorable creatures on Sky Nature.

Standard Subscription rates (1 year): UK £125.95, Europe/Eire €289.80, USA $377.95, Rest of World £248. For inquiries, contact TV&Satellite Week Subscriptions, FREEPOST TI Media, or e-mail help@magazinesdirect.com. If you require any other issue/s of TI Media Limited magazines, these are available for purchase online at: http://mags-uk.com/browse-by-publisher/ti-media.html

WORDS: CAREN CLARK. PHOTOS: AMAZON PRIME VIDEO, BBC, GETTY, ITV, NETFLIX, PA IMAGES, SKY

TV&Satellite week

TI Media Limited
161 Marsh Wall
London
E14 9AP

Tel 020 3148 5565 **Fax** 020 3148 8115

Email TV&Satweek@ti-media.com

For subscriptions inquiries, email help@magazinesdirect.com

recycle

Printed by Walstead UK Ltd

ipso. Regulated

Editorial Complaints We work hard to achieve the highest standards of editorial content, and we are committed to complying with the Editors' Code of Practice (https://www.ipso.co.uk/IPSO/cop.html) as enforced by IPSO. If you have a complaint about our editorial content, you can email us at complaints@ti-media.com or write to Complaints Manager, TI Media Limited Legal Department, 161 Marsh Wall, London E14 9AP. Please provide details of the material you are complaining about and explain your complaint by reference to the Editors' Code. We will endeavour to acknowledge your complaint within 5 working days and we aim to correct substantial errors as soon as possible.

AN OFFICIALLY LICENSED EDITION

STAR TREK™

MEN'S MECHANICAL WATCH

- Bas-relief *U.S.S. Enterprise* NCC-1701
- Gold-plated casing and insignia on face
- Exposed mechanical movement
- Genuine leather strap

"Space: the final frontier. These are the voyages of the* Starship Enterprise*. Its 5-year mission: to explore strange new worlds, to seek out new life and new civilizations, to boldly go where no man has gone before."

Handcrafted with gold-plating & genuine leather

Expertly handcrafted, this men's timepiece showcases a gold-plated casing and a black genuine leather strap. The oversized face features an inky-blue surround, golden and silvery numerals, golden hands and a gold-plated insignia! The face also showcases an exposed mechanical movement in addition to a bas-relief *U.S.S. Enterprise* NCC-1701 design. The casing reverse is engraved with a schematic of the starship, the official logo and: *'Live long and prosper'*.

Don't miss out – order your officially licensed watch now!

Officially licensed by CBS Studios Inc., the *Star Trek Men's Mechanical Watch* will be accompanied by a Certificate of Authenticity and our famous 120-day money-back guarantee – subject to production commencing. It will be available for just 5 interest-free instalments of £25.99 – that's only £129.95 (plus £9.99 S&S)*. Pay nothing now – simply complete and return your Priority Order Form today! Production dependent on total reservations received. We will notify you should production not proceed within 60 days.

Shown larger than actual size. Casing measures 1.81 inches (4.6 cm) in diameter including crown. Strap measures 10.2 inches (26 cm) in length including casing and buckle. TM & © 2019 CBS Studios Inc. STAR TREK and related marks and logos are trademarks of CBS Studios Inc. All Rights Reserved. © The Bradford Exchange. * S&S - Shipping & Service. Offer applies to UK only. Production dependent on total reservations received. We will notify you should production not proceed within 60 days. No payment requested until product is ready for delivery. YU18-044.01

FASTEST WAY TO ORDER

www.bradford.co.uk/startrekwatch

***Or call our 24hr hotline on* 0333 003 0019**

and quote reference code 382193

PAY NOTHING NOW

ORDER FORM

Please Respond Promptly

To: The Bradford Exchange, PO Box 653, Stoke-on-Trent ST4 4RA

YES! Please order __ (Qty) of the ***STAR TREK* MEN'S MECHANICAL WATCH** for me as described in this advertisement.

Complete today or Call 0333 003 0019

Name (Mr/Mrs/Miss/Ms) .....

Address ..... (PLEASE PRINT)

.....

Postcode ..... Telephone .....

Mobile .....

Email Address .....

The Bradford Exchange · Since 1973 ·

Applicants must be aged 18 or over. Please note, we may contact you via mail, email and mobile with information about your reservation. For details of our privacy policy, please go to www.bradford.co.uk/privacypolicy or contact us at the above address or phone number.

YU18-044.01

Order Ref:382193

FUNERAL PROTECTION PROMIS · AS SEEN ON TV

For all UK residents aged 30 - 79

Make a promis to help take care of your loved ones from just £1.81 per week[4]

A funeral is an inevitable part of life, so it makes sense it's something we should think about and plan for. With an average cost of nearly £5,500[1] once all basic and additional costs are added up, it can also be a large amount of money those left behind have to find quickly. It's a time when the last thing they'd want to worry about are funeral costs.

Now you can help protect your loved ones from these funeral costs from just **£1.81 a week**[4]. You can pay more for a cup of coffee and it's a small price to pay for peace of mind.

The **Funeral Protection Promis** is an affordable life insurance policy designed specifically to help your family at a time when they need it most – with a payout **GUARANTEED within 48hours**[2]. So the money's there when needed.

You promis your family...

Comfort. You've spent your life looking after your family, caring for them and comforting them. These are the promises we make to our loved ones every day, to look after them. That shouldn't stop after you've gone.

We promis you...

Peace of Mind. We know better than most just how complex life insurance can seem so our **Funeral Protection Promis** is designed to make things easy and affordable, to help give you peace of mind.

Help protect your family from the burden of funeral expenses, **call us FREE on 0800 078 7061** and keep your promis to your loved ones.

- **Claims paid within 48 hours or we'll pay you an extra £250**[2]
- **Guaranteed acceptance for UK residents ages 30-79**
- **No medicals or health questions**
- **Affordable cover from £1000**
- **Immediate cover for Accidental Death, and then full cover after 12 or 24 months**
- **Will kit included with every policy**
- **Double your cover amount paid in the event of Accidental Death**
- **30 day money back guarantee**
- **Save 5% when you cover yourself and another relative at the same time**
- **The Funeral Protection Promis is a life insurance policy, it is not a Funeral Plan**

Important information about your policy

The Funeral Protection Promis is a life insurance policy, not a Funeral Plan.
The policy is underwritten and administered by iptiQ Life S.A. authorised by Le Commissariat aux Assurances in Luxembourg. Inflation may reduce the value of your cover. Premiums are payable until age 90 and may be more than your cover amount. If you cancel after the first 30 days you won't get back any premiums paid. The cover amount you choose could be less than the cost of a funeral.

How much does a funeral actually cost?

Funerals can be expensive, with the average cost of dying adding up to nearly **£5,500**[1]. Most people simply don't realise this. That's because it's not something we think about...until we suffer a death in the family.

Basic costs: Funeral Director • Hearse
• Cremation fees Minister or Celebrant fees
• Doctor's fees for death certificate
Total basic costs: £3,658

Additional costs: Death & funeral notices
• Flowers • Venue hire • Limousine hire • Catering
Total additional costs: £1,751

TOTAL COST: £5,409

Affordable Cover levels:

Cover Amount	From just[4]
£3,025	£1.81 per week
£4,500	£2.70 per week
£5,500	£3.30 per week
£10,000	£5.99 per week

Cover from just **£1.81** per week[4]

promis life

FREE £100 ARGOS GIFT CARD[3]
When you take out a policy with us.
See below for Terms & Conditions.

Call FREE 0800 078 7061

Lines are open 9am-7pm Monday to Thursday and 9am-5pm Friday

Visit **www.promislife.co.uk** & buy online today!

[1]Average costs, YouGov Cost of Funeral Survey 2019. [2]Valid claims paid within 2 business days of us receiving correctly completed claims documentation. [3]Terms and conditions apply, visit www.promislife.co.uk/terms-conditions for details. **Eligible customers will receive a Gift Card if they pay their first 6 premiums when due.** A Gift card will be dispatched up to 8 weeks from the day we receive the sixth premium. One gift card per sale for new customers only. Excludes customers referred by 3rd parties. Prices valid on 1st January 2020. [4]Weekly equivalent of £3,025 cover (or Cover Amount shown) for a 55 year old with Increasing Premiums and a 12 month Accidental Death Period, paying monthly. Premiums depend on age and cover. Gift card offer and multi policy discount can be withdrawn at any time. Funeral Protection Promis is promoted by Global Life Distribution (UK) Limited trading as Promis Life, authorised and regulated by the Financial Conduct Authority number 629767. Global Life Distribution (UK) Ltd, registered in England and Wales company registration number 08933807. Registered office: The St Botolph Building, 138 Houndsditch, London EC3A 7AR. The product is administered and underwritten by iptiQ Life S.A. UK Branch registered in England and Wales. Registration No: BR017015. Registered Office: 30 St Mary Axe, London EC3A 8EP. iptiQ Life S.A. is a public limited company (societé anonyme) incorporated and registered in Luxembourg. Authorised by Le Commissariat aux Assurances. Registered Office: 2a, rue Albert Borschette, L-1246 Luxembourg. R.C.S. Luxembourg B 184281. We will only contact you to give you information about the Funeral Protection Promis. You can view our privacy policy at promislife.co.uk/privacy-policy